

CONSTRUCTION SUMMARY

Red Oaks - Roundel Homes Inc.

RECEIVED
SEP 26 2023

PURCHASER: Yun Long LI

TEL: RES.: 226-606-9666

LOT / PHASE 53 / 2	REG. PLAN # 65M-4737	HOUSE TYPE Pinetree 3 Elev 1		
-----------------------	-------------------------	---------------------------------	--	--

COUNTER TOP

1 - UPGRADE STONE COUNTER TOP - KITCHEN - IN LIEU OF STANDARD MATERIAL 26Sep23 Note:	
---	--

HARDWOOD FLOORING

1 - HARDWOOD - GROUP B SERIES 5 INCH - IN LIEU OF 3 1/4 INCH NATURAL RED OAK - - FIRST FLOOR IN STANDARD HARDWOOD AREAS 26Sep23 Note:	
--	--

STAIRS AND RAILINGS

1 - STAINED STAIRS – STANDARD STAIRCASE - PRICE IS PER SET 26Sep23 Note:	
---	--

EXTRAS AS PER OFFER

10 foot ceiling height on Main Floor. The Purchaser acknowledges that as a result of the increased ceiling height from the Vendor's standard ceiling height, various modifications to the interior and exterior of the dwelling unit may be made, including bu Worksheet Note:	
PURCHASER(S) ACKNOWLEDGES THAT THE PURCHASE PRICE IS INCLUSIVE OF ALL CREDITS AND PROMOTIONAL PACKAGES AVAILABLE AT TIME OF PURCHASE. Worksheet Note:	

This Document is Extremely Time Sensitive - Printed 26 Sep 23 at 11:10

Purchaser:

Yun Long LI

Telephone Res. / Bus:

(226) 606-9666 /

Decor Advisor:

Ida Viola

Lock Date:

26-Sep-23

Property: 53

Project: Roundel Homes Inc.

Model and Elevation: Pinetree 3 Elev 1

Plan #: 65M-4737

1. Cabinetry

	Style and Colour	Hardware
Kitchen / Breakfast	DORAL K44 TITAN GREY	464SA
Laundry Room	ELISSE	Standard
Powder Room	DORAL W500 WHITE	464SA
Master Ensuite Bathroom	DORAL W500 WHITE	464SA
Ensuite Bath - Bedroom 2	DORAL W500 WHITE	464SA
Ensuite Bath - Bedroom 3/4	DORAL W500 WHITE	464SA

Stove Opening

STANDARD

NOTE: If not specified, opening will be set to builder's standard opening of approximately 30" width

Fridge Opening

STANDARD

NOTE: If not specified, opening will be set to builder's standard opening of approximately 37" width x 74" height

** Refer to Construction Summary

2. Counters

	Counter	Edge	Niche
Kitchen / Breakfast	QUARTZ-MISTRAL	#360 EDGE	
Laundry Room	N/A		
Powder Room	LAMINATE-CALCUTTA MARBLE 4925K-07		
Master Ensuite Bathroom	LAMINATE-CALCUTTA MARBLE 4925K-07		
Ensuite Bath - Bedroom 2	LAMINATE-CALCUTTA MARBLE 4925K-07		
Ensuite Bath - Bedroom 3/4	LAMINATE-CALCUTTA MARBLE 4925K-07		

Kitchen Backsplash

N/A

** Refer to Construction Summary

Purchaser:

Yun Long LI

Telephone Res. / Bus:

(226) 606-9666 /

Decor Advisor:

Ida Viola

Lock Date:

26-Sep-23

Property: 53

Project: Roundel Homes Inc.

Model and Elevation: Pinetree 3 Elev 1

Plan #: 65M-4737

3. Ceramic Flooring

Entrance Vestibule	TILE-FRIGIA WHITE 13X13	At a 45
Main Hall	HARDWOOD	
Kitchen / Breakfast	TILE-FRIGIA WHITE 13X13	
Laundry Room	TILE-FRIGIA WHITE 13X13	
Powder Room	TILE-FRIGIA WHITE 13X13	
Master Ensuite Bathroom	TILE-FRIGIA WHITE 13X13	
Ensuite Bath - Bedroom 2	TILE-FRIGIA WHITE 13X13	
Ensuite Bath - Bedroom 3/4	TILE-FRIGIA WHITE 13X13	
Mudroom	TILE-FRIGIA WHITE 13X13	

** Refer to Construction Summary ** METAL STRIP THRESHOLD WHERE APPLICABLE UNLESS SPECIFIED **

4. Ceramic Wall Tile

Master Ensuite Bathroom	Selection	Describe
Tub Deck Wall		
Shower Stall	TILE-SILVIA WHITE 8X16	
Bathtub Enclosure Walls		
Ensuite Bath - Bedroom 2	TILE-SILVIA WHITE 8X16	
Ensuite Bath - Bedroom 3/4	TILE-SILVIA WHITE 8X16	
Mudroom	N/A	
Kitchen Backsplash	N/A	

** Refer to Construction Summary - STANDARD GROUT THROUGHOUT UNLESS SPECIFIED

5. Trim Carpentry

Interior Doors	CARRARA-SMOOTH
Interior Trim	As Per Construction Specifications

** Refer to Construction Summary

6. Plaster Mouldings and Medallions

Entrance Vestibule	N/A		Kitchen/Breakfast	N/A	
Main Hall	N/A		Den/Library	N/A	
Living Room	N/A		Lower Landing	N/A	
Dining Room	N/A				
Family Room	N/A				

** Refer to Construction Summary

Purchaser:

Yun Long LI

Telephone Res. / Bus:

(226) 606-9666 /

Decor Advisor:

Ida Viola

Lock Date:

26-Sep-23

Property: 53

Project: Roundel Homes Inc.

Model and Elevation: Pinetree 3 Elev 1

Plan #: 65M-4737

7. Other Flooring

Main Hall	HARDWOOD-MIRAGE CHATEAU RED OAK CHARACTER BRUSHED 5" DURAMATT
Living Room	HARDWOOD-MIRAGE CHATEAU RED OAK CHARACTER BRUSHED 5" DURAMATT
Dining Room	HARDWOOD-MIRAGE CHATEAU RED OAK CHARACTER BRUSHED 5" DURAMATT
Family Room	HARDWOOD-MIRAGE CHATEAU RED OAK CHARACTER BRUSHED 5" DURAMATT
Den / Library / Study	N/A
Basement Landing(If Applies)	N/A
Lower Landing (If Applies)	HARDWOOD-MIRAGE CHATEAU RED OAK CHARACTER BRUSHED 5" DURAMATT
Upper Landing	HARDWOOD-MIRAGE CHATEAU RED OAK CHARACTER BRUSHED 5" DURAMATT
Upper Hall	LAMINATE-LEXINGTON BRUSSELS OAK TL LW 1316 PEFC
Master Bedroom	LAMINATE-LEXINGTON BRUSSELS OAK TL LW 1316 PEFC
Bedroom #2	LAMINATE-LEXINGTON BRUSSELS OAK TL LW 1316 PEFC
Bedroom #3	LAMINATE-LEXINGTON BRUSSELS OAK TL LW 1316 PEFC
Bedroom #4	LAMINATE-LEXINGTON BRUSSELS OAK TL LW 1316 PEFC
Bedroom #5	N/A

Underpad

Standard ☐

Upgrade

** Refer to Construction Summary

8. Railings and Pickets

Railing Type	AS PER CONSTRUCTION SPECIFICATIONS	Colour	MIRAGE CHATEAU RED OAK
Picket Type	AS PER CONSTRUCTION SPECIFICATIONS	Colour	MIRAGE CHATEAU RED OAK
Stringer / Riser	AS PER CONSTRUCTION SPECIFICATIONS	Colour	MIRAGE CHATEAU RED OAK
Treads	AS PER CONSTRUCTION SPECIFICATIONS	Colour	MIRAGE CHATEAU RED OAK

Red Oak Stairs as Per Vendor's Standard

** Refer to Construction Summary THE STAIN COLOURS OR FINISH AVAILABLE ON RISERS, TREADS, PICKETS AND RAILS (STAIRCASES), WILL NOT BE AN EXACT MATCH TO PREFINISHED HARDWOOD OR LAMINATE FLOORS.

9. Wall Paint Flat Finish

Main & Upper Hall	22 WARM GREY	Master Bedroom	22 WARM GREY
Living Room	22 WARM GREY	Bedroom #2	22 WARM GREY
Dining Room	22 WARM GREY	Bedroom #3	22 WARM GREY
Kitchen / Breakfast	22 WARM GREY	Bedroom #4	22 WARM GREY
Family Room	22 WARM GREY	Bedroom #5	N/A
Powder Room	22 WARM GREY	Master Ensuite	22 WARM GREY
Laundry Room	22 WARM GREY	Ensuite Bath - Bedroom 2	22 WARM GREY
Den/Library	N/A	Ensuite Bath - Bedroom 3/4	22 WARM GREY
Trim & Door Paint-Semi Gloss	BIRCH WHITE	Mud Room	22 WARM GREY

** Refer to Construction Summary

Purchaser: Yun Long LI

Telephone Res. / Bus: (226) 606-9666 /

Decor Advisor: Ida Viola

Lock Date: 26-Sep-23

Property: 53

Project: Roundel Homes Inc.

Model and Elevation: Pinetree 3 Elev 1

26-Sep-23

Plan #: 65M-4737

10. Fireplace

	Living Room			Family Room			Other Room - Specify		
	Purchased	As Per Plan	N/A	Purchased	As Per Plan	N/A	Purchased	As Per Plan	N/A
	<input type="radio"/>	<input type="radio"/>	<input type="radio"/>	<input type="radio"/>	<input checked="" type="radio"/>	<input type="radio"/>	<input type="radio"/>	<input type="radio"/>	<input type="radio"/>
Fireplace Type				As Per Construction Specifications					
Mantle Type				MANTLE M2-STANDARD					
Colour / Stain				AS PER CONSTRUCTION SPECIFICATIONS					
Surround				GRIGIO CARNICO					
Hearth				NO					
** Refer to Construction Summary									

11. Air Conditioning

Air Conditioning	<input type="text" value="NO"/>
Comment	
** Refer to Construction Summary	

12. General Comments

** Refer to Construction Summary

Disclaimers and Notes

1) Colours of all materials are as close as possible to builder's selection, but not necessarily identical due to variances in manufacturing.

2) Any extras listed above are null and void unless accompanied by a separate invoice/amendment. Said invoice must be paid in full.

3) The Purchaser agrees that this colour selection is final and that no changes will be permitted, unless required by the Vendor.

4) The Purchaser acknowledges reading and accepting document which contains other miscellaneous disclaimers.

5) In the event of a conflict between the Standard Features schedule of the Agreement of Purchase and Sale and the Interior Colour Scheme, the Interior Colour Scheme shall prevail.

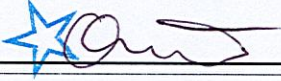
Signature: 

Date: Sep/26/2023

No upgrades

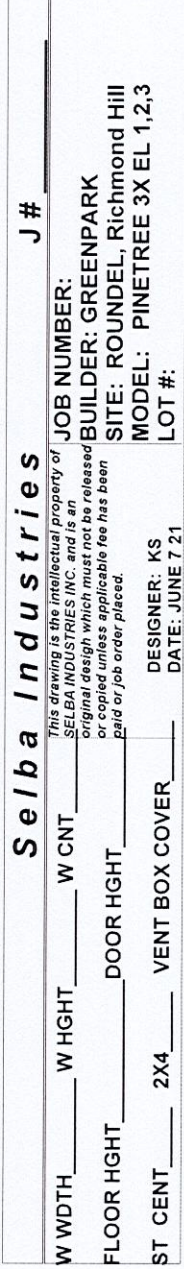

Lot 53 Roundel 2

Pinetree 3

ELEV. 1 • 2,682 sq.ft. | ELEV. 2 • 2,673 sq.ft. | ELEV. 3 • 2,686 sq.ft.
Includes 38 sq.ft. of open area.

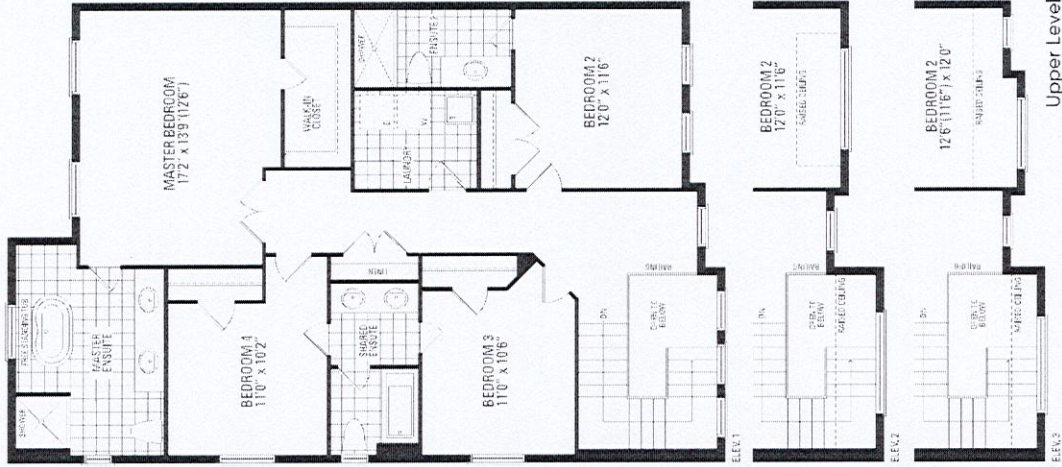
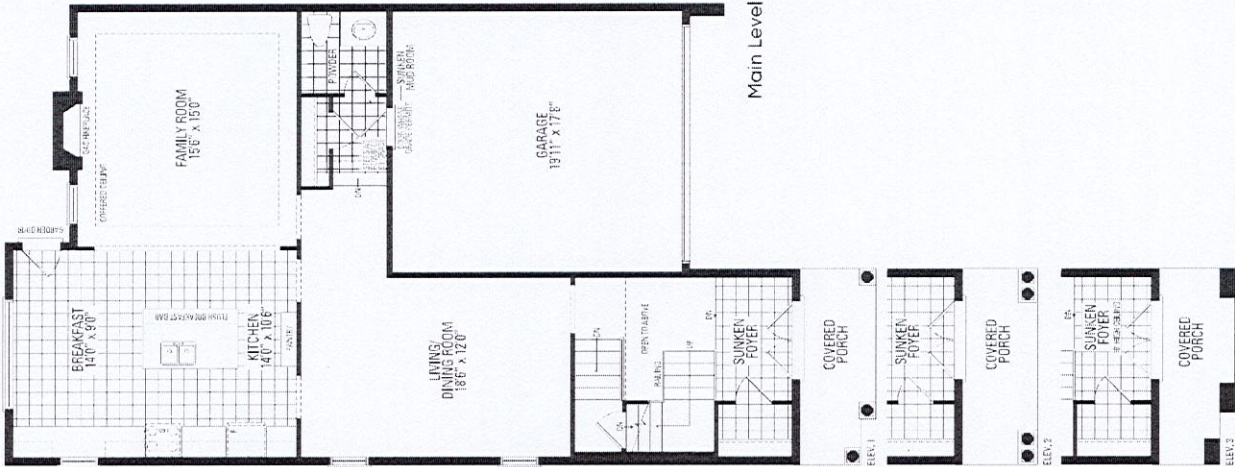

Orientation of home may be reversed and purchaser agrees to accept the same. Steps and porches may vary at any exterior entrance ways due to grading variance. Actual usable floor space may vary from the stated floor areas. All renderings are artist's concept. Dimensions, specifications and architectural detailing subject to modifications. Roofline and adjoining model types may vary due to siting. E. & O. E. March 2023