

CONSTRUCTION SUMMARY  
Hazel Glenn - Barlassina Construction Inc.

PURCHASERS: Neha ARORA and Gaurhav ARORA  
TEL: RES.: 416-565-3248

LOT / PHASE Block 119 TH29 / 1	REG. PLAN #	HOUSE TYPE Cherry 2 Elev 2		
-----------------------------------	-------------	-------------------------------	--	--

CABINETRY ACCESSORIES

1 - KITCHEN CABINETRY BASE - PIE CUT CORNER CABINET - BASE CABINETRY - STANDARD LEVEL 12Sep23    Note:	
1 - KITCHEN CABINETRY - PANTRY UNIT UPGRADE - TO GO FROM 300MM TO 600MM DEEP - PRICE IS PER FOOT - STANDARD LEVEL 12Sep23    Note:	
1 - KITCHEN CABINETRY UPPER - FULL DEPTH ABOVE FRIDGE UPPER WITH GABLES - 650MM DEEP - PRICE IS EACH 12Sep23    Note:	

COUNTER TOP

1 - UPGRADE STONE COUNTER TOP - KITCHEN FULL HEIGHT BACKSPLASH 12Sep23    Note: DOES NOT INCLUDE AREA BEHIND CHIMNEY HOOD TO CEILING	
1 - UPGRADE STONE COUNTER TOP - KITCHEN COUNTER TOP 12Sep23    Note:	

DOORS AND TRIM

1 - INTERIOR DOORS - UPGRADE TO CARRARA SMOOTH HALLOW IN LIEU OF STANDARD SERIES - TOWNS 12Sep23    Note:	
--	--

PLUMBING

1 - KITCHEN - UNDERMOUNT SINK - TECO KITCHEN #170 12Sep23    Note:	
---	--

PROMOTIONAL

1 - LESS CREDIT FROM PURCHASER EXTRA SHEET IN OFFER 12Sep23    Note:	
---	--

STAIRS AND RAILINGS

1 - STAINED STAIRS - STANDARD STAIRCASE - INCLUDING EXTRA STEPS TO LOWER LANDING 12Sep23    Note:	
--	--

EXTRAS AS PER OFFER

The Vendor agrees that notwithstanding any other term or provision in this Agreement included in the Purchase Price and in addition to those items detailed in Schedule GP to the Agreement of Purchase and Sale, the Purchaser is entitled to a credit of Ten Worksheet    Note:	
--	--

This Document is Extremely Time Sensitive - Printed 12 Sep 23 at 14:43

RECEIVED  
SEP 13 2023



Purchasers:                   Neha ARORA & Gaurhav ARORA

Telephone Res. / Bus:   (416) 565-3248 /

Decor Advisor:           Ida Viola

Lock Date:                12-Sep-23

Property: Block 119 TH29

Project: Barlassina Construction Inc.

Model and Elevation: Cherry 2 Elev 2

Plan #:

1. Cabinetry

	Style and Colour	Hardware
Kitchen / Breakfast	MONACO 823 DRIFTWOOD	466SA
Laundry Room	ELISSE	Standard
Powder Room	DORAL K44 TITAN GREY	466SA
Master Ensuite Bathroom	DORAL K44 TITAN GREY	466SA
Main Bathroom	DORAL K44 TITAN GREY	466SA
Stove Opening	STANDARD	NOTE: If not specified, opening will be set to builder's standard opening of approximately 30" width
Fridge Opening	STANDARD	NOTE: If not specified, opening will be set to builder's standard opening of approximately 37" width x 74" height

\*\* Refer to Construction Summary

2. Counters

	Counter	Edge	Niche
Kitchen / Breakfast	QUARTZ-BELLAGIO T5R7	#360 EDGE	
Laundry Room	N/A		
Powder Room	LAMINATE-WHITE CARRARA 4924-38		
Master Ensuite Bathroom	LAMINATE-WHITE CARRARA 4924-38		
Main Bathroom	LAMINATE-WHITE CARRARA 4924-38		
Kitchen Backsplash	QUARTZ-BELLAGIO T5R7 FULL HEIGHT		

\*\* Refer to Construction Summary



Purchasers:	Neha ARORA & Gaurhav ARORA	Property:	Block 119 TH29
Telephone Res. / Bus:	(416) 565-3248 /	Project:	Barlassina Construction Inc.
Decor Advisor:	Ida Viola	Model and Elevation:	Cherry 2 Elev 2
Lock Date:	12-Sep-23	12-Sep-23	Plan #:

3. Ceramic Flooring

Entrance Vestibule	TILE-CONCRETE WHITE 13X13	At a 45
Main Hall	LAMINATE	
Kitchen / Breakfast	LAMINATE	
Laundry Room	TILE-CONCRETE WHITE 13X13	
Powder Room	TILE-CONCRETE WHITE 13X13	
Master Ensuite Bathroom	TILE-CONCRETE WHITE 13X13	
Main Bathroom	TILE-CONCRETE WHITE 13X13	

\*\* Refer to Construction Summary \*\* METAL STRIP THRESHOLD WHERE APPLICABLE UNLESS SPECIFIED \*\*

4. Ceramic Wall Tile

Master Ensuite Bathroom	Selection	Describe
Tub Deck Wall	TILE-NATURALE NERO 8X10	
Shower Stall	TILE-NATURALE NERO 8X10	
Bathtub Enclosure Walls		
Main Bathroom	TILE-NATURALE NERO 8X10	
Kitchen Backsplash	QUARTZ	

\*\* Refer to Construction Summary - STANDARD GROUT THROUGHOUT UNLESS SPECIFIED

5. Trim Carpentry

Interior Doors	CARRARA-SMOOTH
Interior Trim	As Per Construction Specifications

\*\* Refer to Construction Summary

6. Plaster Mouldings and Medallions

Entrance Vestibule	N/A		Kitchen/Breakfast	N/A	
Main Hall	N/A		Den/Library	N/A	
Living Room	N/A		Lower Landing	N/A	
Dining Room	N/A				
Family Room	N/A				

\*\* Refer to Construction Summary

Initials: 



Purchasers:

Telephone Res. / Bus:

Decor Advisor:

Lock Date:

Neha ARORA & Gaurhav ARORA

(416) 565-3248 /

Ida Viola

12-Sep-23

Property:

Project:

Model and Elevation:

Plan #:

Block 119 TH29

Barlassina Construction Inc.

Cherry 2 Elev 2

7. Other Flooring

Main Hall	LAMINATE-LEXINGTON ROCHEFORT OAK TL LW1317 PEFC
Living Room	LAMINATE-LEXINGTON ROCHEFORT OAK TL LW1317 PEFC
Dining Room	LAMINATE-LEXINGTON ROCHEFORT OAK TL LW1317 PEFC
Family Room	N/A
Den / Library / Study	N/A
Basement Landing(If Applies)	N/A
Lower Landing (If Applies)	LAMINATE-LEXINGTON ROCHEFORT OAK TL LW1317 PEFC
Upper Landing	LAMINATE-LEXINGTON ROCHEFORT OAK TL LW1317 PEFC
Upper Hall	CARTPET-SPARTACUS 87354 OVERCAST
Master Bedroom	CARTPET-SPARTACUS 87354 OVERCAST
Bedroom #2	CARTPET-SPARTACUS 87354 OVERCAST
Bedroom #3	CARTPET-SPARTACUS 87354 OVERCAST
Bedroom #4	N/A
Bedroom #5	N/A
Flex Room	CARTPET-SPARTACUS 87354 OVERCAST
Kitchen/Breakfast	LAMINATE-LEXINGTON ROCHEFORT OAK TL LW1317 PEFC
Underpad	Standard <input checked="" type="checkbox"/> Upgrade

\*\* Refer to Construction Summary

8. Railings and Pickets

Railing Type	AS PER CONSTRUCTION SPECIFICATIONS	Colour	TORLYS ROCHEFORT OAK TL LW1317
Picket Type	AS PER CONSTRUCTION SPECIFICATIONS	Colour	TORLYS ROCHEFORT OAK TL LW1317
Stringer / Riser	AS PER CONSTRUCTION SPECIFICATIONS	Colour	TORLYS ROCHEFORT OAK TL LW1317
Treads	AS PER CONSTRUCTION SPECIFICATIONS	Colour	TORLYS ROCHEFORT OAK TL LW1317
Red Oak Stairs as Per Vendor's Standard			

\*\* Refer to Construction Summary THE STAIN COLOURS OR FINISH AVAILABLE ON RISERS, TREADS, PICKETS AND RAILS (STAIRCASES), WILL NOT BE AN EXACT MATCH TO PREFINISHED HARDWOOD OR LAMINATE FLOORS.

9. Wall Paint Flat Finish

Main & Upper Hall	22 WARM GREY	Master Bedroom	22 WARM GREY
Living Room	22 WARM GREY	Bedroom #2	22 WARM GREY
Dining Room	22 WARM GREY	Bedroom #3	22 WARM GREY
Kitchen / Breakfast	22 WARM GREY	Bedroom #4	N/A
Family Room	N/A	Bedroom #5	N/A
Powder Room	22 WARM GREY	Master Ensuite	22 WARM GREY
Laundry Room	22 WARM GREY	Main Bathroom	22 WARM GREY
Den/Library	N/A	Flex Room	22 WARM GREY
Trim & Door Paint-Semi Gloss	BIRCH WHITE		

\*\* Refer to Construction Summary

Initials: 



Purchasers:

Telephone Res. / Bus:

Decor Advisor:

Lock Date:

Neha ARORA & Gaurhav ARORA

(416) 565-3248 /

Ida Viola

12-Sep-23

Property:

Project:

Model and Elevation:

Plan #:

Block 119 TH29

Barlassina Construction Inc.

Cherry 2 Elev 2

10. Fireplace

	Living Room			Family Room			Other Room - Specify		
	Purchased	As Per Plan	N/A	Purchased	As Per Plan	N/A	Purchased	As Per Plan	N/A
Fireplace Type	<input type="radio"/>	<input type="radio"/>	<input checked="" type="radio"/>	<input type="radio"/>	<input type="radio"/>	<input checked="" type="radio"/>	<input type="radio"/>	<input type="radio"/>	<input checked="" type="radio"/>
Mantle Type									
Colour / Stain									
Surround									
Hearth									
** Refer to Construction Summary									

11. Air Conditioning

Air Conditioning

NO

Comment

\*\* Refer to Construction Summary

12. General Comments

\*\* Refer to Construction Summary

Disclaimers and Notes

- 1) Colours of all materials are as close as possible to builder's selection, but not necessarily identical due to variances in manufacturing.

2) Any extras listed above are null and void unless accompanied by a separate invoice/amendment. Said invoice must be paid in full.

3) The Purchaser agrees that this colour selection is final and that no changes will be permitted, unless required by the Vendor.

4) The Purchaser acknowledges reading and accepting document which contains other miscellaneous disclaimers.

5) In the event of a conflict between the Standard Features schedule of the Agreement of Purchase and Sale and the Interior Colour Scheme, the Interior Colour Scheme shall prevail.

Signature:



Date:

Sep 12 2023

Signature:

Date:



# Barlassina

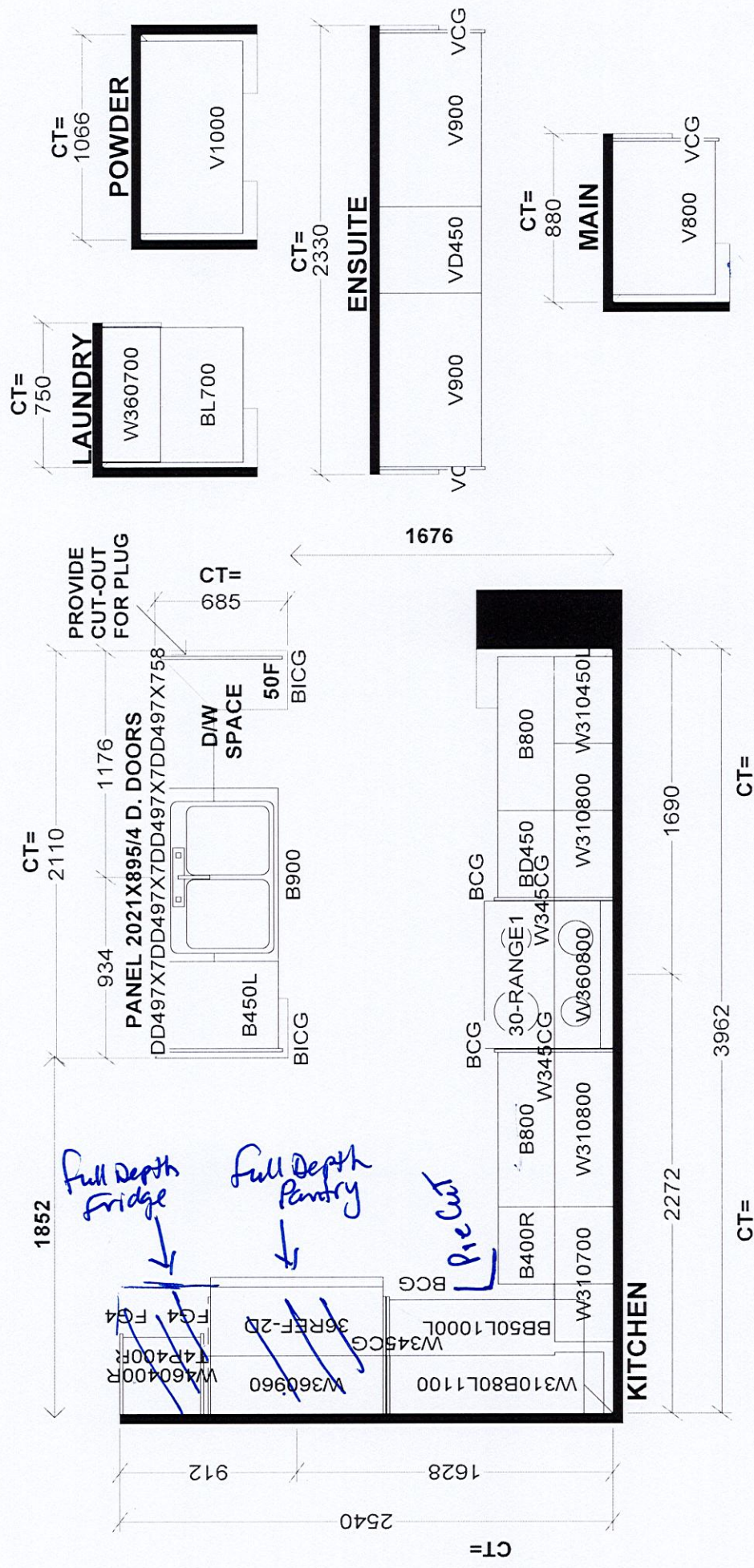

<b>Selba Industries</b>		<b>J #</b> _____
W WIDTH _____	W HGHT _____	W CNT _____
This drawing is the intellectual property of SELBA INDUSTRIES INC. and is an original design which must not be released or copied unless applicable fee has been paid or job order placed.		
FLOOR HGHT _____	DOOR HGHT _____	
ST CENT _____	2X4 _____	VENT BOX COVER _____
JOB NUMBER: _____ BUILDER: GREENPARK SITE: BARLASSINA, Cambridge MODEL: CHERRY 2X LOT #: _____		DESIGNER: KS DATE: SEPT 16 22



BLK 119 TH 29 Bancassine

# Cherry 2

ELEVATION 1 & 2 - 2,030 sq.ft.

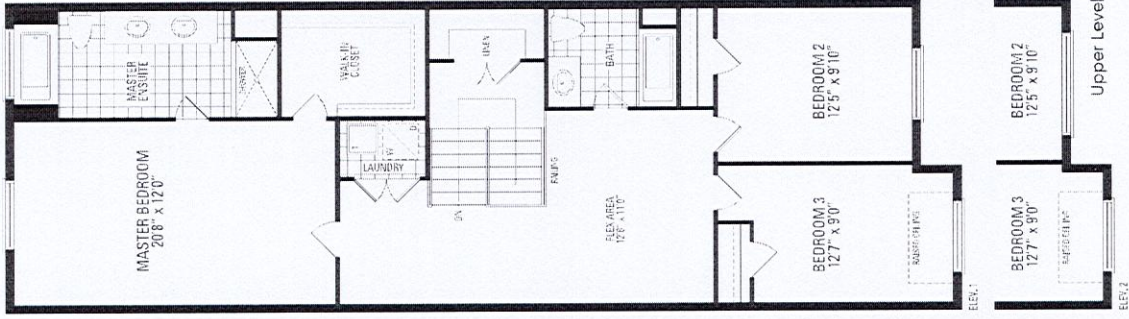
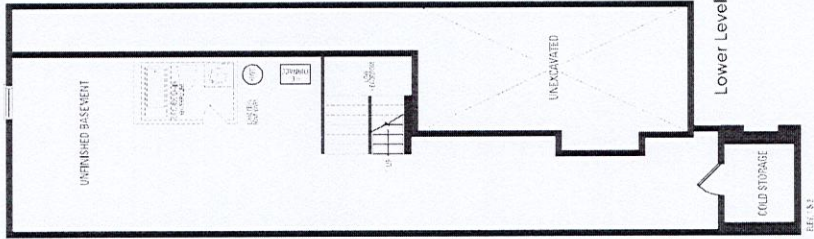
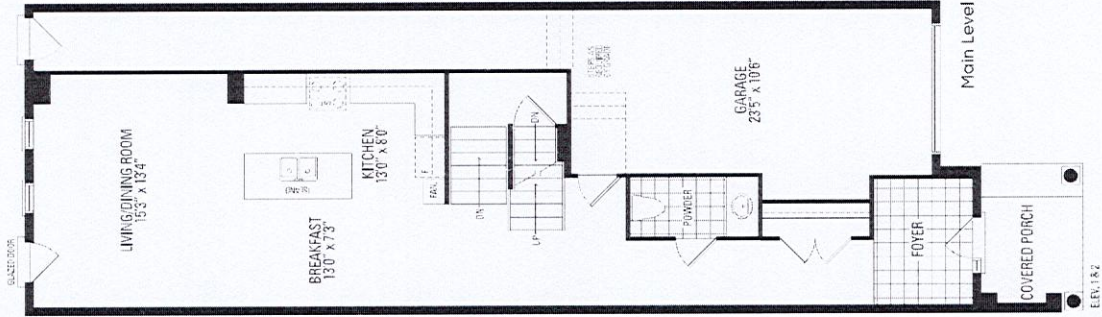

Orientation of home may be reversed and purchaser agrees to accept the same. Steps and porches may vary at any exterior entrance ways due to grading variance. Actual usable floor space may vary from the stated floor areas. All renderings are artist's concept. Dimensions, specifications and architectural detailing subject to modifications. Roofline and adjoining model types may vary due to siting. E. & O.E. October 2022