

PRELIMINARY

CONSTRUCTION SUMMARY

RECEIVED

Palmetto - Zadorra Estates Corp.

JUL 18 2023

TEL: RES.: 306-715-8443

PURCHASERS: Shair Baz SHAH and Hina Mir BAZ

LOT / PHASE 37 / 1	REG. PLAN #	HOUSE TYPE Villa 2 Elev 1		
-----------------------	-------------	------------------------------	--	--

CONSTRUCTION

1 - FIRST FLOOR INCREASE CEILING HEIGHT FROM 9 FEET TO 10 FEET 13Jul23 Note:	
3 - ENLARGED BASEMENT WINDOWS (MAY REQUIRE WINDOW WELLS) - WINDOW IS 30 INCHES X 24 INCHES 12Jul23 Note:	

PROMOTIONAL

1 - LESS BALANCE OF CREDIT FROM PURCHASER EXTRA SHEET IN OFFER 13Jul23 Note:	
1 - PARTIAL REDEMPTION OF PROMOTIONAL PACKAGE \$1,950.00. BALANCE FORWARD \$13,050.00 TO BE USED AT A LATER DATE. ORIGINAL PROMOTIONAL PACKAGE OF \$15,000.00 AS PER SCHEDULE PE. 12Jul23 Note:	

This Document is Extremely Time Sensitive - Printed 13 Jul 23 at 16:00



LOT #37

Villa 2 36' LOT

ELEVATION 1 2,527 sq.ft. • ~~ELEVATION 2 2,527 sq.ft.~~ • ~~ELEVATION 3 2,523 sq.ft.~~  
INCLUDES 10 SQ.FT. OF OPEN AREA

Enlarged  
Basement  
Windows

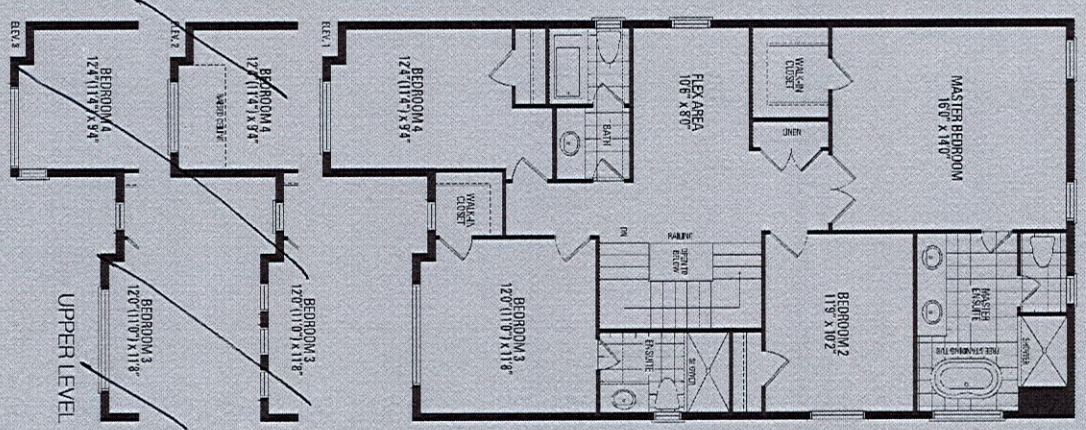
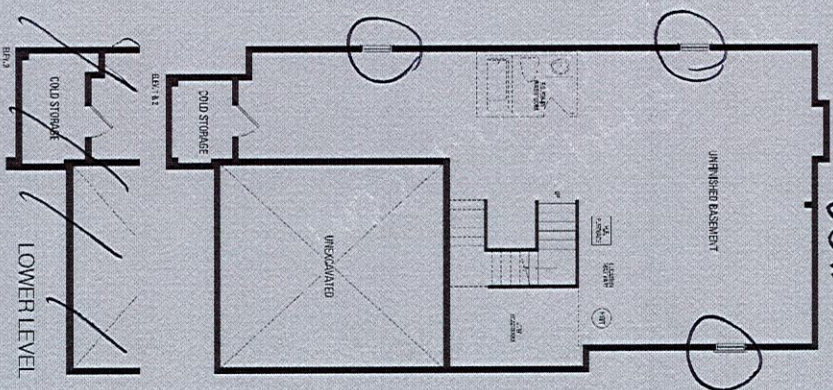
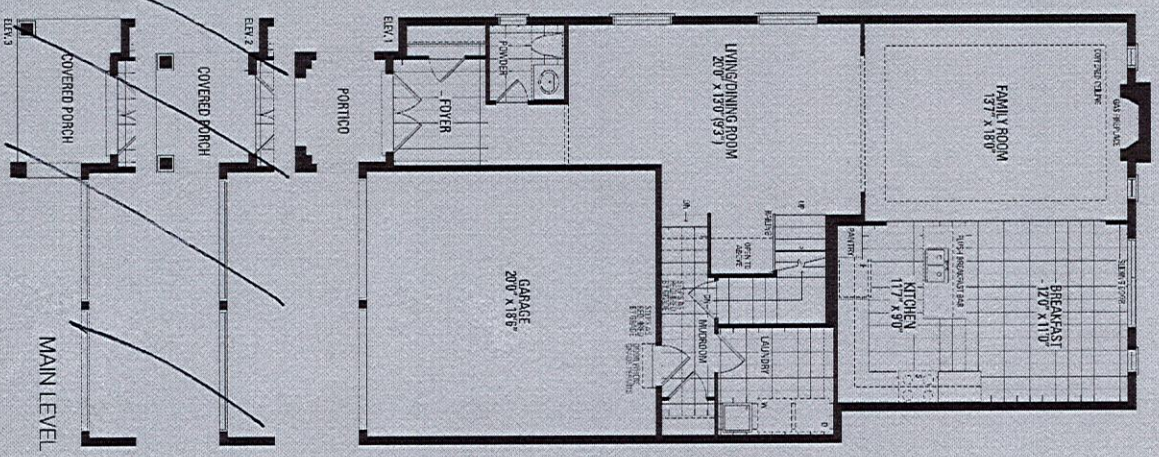

10' Ceiling on first floor

Orientation of home may be reversed and purchaser agrees to accept the same. Steps and porches may vary at any exterior entrance ways due to grading variance. Actual usable floor space may vary from the stated floor areas. All renderings are artist's concept. Dimensions, specifications and architectural detailing subject to modifications. Roofline and adjoining model types may vary due to siting. E. & O. E. May 2023