

CONSTRUCTION SUMMARY				
Hazel Glenn - Barlassina Construction Inc.				
PURCHASERS: Rishi KAPOOR and Suruchi KAPOOR			TEL: RES.: 365-778-1129	
LOT / PHASE	REG. PLAN #	HOUSE TYPE		
Block 120 TH21 / 1		Cherry 2 Elev 1		

CABINETRY ACCESSORIES

1 - KITCHEN CABINETRY - PANTRY UNIT UPGRADE - TO GO FROM 300MM TO 600MM DEEP - PRICE IS PER FOOT - STANDARD LEVEL 28Jun23 Note:	
1 - KITCHEN CABINETRY UPPER - FULL DEPTH ABOVE FRIDGE UPPER WITH GABLES - 650MM DEEP - PRICE IS EACH 28Jun23 Note:	

CARPET

1 - UNDERPAD - 10MM SPILLGUARD (AKA STAINMASTER) - Master Bedroom 28Jun23 Note:	
1 - UNDERPAD - 10MM SPILLGUARD (AKA STAINMASTER) - Bedroom 3 28Jun23 Note:	
1 - UNDERPAD - 10MM SPILLGUARD (AKA STAINMASTER) - Bedroom 2 28Jun23 Note:	

DOORS AND TRIM

1 - INTERIOR DOORS - UPGRADE TO CARRARA SMOOTH HALLOW IN LIEU OF STANDARD SERIES - TOWNS 28Jun23 Note:	
--	--

ELECTRICAL

1 - ABOVE KITCHEN ISLAND - ADD LIGHT AND SWITCH - NO FIXTURE INCLUDED 30Mar23 Note:	
---	--

HARDWOOD FLOORING

1 - LAMINATE - LEXINGTON SERIES - Upper Hall and Flex Area 28Jun23 Note:	
--	--

PLUMBING

2 - HOSE BIB - EXTERIOR FROST FREE- ON BOTH FRONT AND REAR BIBS 30Mar23 Note:	
1 - WASHROOM - 3 PIECE ROUGH-IN IN BASEMENT 30Mar23 Note:	

PROMOTIONAL

1 - LESS BALANCE OF CREDIT FROM PURCHASER EXTRA SHEET IN OFFER 28Jun23 Note:	
1 - PARTIAL REDEMPTION OF PROMOTIONAL PACKAGE \$2,330 BALANCE FORWARD \$7,670 TO BE USED AT A LATER DATE. ORIGINAL PROMOTIONAL PACKAGE OF \$10,000 AS PER SCHEDULE PE 30Mar23 Note:	

STAIRS AND RAILINGS

1 - STAINED STAIRS - STANDARD STAIRCASE - INCLUDING EXTRA STEPS TO LOWER LANDING 28Jun23 Note:	
--	--

RECEIVED
JUL 04 2023

CONSTRUCTION SUMMARY				
Hazel Glenn - Barlassina Construction Inc.				
PURCHASERS: Rishi KAPOOR and Suruchi KAPOOR			TEL: RES.: 365-778-1129	
LOT / PHASE Block 120 TH21 / 1	REG. PLAN #	HOUSE TYPE Cherry 2 Elev 1		

EXTRAS AS PER OFFER

The Vendor agrees that notwithstanding any other term or provision in this Agreement included in the Purchase Price and in addition to those items detailed in Schedule GP to the Agreement of Purchase and Sale, the Purchaser is entitled to a credit of Ten Worksheet Note:	
--	--

This Document is Extremely Time Sensitive - Printed 28 Jun 23 at 13:21

Purchasers:

Telephone Res. / Bus:

Decor Advisor:

Lock Date:

Rishi KAPOOR & Suruchi KAPOOR

(365) 778-1129 /

Giulia Di Girolamo

28-Jun-23

Property: Block 120 TH21

Project: Barlassina Construction Inc.

Model and Elevation: Cherry 2 Elev 1

28-Jun-23

Plan #:

1. Cabinetry

	Style and Colour	Hardware
Kitchen / Breakfast	DORAL - WHITE W500	464SA
Laundry Room	ELISSE	Standard
Powder Room	MONACO -350 PLATINUM SILVER	464SA
Master Ensuite Bathroom	DORAL- K44 TITAN GREY	464SA
Main Bathroom	DORAL- K44 TITAN GREY	464SA
Stove Opening	STANDARD	NOTE: If not specified, opening will be set to builder's standard opening of approximately 30" width
Fridge Opening	STANDARD	NOTE: If not specified, opening will be set to builder's standard opening of approximately 37" width x 74" height

** Refer to Construction Summary

2. Counters

	Counter	Edge	Niche
Kitchen / Breakfast	LAMINATE-WHITE CARRARA 4924-38		
Laundry Room	N/A		
Powder Room	LAMINATE-CARRARA BIANCO 6696-46		
Master Ensuite Bathroom	LAMINATE-PORTICO MARBLE 7735-58		
Main Bathroom	LAMINATE-PORTICO MARBLE 7735-58		
Kitchen Backsplash	N/A		

** Refer to Construction Summary

Purchasers:

Rishi KAPOOR & Suruchi KAPOOR

Property: Block 120 TH21

Telephone Res. / Bus:

(365) 778-1129 /

Project: Barlassina Construction Inc.

Decor Advisor:

Giulia Di Girolamo

Model and Elevation: Cherry 2 Elev 1

Lock Date:

28-Jun-23

28-Jun-23

Plan #:

3. Ceramic Flooring

Entrance Vestibule	TILE-CONCRETE GREY 13X13	At a 45
Main Hall	LAMINATE	
Kitchen / Breakfast	LAMINATE	
Laundry Room	TILE-CONCRETE WHITE 13X13	
Powder Room	TILE-CONCRETE GREY 13X13	
Master Ensuite Bathroom	TILE-CONCRETE WHITE 13X13	
Main Bathroom	TILE-CONCRETE WHITE 13X13	

** Refer to Construction Summary ** METAL STRIP THRESHOLD WHERE APPLICABLE UNLESS SPECIFIED **

4. Ceramic Wall Tile

Master Ensuite Bathroom	Selection	Describe
Tub Deck Wall	TILE-NEO LTE GREY 8X8	
Shower Stall	TILE-NEO LTE GREY 8X8	
Bathtub Enclosure Walls	N/A	
Main Bathroom	TILE-NEO LTE GREY 8X8	
Kitchen Backsplash	N/A	

5. Trim Carpentry

Interior Doors	CARRARA-SMOOTH
Interior Trim	As Per Construction Specifications

** Refer to Construction Summary

6. Plaster Mouldings and Medallions

Entrance Vestibule			Kitchen/Breakfast		
Main Hall			Den/Library		
Living Room			Lower Landing		
Dining Room					
Family Room					

** Refer to Construction Summary

Initials: 

7. Other Flooring

Main Hall	LAMINATE-LEXINGTON-BRUSSELS OAK-TL-LW1316
Living Room	LAMINATE-LEXINGTON-BRUSSELS OAK-TL-LW1316
Dining Room	LAMINATE-LEXINGTON-BRUSSELS OAK-TL-LW1316
Family Room	N/A
Den / Library / Study	N/A
Basement Landing(If Applies)	N/A
Lower Landing (If Applies)	LAMINATE-LEXINGTON-BRUSSELS OAK-TL-LW1316
Upper Landing	LAMINATE-LEXINGTON-BRUSSELS OAK-TL-LW1316
Upper Hall	LAMINATE-LEXINGTON-BRUSSELS OAK-TL-LW1316
Master Bedroom	CARPET-SPARTACUS-87354 OVERCAST
Bedroom #2	CARPET-SPARTACUS-87354 OVERCAST
Bedroom #3	CARPET-SPARTACUS-87354 OVERCAST
Bedroom #4	N/A
Bedroom #5	N/A
Flex Area	LAMINATE-LEXINGTON-BRUSSELS OAK-TL-LW1316
Kitchen/Breakfast	LAMINATE-LEXINGTON-BRUSSELS OAK-TL-LW1316
Underpad	Standard <input type="checkbox"/> Upgrade <input type="checkbox"/> BEDROOMS ONLY - 10MM SPILLGUARD (AKA STAINMASTER)

** Refer to Construction Summary

8. Railings and Pickets

Railing Type	AS PER CONSTRUCTION SPECIFICATIONS	Colour	TORLYS-BRUSSELS OAK-TL-LW1316
Picket Type	AS PER CONSTRUCTION SPECIFICATIONS	Colour	TORLYS-BRUSSELS OAK-TL-LW1316
Stringer / Riser	AS PER CONSTRUCTION SPECIFICATIONS	Colour	TORLYS-BRUSSELS OAK-TL-LW1316
Treads	AS PER CONSTRUCTION SPECIFICATIONS	Colour	TORLYS-BRUSSELS OAK-TL-LW1316
Red Oak Stairs as Per Vendor's Standard			

** Refer to Construction Summary THE STAIN COLOURS OR FINISH AVAILABLE ON RISERS, TREADS, PICKETS AND RAILS (STAIRCASES), WILL NOT BE AN EXACT MATCH TO PREFINISHED HARDWOOD OR LAMINATE FLOORS.

9. Wall Paint Flat Finish

Main & Upper Hall	22 WARM GREY	Master Bedroom	22 WARM GREY
Living Room	22 WARM GREY	Bedroom #2	22 WARM GREY
Dining Room	22 WARM GREY	Bedroom #3	22 WARM GREY
Kitchen / Breakfast	22 WARM GREY	Bedroom #4	N/A
Family Room	N/A	Bedroom #5	N/A
Powder Room	22 WARM GREY	Master Ensuite	22 WARM GREY
Laundry Room	22 WARM GREY	Main Bathroom	22 WARM GREY
Den/Library	N/A	Flex Area	22 WARM GREY
Trim & Door Paint-Semi Gloss	BIRCH WHITE		

** Refer to Construction Summary

10. Fireplace

	Living Room			Family Room			Other Room - Specify		
	Purchased	As Per Plan	N/A	Purchased	As Per Plan	N/A	Purchased	As Per Plan	N/A
Fireplace Type	<input type="radio"/>	<input type="radio"/>	<input checked="" type="radio"/>	<input type="radio"/>	<input type="radio"/>	<input checked="" type="radio"/>	<input type="radio"/>	<input type="radio"/>	<input checked="" type="radio"/>
Mantle Type									
Colour / Stain									
Surround									
Hearth									
** Refer to Construction Summary									

11. Air Conditioning

Air Conditioning	<input type="text" value="NO"/>
Comment	
** Refer to Construction Summary	

12. General Comments

** Refer to Construction Summary

Disclaimers and Notes

1) Colours of all materials are as close as possible to builder's selection, but not necessarily identical due to variances in manufacturing.

2) Any extras listed above are null and void unless accompanied by a separate invoice/amendment. Said invoice must be paid in full.

3) The Purchaser agrees that this colour selection is final and that no changes will be permitted, unless required by the Vendor.

4) The Purchaser acknowledges reading and accepting document which contains other miscellaneous disclaimers.

5) In the event of a conflict between the Standard Features schedule of the Agreement of Purchase and Sale and the Interior Colour Scheme, the Interior Colour Scheme shall prevail.

Signature: 

Date: 28 June 23

Signature:

Date:

BLK 120 TH21

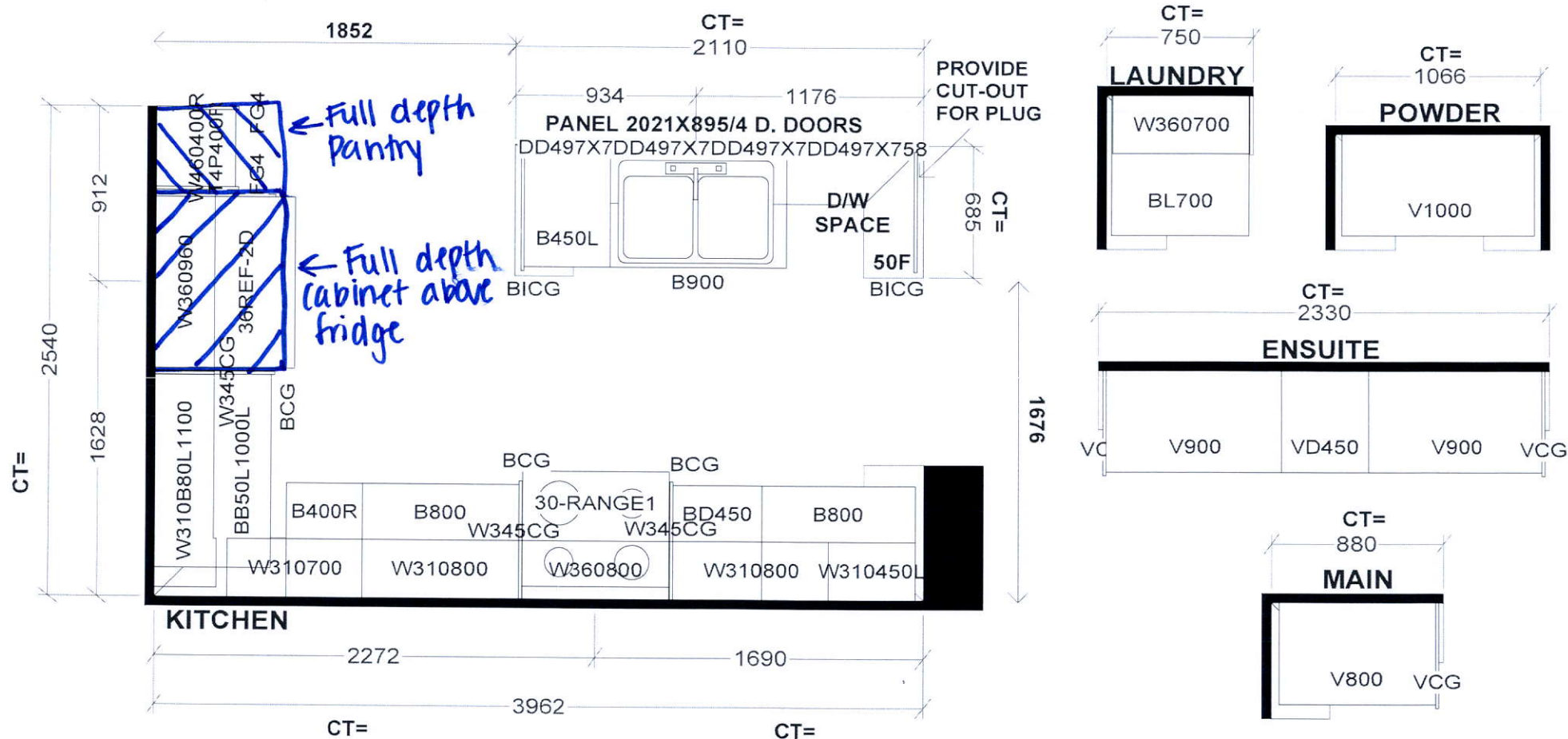

Selba Industries				J #
W WIDTH	W HGHT	W CNT	This drawing is the intellectual property of SELBA INDUSTRIES INC. and is an original design which must not be released or copied unless applicable fee has been paid or job order placed.	
FLOOR HGHT	DOOR HGHT	JOB NUMBER:		
ST CENT	2X4	VENT BOX COVER	BUILDER: GREENPARK	
			SITE: BARLASSINA, Cambridge	
			MODEL: CHERRY 2X	
			LOT #: BLK 120 TH21	
			DESIGNER: KS	
			DATE: SEPT 16 22	

Rehi

BLK 120 TH21

Frost Free
Hose BIB added
to Front & Rear
Hoses.

Cherry 2

ELEVATION 1 & 2 - 2,030 sq.ft.

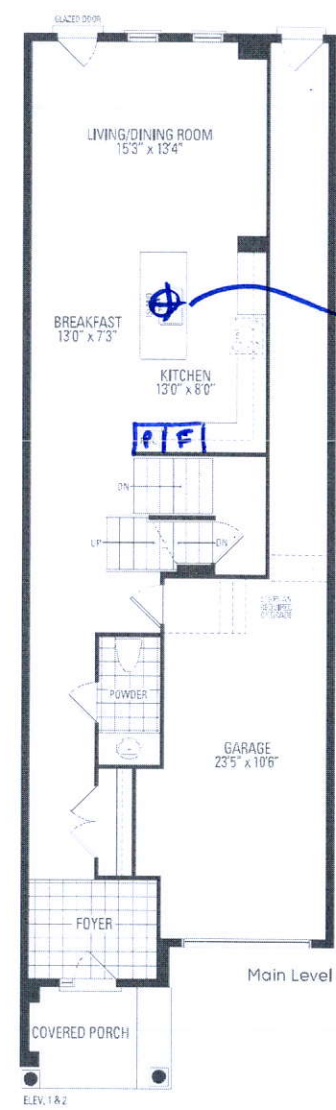

add
light
centered
above
island

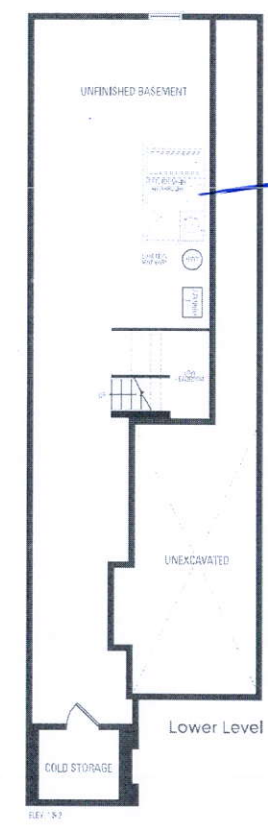

add
R.I.

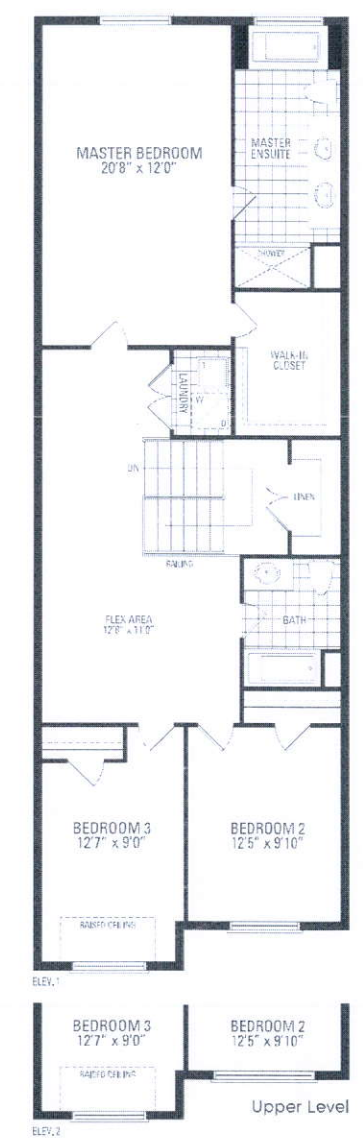

Dispersal

Orientation of home may be reversed and purchaser agrees to accept the same. Steps and porches may vary at any exterior entrance ways due to grading variance. Actual usable floor space may vary from the stated floor areas. All renderings are artist's concept. Dimensions, specifications and architectural detailing subject to modifications. Roofline and adjoining model types may vary due to siting. E. & O.E. October 2022