

CONSTRUCTION SUMMARY

Red Oaks - Roundel Homes Inc.

RECEIVED

PURCHASER: 1000160905 ONTARIO LIMITED

JUN 26 2023

TEL: RES.: 416-816-0792

LOT / PHASE 69 / 2	REG. PLAN # 65M-4737	HOUSE TYPE Glenrowan 2 Elev 3		
-----------------------	-------------------------	----------------------------------	--	--

CONSTRUCTION

1 - FRAMELESS GLASS SHOWER ENCLOSURE PROVISION - REMOVE SIDE WALL AND REPLACE WITH GLASS TO ACCOMODATE FRAMELESS GLASS SHOWER ENCLOSURE SEE SKETCH 21Jun23 Note:	
1 - SMOOTH CEILINGS ON FIRST FLOOR ONLY 21Jun23 Note:	

ELECTRICAL

11 - POT LIGHT - LED - FIRST FLOOR INSTALLATION 21Jun23 Note: SEE SKETCH	
1 - RELOCATE STANDARD KITCHEN LIGHT TO BE CENTERED OVER ISLAND 21Jun23 Note:	
1 - STANDARD DINING ROOM LIGHT TO BE CENTERED BETWEEN LIVING AND DINING ROOM 21Jun23 Note:	
6 - POT LIGHT - EXTERIOR - SOFFIT MOUNT - REGULAR VOLTAGE 21Jun23 Note: SEE SKETCH	

FIREPLACE AND ACCESSORIES

1 - GAS LINE ROUGH-IN FOR STOVE (INCLUDES ELECTRICAL OUTLET) - FIRST FLOOR 21Jun23 Note:	
---	--

MIRRORS AND GLASS

1 - MASTER ENSUITE – FRAMELESS GLASS SHOWER ENCLOSURE – INCLUDES CHROME KNOB AND HINGES 21Jun23 Note:	
--	--

PLUMBING

1 - MOEN 90 DEGREE POSI-TEMP SHOWER ONLY WITH 3 FUNCTION TRANSFER VALVE/TRIM AND SLIDE BAR WITH HAND SHOWER – CHROME #TS2712EP/U361CI/UTS4172/62320/S3879EP/A721 21Jun23 Note: MASTER ENSUITE	
1 - WATER LINE FOR FRIDGE - ROUGH-IN ONLY 21Jun23 Note:	

EXTRAS AS PER OFFER

The Vendor agrees that notwithstanding any other term or provision in this Agreement included in the Purchase Price and in addition to those items detailed in Schedule GP to the Agreement of Purchase and Sale, the Purchaser is entitled to a credit of Fif Worksheet Note:	
10 foot ceiling height on Main Floor. The Purchaser acknowledges that as a result of the increased ceiling height from the Vendor?s standard ceiling height, various modifications to the interior and exterior of the dwelling unit may be made, including Worksheet Note:	
(8-foot 6-inch Pour) If the Purchaser has purchased or been provided with an 8-foot 6-inch basement concrete pour (being an increase from the Vendors standard basement depth) the depth is measured from the top of footing to the top of foundation wall. Worksheet Note:	

LOT #69

Glenrowan 2

4 pots on 1 switch
3 pots on 1 switch
relocate std. light above island
Includes 10 sq. ft. of open area.



* Smooth ceiling on first floor
* Gas line r/l for stove
* Waterline r/l for fridge.

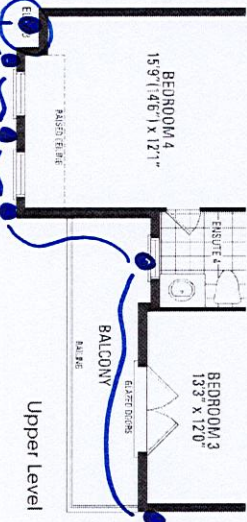
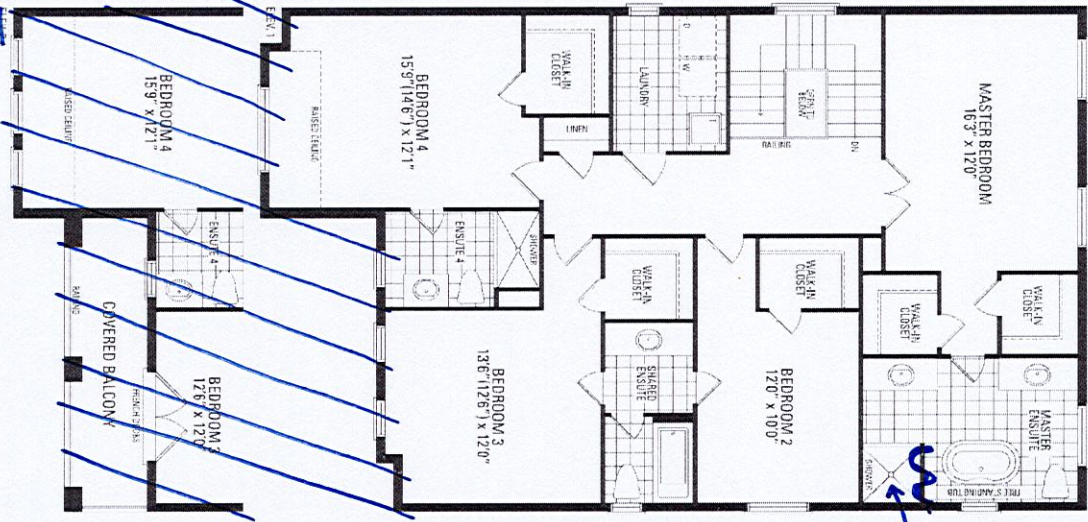

Orientation of home may be reversed and purchaser agrees to accept the same. Steps and porches may vary at any exterior entrance ways due to grading variance. Actual usable floor space may vary from the stated floor areas. All renderings are artist's concept. Dimensions, specifications and architectural detailing subject to modifications. Roofline and adjoining model types may vary due to siting. E. & O. E. June 2022

