

CONSTRUCTION SUMMARY

Palmetto - Zadorra Estates Corp.

RECEIVED

JUN 15 2023

PURCHASER: Sai Ravi Teja BANDLAMUDI

TEL:

LOT / PHASE 87 / 1	REG. PLAN #	HOUSE TYPE Villa 5 Elev 2		
-----------------------	-------------	------------------------------	--	--

CONSTRUCTION

1 - FIRST FLOOR INCREASE CEILING HEIGHT FROM 9 FEET TO 10 FEET 13Jun23 Note:	
3 - ENLARGED BASEMENT WINDOWS (MAY REQUIRE WINDOW WELLS) - WINDOW IS 30 INCHES X 24 INCHES 13Jun23 Note:	

PROMOTIONAL

1 - LESS CREDIT FROM PURCHASER EXTRA SHEET IN OFFER 13Jun23 Note:	
---	--

EXTRAS AS PER OFFER

The Vendor agrees that notwithstanding any other term or provision in this Agreement included in the Purchase Price and in addition to those items detailed in Schedule GP to the Agreement of Purchase and Sale, the Purchaser is entitled to a credit of Fif Worksheet Note:	
--	--

This Document is Extremely Time Sensitive - Printed 14 Jun 23 at 15:14

Villa 5 36' LOT

~~ELEVATION 1~~ 2,881 sq.ft. • ~~ELEVATION 2~~ 2,870 sq.ft. • ~~ELEVATION 3~~ 2,873 sq.ft.
INCLUDES 19 SQ.FT. OF OPEN AREA

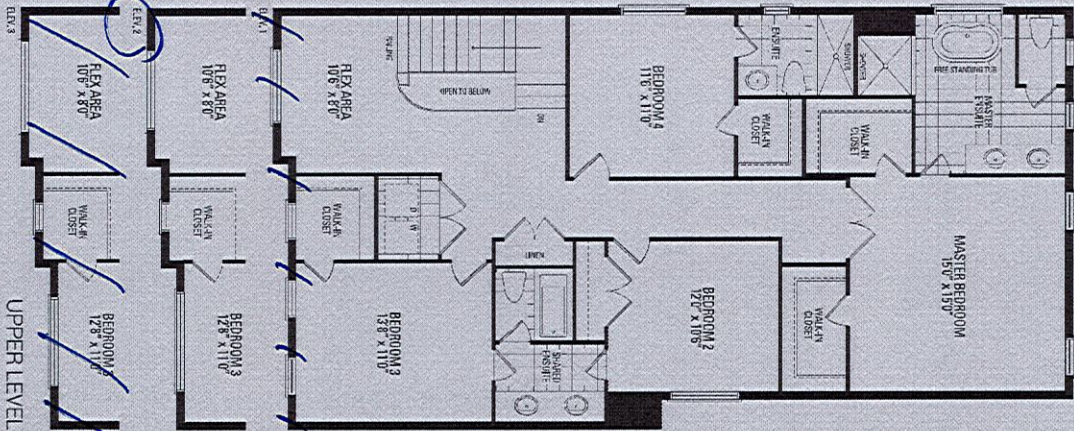
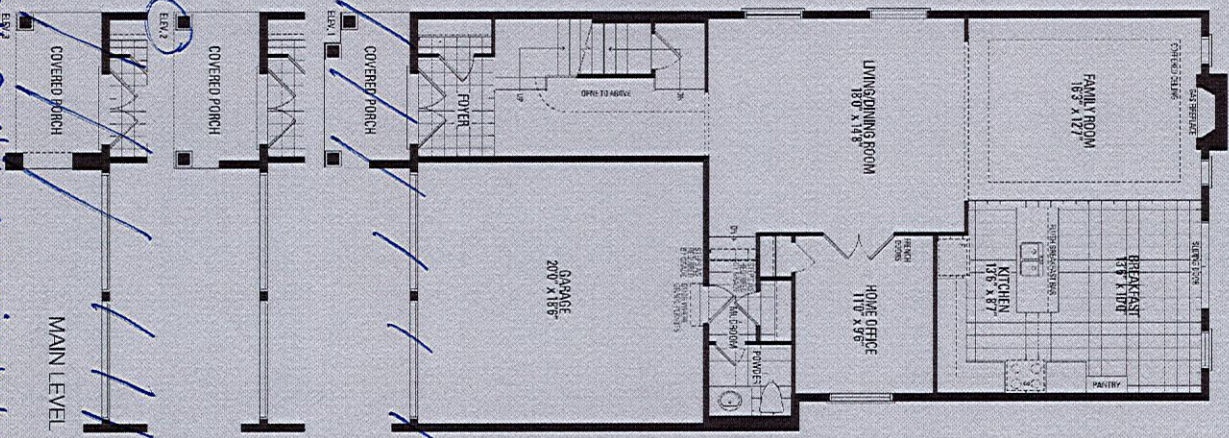

Orientation of home may be reversed and purchaser agrees to accept the same. Steps and porches may vary at any exterior entrance ways due to grading variance. Actual usable floor space may vary from the stated floor areas. All renderings are artist's concept. Dimensions, specifications and architectural detailing subject to modifications. Roofline and adjoining model types may vary due to siting. E. & O. E. May 2023