

CONSTRUCTION SUMMARY

Hazel Glenn - Barlassina Construction Inc.

PURCHASERS: Yvonne MORROW and Robert Christopher MORROW

RECEIVED

JUN 09 2023

TEL: RES.: 905-580-0324

LOT / PHASE 113 / 1	REG. PLAN #	HOUSE TYPE Garden 4 Elev 2		
------------------------	-------------	-------------------------------	--	--

ELECTRICAL

1 - RELOCATE STANDARD KITCHEN LIGHT TO BE CENTERED OVER ISLAND 06Jun23 Note:	
1 - STANDARD DINING ROOM LIGHT TO BE CENTERED BETWEEN LIVING AND DINING ROOM 06Jun23 Note:	

This Document is Extremely Time Sensitive - Printed 6 Jun 23 at 10:22

LOT 113 BARCASSINA

Center Light
over Island

Garden 4

ELEVATION 1 - 2,610 sq.ft. • ELEVATION 2 & 3 - 2,629 sq.ft.
Includes 14 sq.ft. of open area

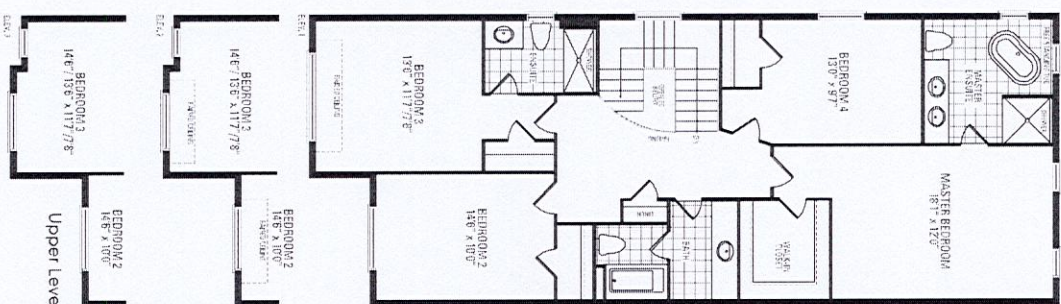
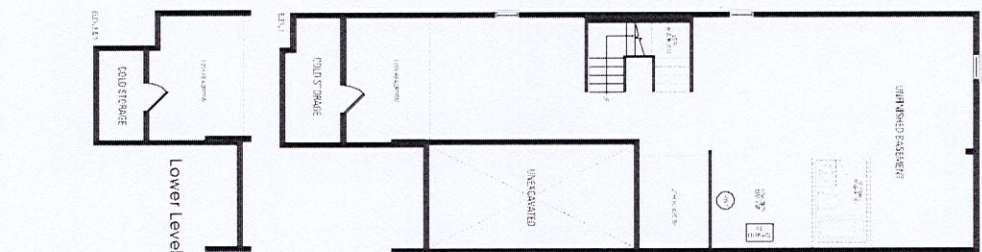
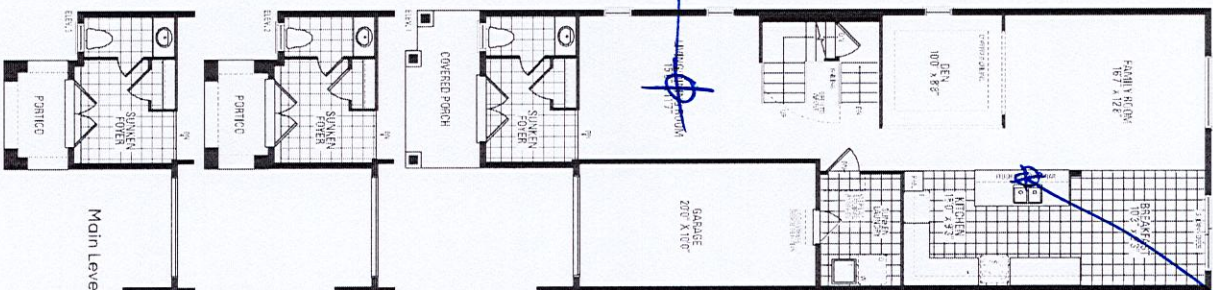

HAZEL
GLASS
ARTS

Orientation of home may be reversed and purchaser agrees to accept the same. Steps and porches may vary at any exterior entrance ways due to grading variance. Actual usable floor space may vary from the stated floor areas. All renderings are artist's concept. Dimensions, specifications and architectural detailing subject to modifications. Roofline and adjoining model types may vary due to siting. E. & O.E. October 2022