

CONSTRUCTION SUMMARY
Red Oaks - Roundel Homes Inc.

RECEIVED

PURCHASERS: Jun Tu CHEN and Chao CHEN
MAY 31 2023
TEL: RES.: 647-628-2217

LOT / PHASE 40 / 2	REG. PLAN # 65M-4737	HOUSE TYPE Pinetree 2 Elev 3		
-----------------------	-------------------------	---------------------------------	--	--

CABINETRY

1 - CABINETRY PROVISION - PROVISION FOR PLUG ON ISLAND (PLUG EXTRA ORDERED SEPARATELY) 26May23 Note:	
---	--

CONSTRUCTION

1 - FRAMELESS GLASS SHOWER ENCLOSURE PROVISION - REMOVE SIDE WALL AND REPLACE WITH GLASS TO ACCOMODATE FRAMELESS GLASS SHOWER ENCLOSURE SEE SKETCH 30May23 Note:	
1 - KITCHEN – PROVISIONS FOR POT FILLER 26May23 Note:	

ELECTRICAL

1 - PLUG - ELECTRICAL PLUG - ADD TO ISLAND 26May23 Note:	
FOR CONFIRMATION ONLY 2 PLUGS AT ISLAND ONE ON EACH SIDE (1 STD 1 UPGRADE)	
1 - PLUG - ELECTRICAL PLUG - TO BE INSTALLED OVER FIREPLACE 26May23 Note:	
1 - PRIMARY ENSUITE - PLUG - ELECTRICAL PLUG WITH GFI - NEXT TO TOILET 26May23 Note:	
1 - ELECTRIC VEHICLE ROUGH-IN PROVISION ONLY FOR FUTURE ELECTRIC CAR (CONDUIT FROM BASEMENT INTO JUNCTION BOX IN GARAGE WITH PULL STRING, NO WIRE) 26May23 Note:	

FIREPLACE AND ACCESSORIES

1 - GAS LINE ROUGH-IN FOR STOVE (INCLUDES ELECTRICAL OUTLET) - FIRST FLOOR 26May23 Note:	
---	--

MIRRORS AND GLASS

1 - MASTER ENSUITE – FRAMELESS GLASS SHOWER ENCLOSURE – INCLUDES CHROME KNOB AND HINGES 26May23 Note:	
--	--

PLUMBING

1 - KITCHEN – POT FILLER – MOEN MODERN TWO HANDLE POT FILLER FAUCET WITH DUAL SHUT OFFS – #S665 CHROME 26May23 Note:	
1 - WATER LINE FOR FRIDGE - ROUGH-IN ONLY 26May23 Note:	

PROMOTIONAL

1 - LESS CREDIT FROM PURCHASER EXTRA SHEET IN OFFER 26May23 Note:	
--	--

CONSTRUCTION SUMMARY

Red Oaks - Roundel Homes Inc.

PURCHASERS: Jun Tu CHEN and Chao CHEN

TEL: RES.: 647-628-2217

LOT / PHASE 40 / 2	REG. PLAN # 65M-4737	HOUSE TYPE Pinetree 2 Elev 3		
-----------------------	-------------------------	---------------------------------	--	--

EXTRAS AS PER OFFER

The Vendor agrees that notwithstanding any other term or provision in this Agreement included in the Purchase Price and in addition to those items detailed in Schedule GP to the Agreement of Purchase and Sale, the Purchaser is entitled to a credit of Ten <i>Worksheet</i> Note:	
10 foot ceiling height on Main Floor. The Purchaser acknowledges that as a result of the increased ceiling height from the Vendor's standard ceiling height, various modifications to the interior and exterior of the dwelling unit may be made, including <i>Worksheet</i> Note:	

This Document is Extremely Time Sensitive - Printed 30 May 23 at 10:44

Lot 40 Roundel 2

Pinetree 2

ELEV. 1 • 2,581 sq.ft. | ELEV. 3 • 2,598 sq.ft.
Includes 16 sq.ft. of open area.

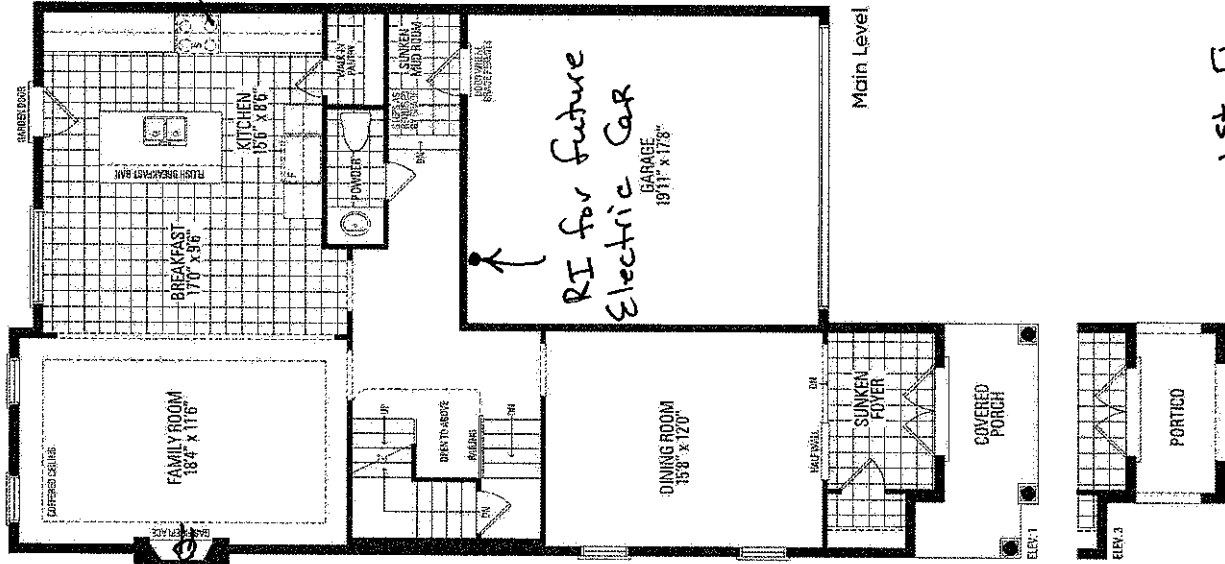

Add Plug
→
over Fireplace

Pot Filler

RI for future
Electric Car

1st Floor 10' Ceiling

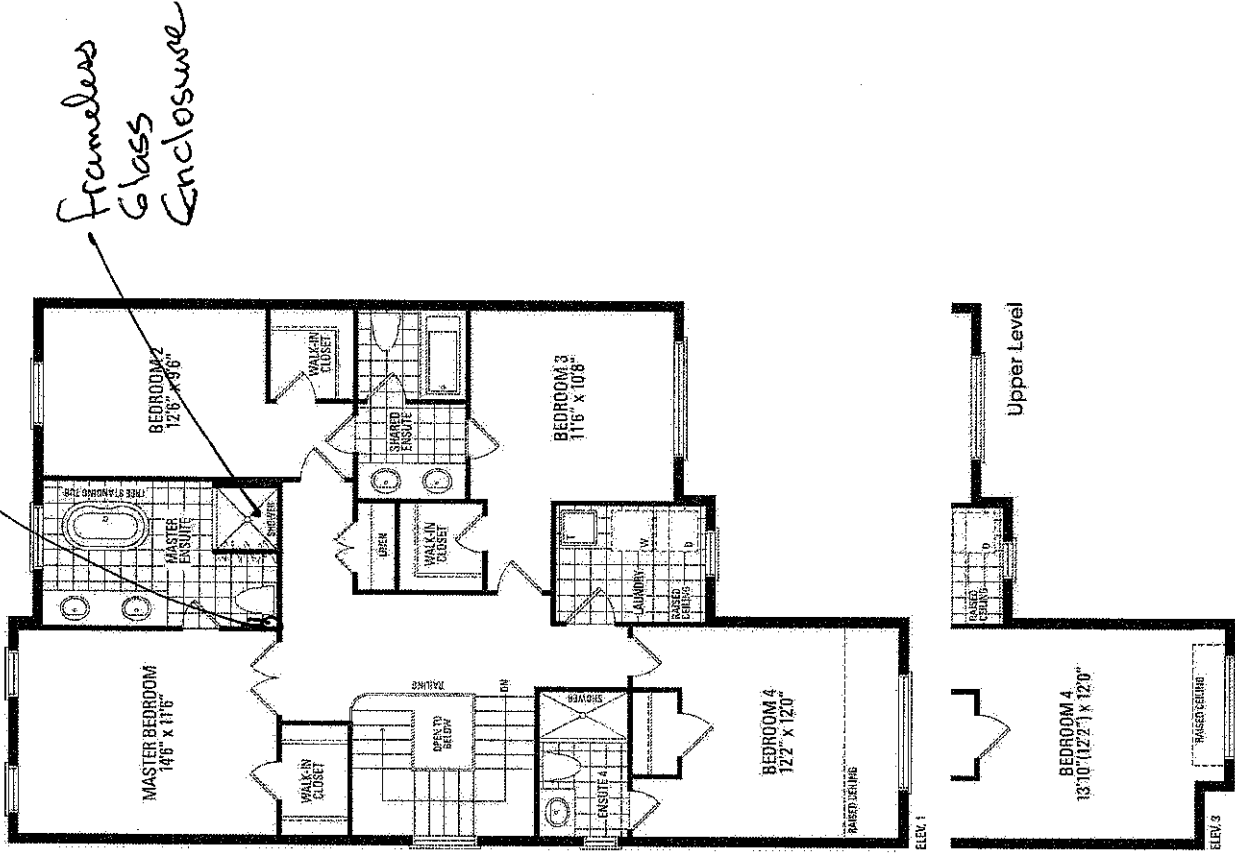

Orientation of home may be reversed and purchaser agrees to accept the same. Steps and porches may vary at any exterior entrance ways due to grading variance. Actual usable floor space may vary from the stated floor areas. All renderings are artist's concept. Dimensions, specifications and architectural detailing subject to modifications. Roofline and adjoining model types may vary due to siting. E. & O. E. June 2022