

CONSTRUCTION SUMMARY				
Hazel Glenn - Barlassina Construction Inc.				
PURCHASERS: Fayyaz AHMAD and Tahira BANO		RECEIVED MAY - 8 2023 TEL: RES.: 416-887-8410		
LOT / PHASE 72 / 1	REG. PLAN #	HOUSE TYPE Garden 3 Elev 3 (3 Bedroom)		

CONSTRUCTION

1 - DELETE 1 ENLARGED BASEMENT WINDOW AT REAR OF HOUSE - AS PER DECK CONDITIONS  CREDIT \$650.00 BACK TO PROMOTIONAL PACKAGE IN REFERENCE TO PE#28051 05May23 Note:	Revised
3 - ENLARGE BASEMENT WINDOWS (MAY REQUIRE WINDOW WELLS) - WINDOW IS 30 INCHES X 24 INCHES 09Dec22 Note:	

PROMOTIONAL

1 - NEW PROMO BALANCE \$8,700.00 05May23 Note:	
1 - LESS CREDIT FROM PURCHASER EXTRA SHEET IN OFFER 09Dec22 Note: PROMO BALANCE REMAINING - \$8,050.00	

This Document is Extremely Time Sensitive - Printed 8 May 23 at 10:52

Cons.



Garden 3

ELEVATION 1 & 2 - 2,400 sq.ft. • ELEVATION 3 - 2,415 SQ.FT.

decking second floor size

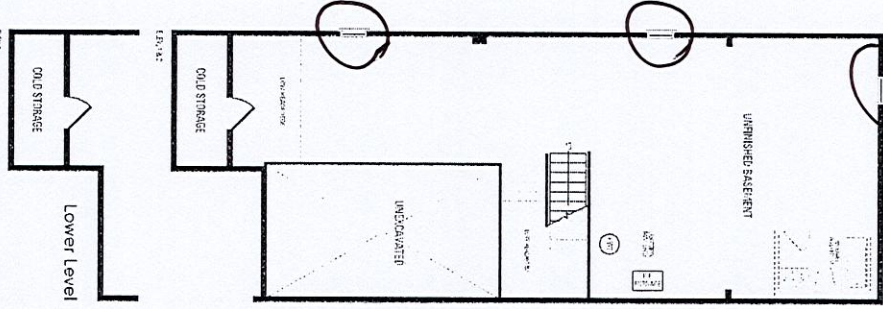
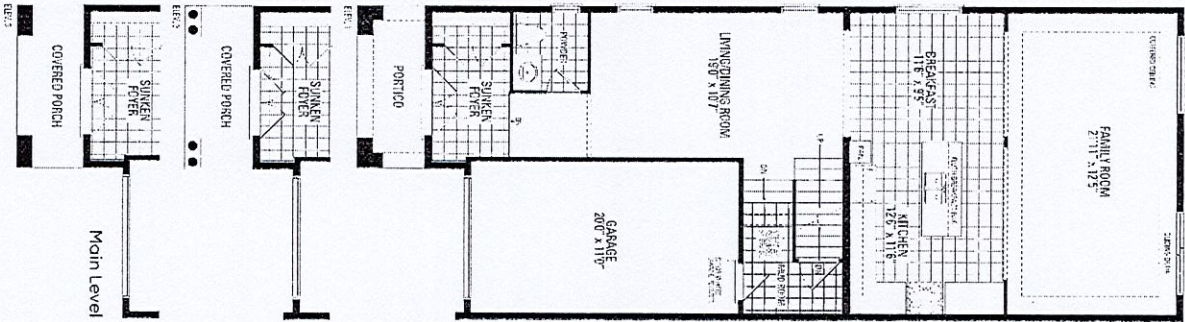

\*Enlarge Basement Windows

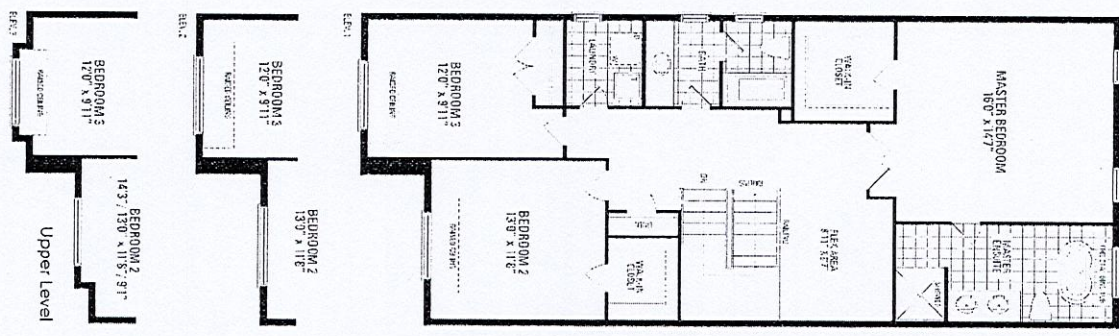

HAZEL GLENN  
ARCHT.

Orientation of home may be reversed and purchaser agrees to accept the same. Steps and porches may vary at any exterior entrance ways due to grading variance. Actual usable floor space may vary from the stated floor areas. All renderings are artist's concept. Dimensions, specifications and architectural detailing subject to modifications. Roofline and adjoining model types may vary due to siting. E. & O.E. October 2022