

CONSTRUCTION SUMMARY

Hazel Glenn - Barlassina Construction Inc.

RECEIVED

PURCHASERS: Hardish Singh SAHOTA and Manjit Kaur SAHOTA

APR 13 2023

TEL: RES.: 647-677-3306

LOT / PHASE	REG. PLAN #	HOUSE TYPE		
Block 122 TH49 / 1		Willow 3E Elev 1		

CONSTRUCTION

1 - SMOOTH CEILINGS FOR SEMI FIRST FLOOR ONLY	
10Apr23 Note:	

ELECTRICAL

1 - ABOVE KITCHEN ISLAND - ADD LIGHT AND SWITCH - NO FIXTURE INCLUDED	
10Apr23 Note:	

PLUMBING

1 - TUB TO SHOWER CONVERSION - 5 FOOT SHOWER WITH SLIDING GLASS CHROME DOORS IN LIEU OF TUB INCLUDES SHOWER POT LIGHT	
10Apr23 Note: MAIN BATHROOM	

PROMOTIONAL

1 - PARTIAL REDEMPTION OF PROMOTIONAL PACKAGE \$6,770.00. BALANCE FORWARD \$3,230.00 TO BE USED AT A LATER DATE. ORIGINAL PROMOTIONAL PACKAGE OF \$10,000.00 AS PER SCHEDULE PE.	
10Apr23 Note:	

This Document is Extremely Time Sensitive - Printed 12 Apr 23 at 13:28

BLK 122 TH49

Willow 3E

ELEVATION 1 - 1,775 sq.ft. • ~~ELEVATION 2 - 3,700 sq.ft.~~

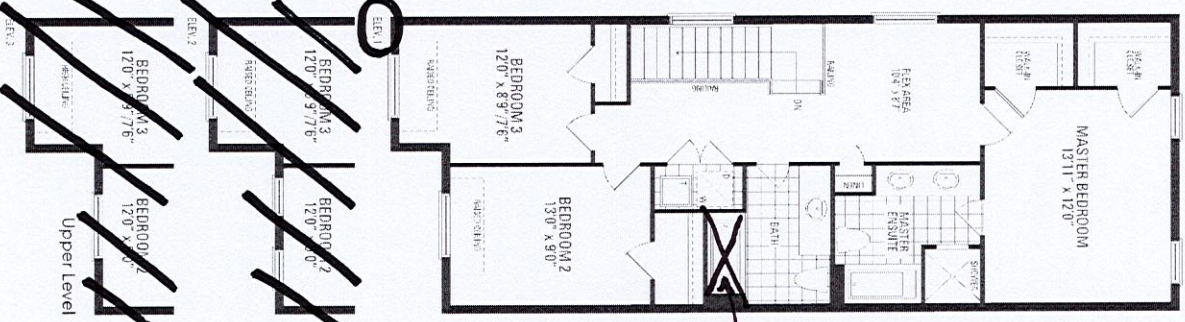
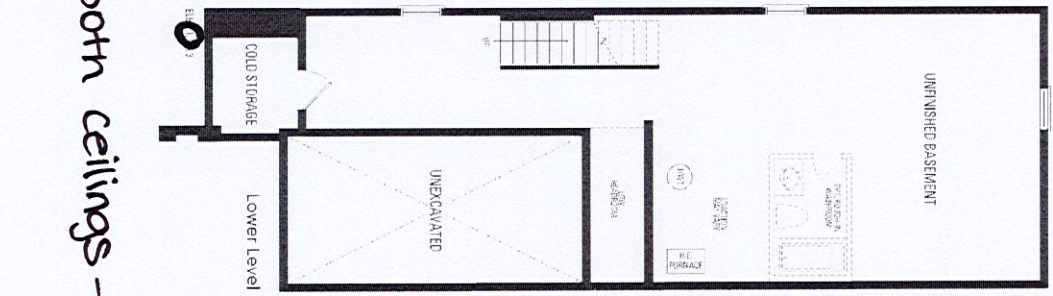
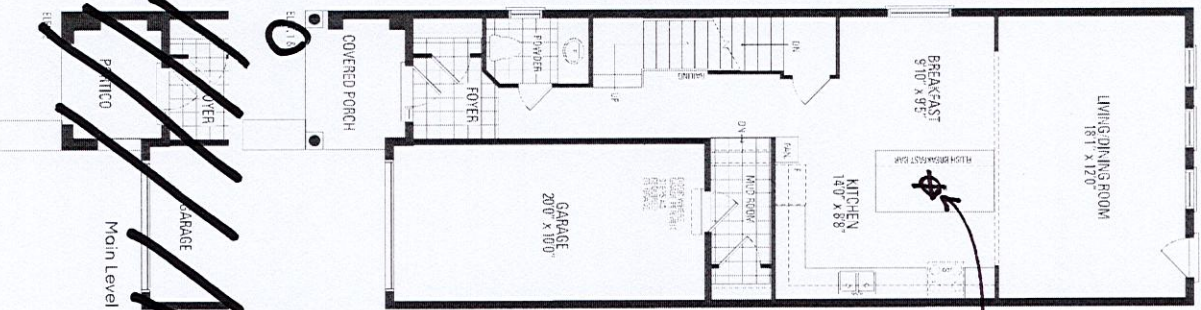

*Smooth ceilings - First Floor

Orientation of home may be reversed and purchaser agrees to accept the same. Steps and porches may vary at any exterior entrance ways due to grading variance. Actual usable floor space may vary from the stated floor areas. All renderings are artist's concept. Dimensions, specifications and architectural detailing subject to modifications. Roofline and adjoining model types may vary due to stiling. E. & O.E. October 2022