

CONSTRUCTION SUMMARY		RECEIVED
Red Oaks - Roundel Homes Inc.		APR 13 2023
PURCHASER: Andrei BUZDUGAN		TEL: RES.: 416-419-4801

LOT / PHASE	REG. PLAN #	HOUSE TYPE		
114 / 1	65M-4737	Pinetree 1 Elev 2		

CONSTRUCTION

1 - PROVISION FOR SHAMPOO NICHE APPROX. 14" WIDE X 20" HIGH AS PER SKETCH – IF CONSTRUCTION PERMITS 12Apr23 Note: MASTER ENSUITE	
---	--

COUNTER TOP

1 - SHAMPOO NICHE 14" WIDE X 20" HIGH AS PER SKETCH – MARBLE, GRANITE OR QUARTZ – IF CONSTRUCTION PERMITS - REQUIRES PROVISION FROM CONSTRUCTION  **MASTER ENSUITE 12Apr23 Note: SUPPLY & INSTALL	
---	--

PROMOTIONAL

1 - PARTIAL REDEMPTION OF PROMOTIONAL PACKAGE \$1,670.00.BALANCE FORWARD \$8,330.00 TO BE USED AT A LATER DATE. ORIGINAL PROMOTIONAL PACKAGE OF \$10,000.00 AS PER SCHEDULE PE. 12Apr23 Note:	
---	--

This Document is Extremely Time Sensitive - Printed 13 Apr 23 at 9:12



Roundel LOT #114

Pinetree 1  
ELEV. ~~10~~ 2 • 2,365 sq.ft.

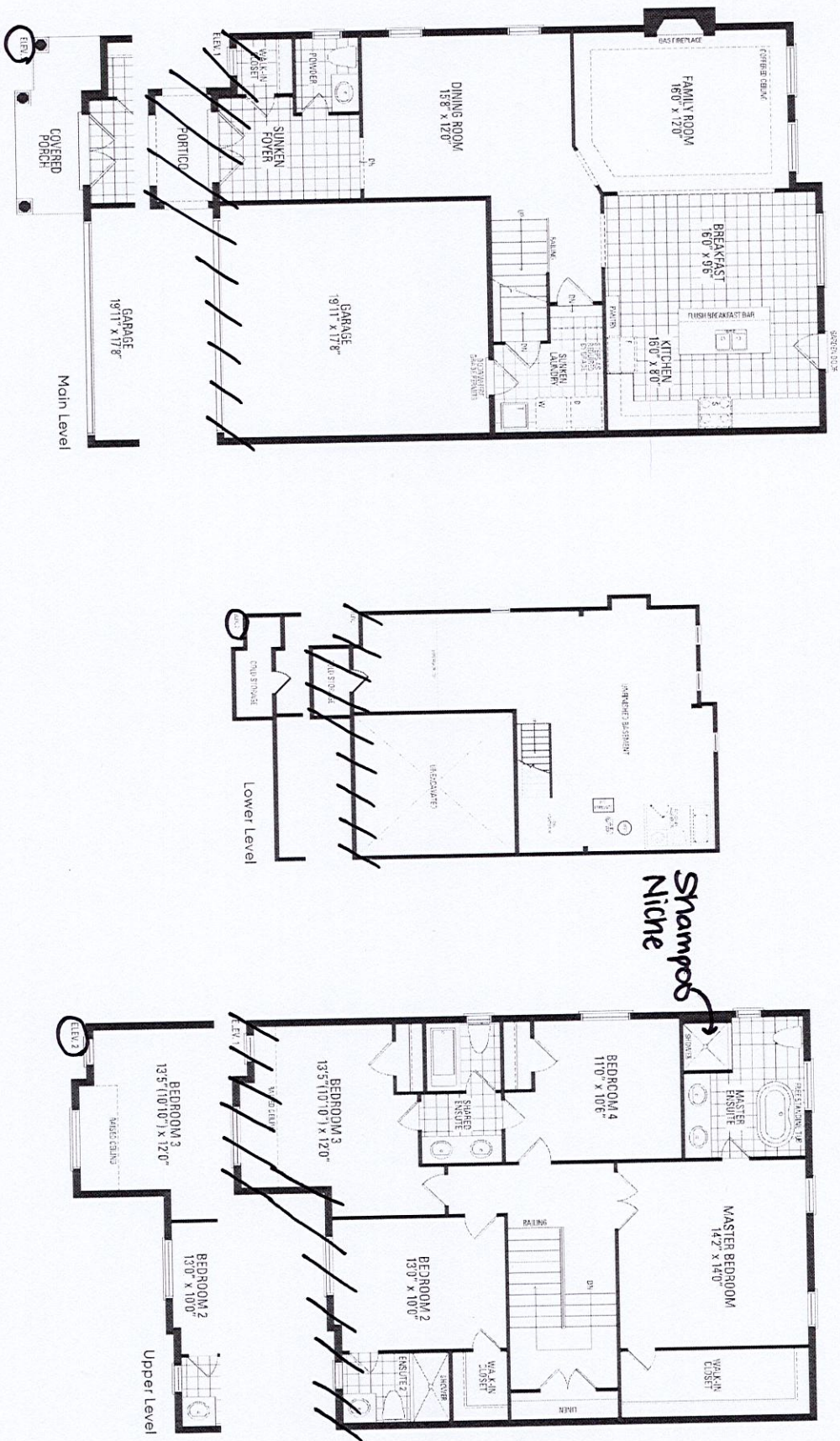

Orientation of home may be reversed and purchaser agrees to accept the same. Steps and porches may vary at any exterior entrance ways due to grading variance. Actual usable floor space may vary from the stated floor areas. All renderings are artist's concept. Dimensions, specifications and architectural detailing subject to modifications. Roofline and adjoining model types may vary due to siting. E. & O. E. June 2022