

Preliminary

CONSTRUCTION SUMMARY	
Hazel Glenn - Barlassina Construction Inc.	
PURCHASERS: Amir Farouk k SHAFIK and Rita S R MICHAIL	
RECEIVED APR - 6 2023 TEL: RES.: 416-823-4750	

LOT / PHASE Block 121 TH10 / 1	REG. PLAN #	HOUSE TYPE Cherry 1 Elev 1		
-----------------------------------	-------------	-------------------------------	--	--

ELECTRICAL

1 - RELOCATE STANDARD KITCHEN LIGHT TO BE CENTERED OVER ISLAND 04Apr23 Note:	
1 - STANDARD DINING ROOM LIGHT TO BE CENTERED BETWEEN LIVING AND DINING ROOM 04Apr23 Note:	

PLUMBING

1 - WASHROOM - 3 PIECE ROUGH-IN IN BASEMENT 04Apr23 Note:	
--	--

PROMOTIONAL

1 - PARTIAL REDEMPTION OF PROMOTIONAL PACKAGE \$860 BALANCE FORWARD \$9,140 TO BE USED AT A LATER DATE. ORIGINAL PROMOTIONAL PACKAGE OF \$10000 AS PER SCHEDULE PE 04Apr23 Note:	
--	--

This Document is Extremely Time Sensitive - Printed 4 Apr 23 at 9:50

Cherry 1

ELEVATION 1 - 1,951 sq.ft. • ELEVATION 2 - 1,960 sq.ft.
Includes 14 sq.ft. of open area

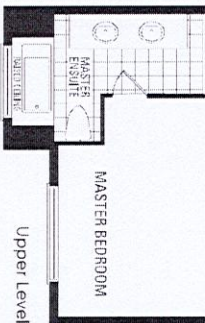
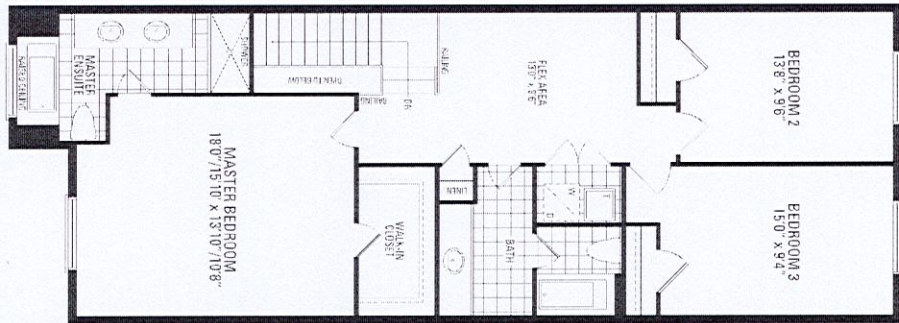
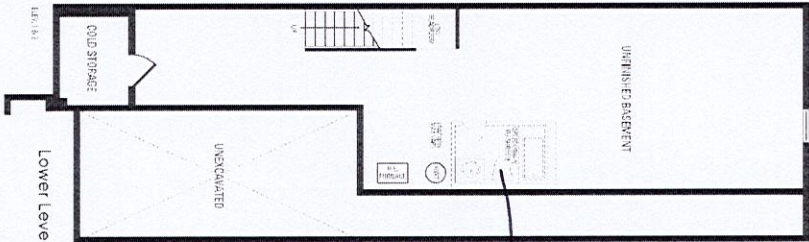
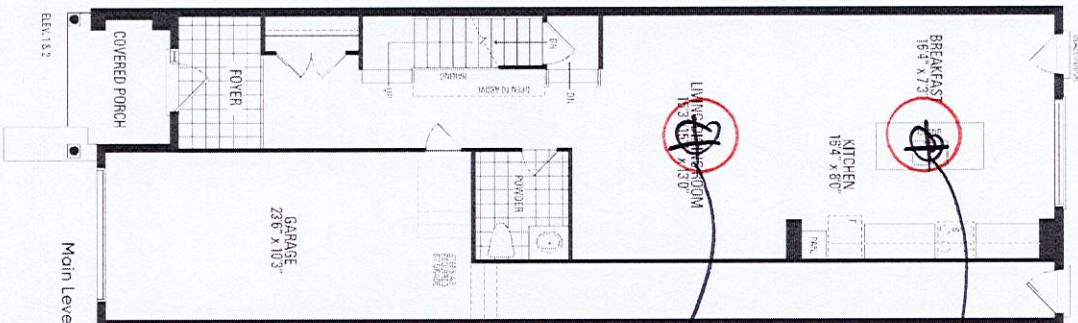

HAZEL
GLASS
METAL

Orientation of home may be reversed and purchaser agrees to accept the same. Steps and porches may vary at any exterior entrance ways due to grading variance. Actual usable floor space may vary from the stated floor areas. All renderings are artist's concept. Dimensions, specifications and architectural detailing subject to modifications. Roofline and adjoining model types may vary due to siting. E. & O.E. October 2022