

CONSTRUCTION SUMMARY

Hazel Glenn - Barlassina Construction Inc.

PURCHASER: NAVJEET SINGH

TEL: RES.: 647-500-6300

LOT / PHASE Block 122 TH53 / 1	REG. PLAN #	HOUSE TYPE Willow 1 Elev 1		
-----------------------------------	-------------	-------------------------------	--	--

CONSTRUCTION

1 - SMOOTH CEILINGS FOR SEMI FIRST FLOOR ONLY 03Apr23 Note:	
---	--

ELECTRICAL

1 - STANDARD DINING ROOM LIGHT TO BE CENTERED BETWEEN LIVING AND DINING ROOM 03Apr23 Note:	
1 - RELOCATE STANDARD KITCHEN LIGHT TO BE CENTERED OVER ISLAND 03Apr23 Note:	

FIREPLACE AND ACCESSORIES

1 - GAS LINE ROUGH-IN FOR STOVE (INCLUDES ELECTRICAL OUTLET) - FIRST FLOOR 03Apr23 Note:	
--	--

HEATING AND AIR CONDITIONING

1 - HUMIDIFER 03Apr23 Note:	
-----------------------------------	--

PLUMBING

2 - HOSE BIB - EXTERIOR FROST FREE 03Apr23 Note: 1 @ REAR 1 @ GARAGE	
1 - WATER LINE FOR FRIDGE - ROUGH-IN ONLY 03Apr23 Note:	
1 - WASHROOM - 3 PIECE ROUGH-IN IN BASEMENT 03Apr23 Note:	
1 - TUB TO SHOWER CONVERSION - 5 FOOT SHOWER WITH SLIDING GLASS CHROME DOORS IN LIEU OF TUB INCLUDES SHOWER POT LIGHT 03Apr23 Note: MAIN BATHROOM	

PROMOTIONAL

1 - LESS CREDIT FROM PURCHASER EXTRA SHEET IN OFFER 03Apr23 Note:	
---	--

This Document is Extremely Time Sensitive - Printed 3 Apr 23 at 16:26

Willow 1

ELEVATION 1, 2 & 3 - 1,696 sq.ft.

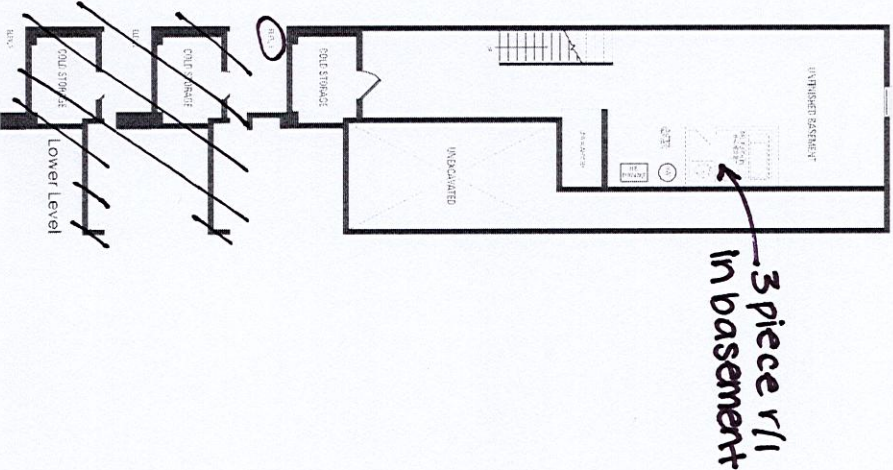
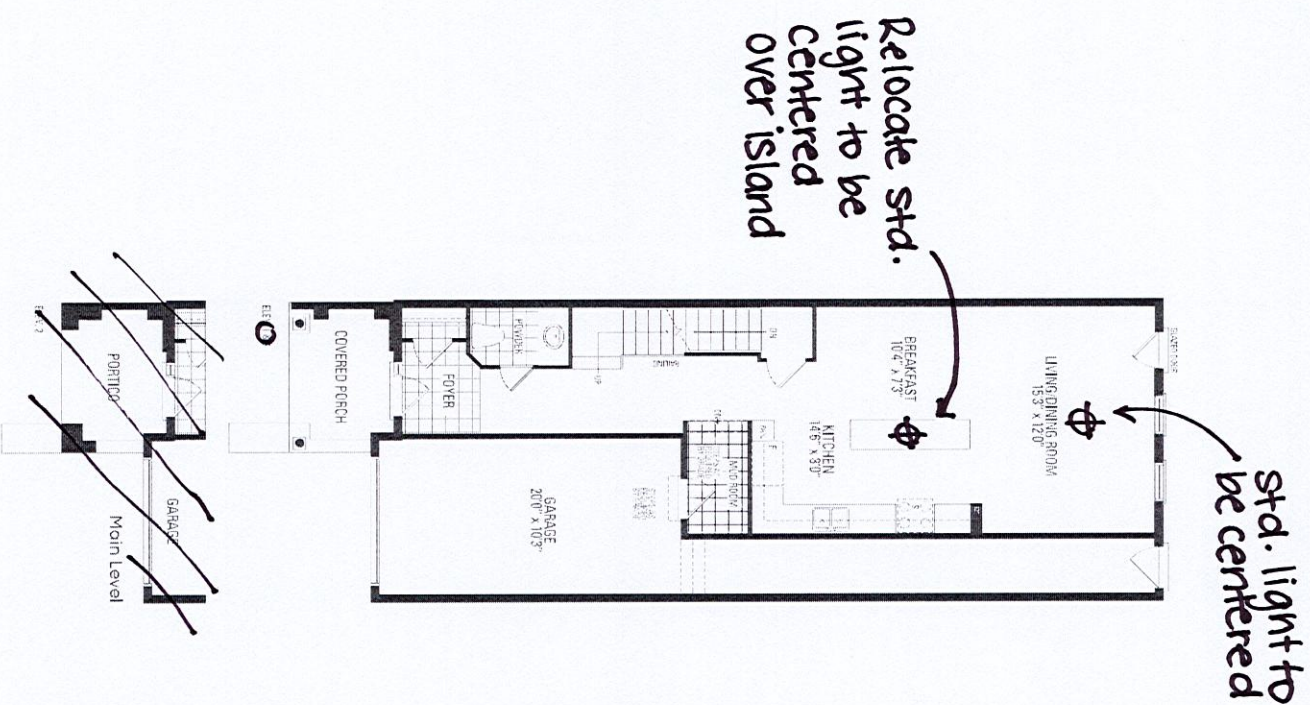

- * Waterline r/i for fridge
- * Gas line r/i for stove
- * Humidifier
- * Smooth ceilings - first floor

Orientation of home may be reversed and purchaser agrees to accept the same. Steps and porches may vary due to grading variance. Actual usable floor space may vary from the stated floor areas. All renderings are artist's concept. Dimensions, specifications and architectural detailing subject to modifications. Roofline and adjoining model types may vary due to siting. E. & O.E. October 2022