

Preliminary
RECEIVED
MAR 31 2023

CONSTRUCTION SUMMARY Hazel Glenn - Barlassina Construction Inc.	
PURCHASERS: Sandeep KUMAR and SHILPA RANI	
TEL: RES.: 226-505-6486	

LOT / PHASE Block 120 TH17 / 1	REG. PLAN #	HOUSE TYPE Cherry 2 Elev 2		
-----------------------------------	-------------	-------------------------------	--	--

ELECTRICAL

1 - RELOCATE STANDARD KITCHEN LIGHT TO BE CENTERED OVER ISLAND 28Mar23 Note:	
1 - STANDARD DINING ROOM LIGHT TO BE CENTERED BETWEEN LIVING AND DINING ROOM 28Mar23 Note:	

FIREPLACE AND ACCESSORIES

1 - GAS LINE ROUGH-IN FOR STOVE (INCLUDES ELECTRICAL OUTLET) - FIRST FLOOR 28Mar23 Note:	
---	--

PLUMBING

1 - WASHROOM - 3 PIECE ROUGH-IN IN BASEMENT 28Mar23 Note:	
--	--

PROMOTIONAL

1 - PARTIAL REDEMPTION OF PROMOTIONAL PACKAGE \$1,995 BALANCE FORWARD \$8,005 TO BE USED AT A LATER DATE. ORIGINAL PROMOTIONAL PACKAGE OF \$10,000 AS PER SCHEDULE PE. 28Mar23 Note:	
---	--

This Document is Extremely Time Sensitive - Printed 28 Mar 23 at 13:18

Cherry 2

ELEVATION 1 & 2 - 2,030 sq.ft.

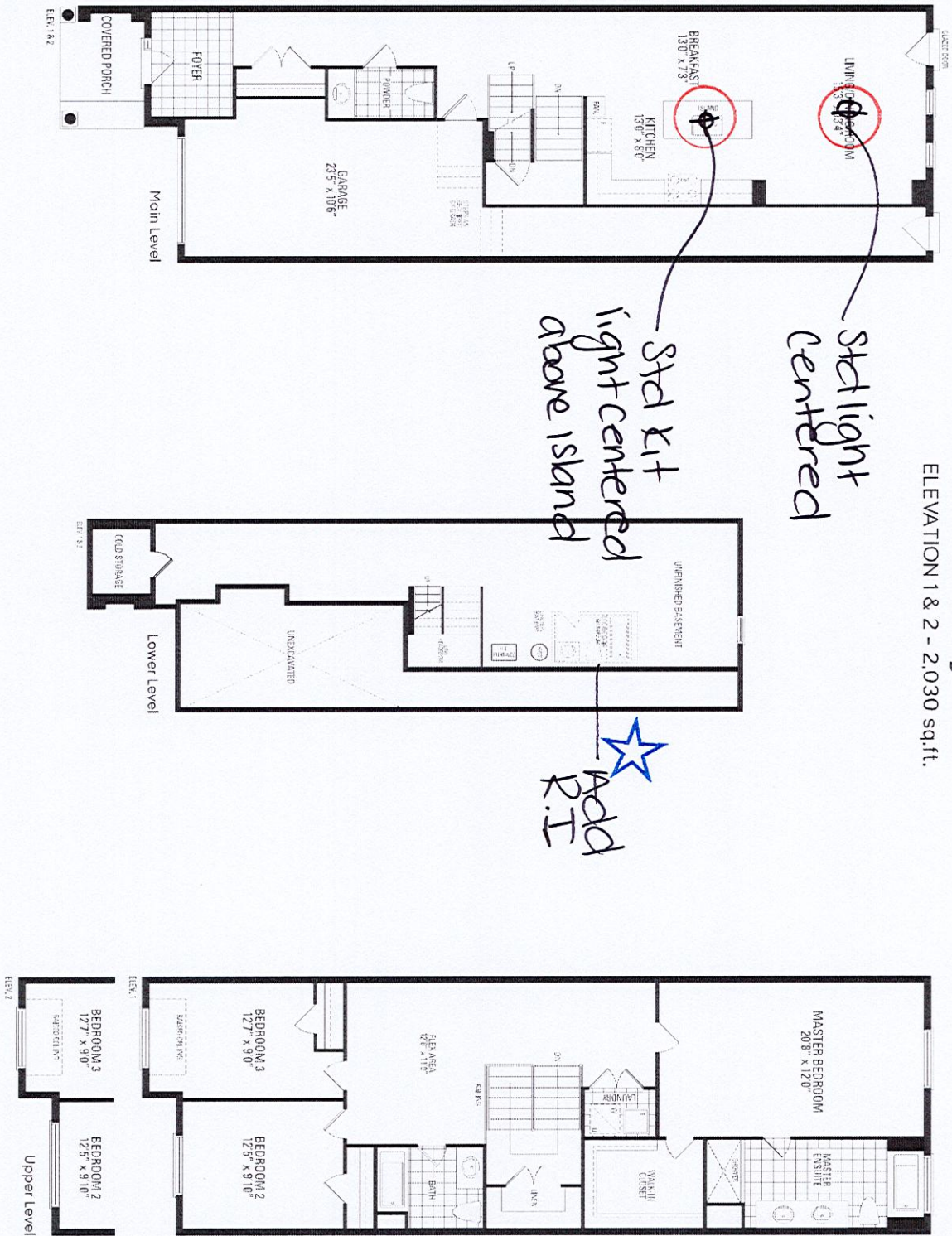

Orientation of home may be reversed and purchaser agrees to accept the same. Steps and porches may vary at any exterior entrance ways due to grading variance. Actual usable floor space may vary from the stated floor areas. All renderings are artist's concept. Dimensions, specifications and architectural detailing subject to modifications. Roofline and adjoining model types may vary due to siting. E. & O.E. October 2022