

CONSTRUCTION SUMMARY

Hazel Glenn - Barlassina Construction Inc.

PURCHASERS: Manpreet Kaur DHALIWAL and Gurtej Singh DHALIWAL

TEL: RES.: 647-785-1300 BUS.: 647-404-2047

LOT / PHASE Block 119 TH34 / 1	REG. PLAN #	HOUSE TYPE Cherry 1 Elev 1		
-----------------------------------	-------------	-------------------------------	--	--

CONSTRUCTION

1 - SMOOTH CEILINGS FOR FIRST FLOOR ONLY 15Mar23 Note:	
---	--

ELECTRICAL

1 - STANDARD DINING ROOM LIGHT TO BE CENTERED BETWEEN LIVING AND DINING ROOM 15Mar23 Note:	
1 - RELOCATE STANDARD KITCHEN LIGHT TO BE CENTERED OVER ISLAND 15Mar23 Note:	

FIREPLACE AND ACCESSORIES

1 - GAS LINE ROUGH-IN FOR STOVE (INCLUDES ELECTRICAL OUTLET) - FIRST FLOOR 15Mar23 Note:	
---	--

HEATING AND AIR CONDITIONING

1 - HUMIDIFER 15Mar23 Note:	
--------------------------------	--

PLUMBING

2 - HOSE BIB - EXTERIOR FROST FREE- TOTAL OF 2- FRONT AND BACK OF HOUSE 15Mar23 Note:	
1 - WATER LINE FOR FRIDGE - ROUGH-IN ONLY 15Mar23 Note:	
1 - WASHROOM - 3 PIECE ROUGH-IN IN BASEMENT 15Mar23 Note:	
1 - TUB TO SHOWER CONVERSION - 5 FOOT SHOWER WITH SLIDING GLASS CHROME DOORS IN LIEU OF TUB (INCLUDES SHOWER POT LIGHT)- MAIN BATHROOM 15Mar23 Note:	

PROMOTIONAL

1 - LESS BALANCE OF CREDIT FROM PURCHASER EXTRA SHEET IN OFFER 15Mar23 Note:	
---	--

This Document is Extremely Time Sensitive - Printed 15 Mar 23 at 10:57



HAZEL
WATT

Stel Kit
light to
be centered
over island

Cherry 1

ELEVATION 1 - 1,951 sq.ft. • ELEVATION 2 - 1,960 sq.ft.
includes 14 sq.ft. of open area

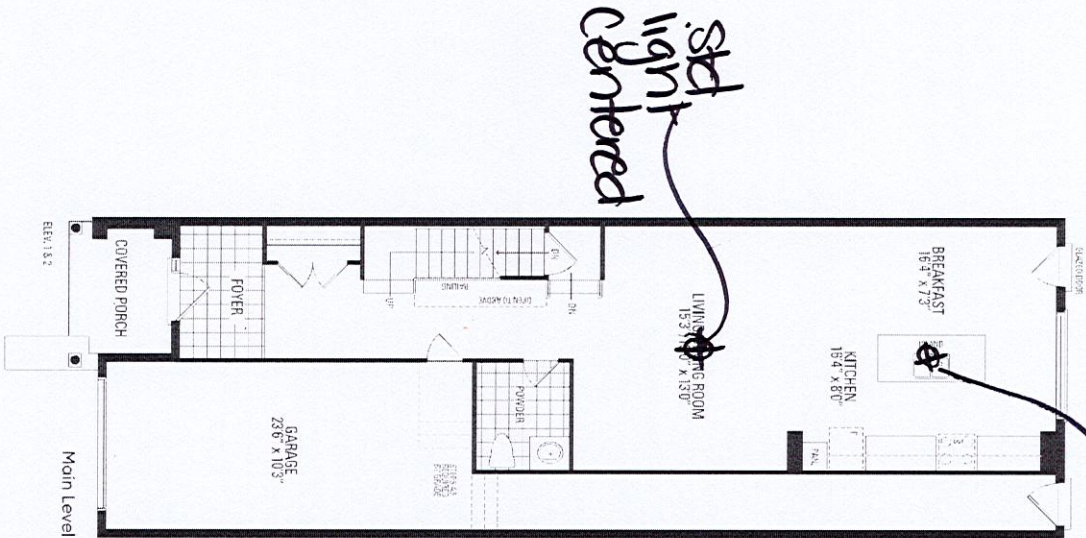

exterior
Frost free
nose Bib x2
-> Front &
Back

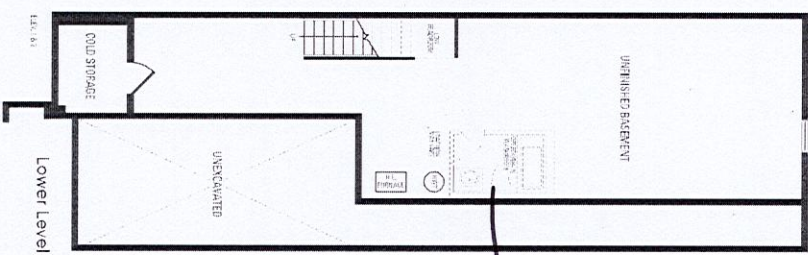

3 piece
Rough-in
added

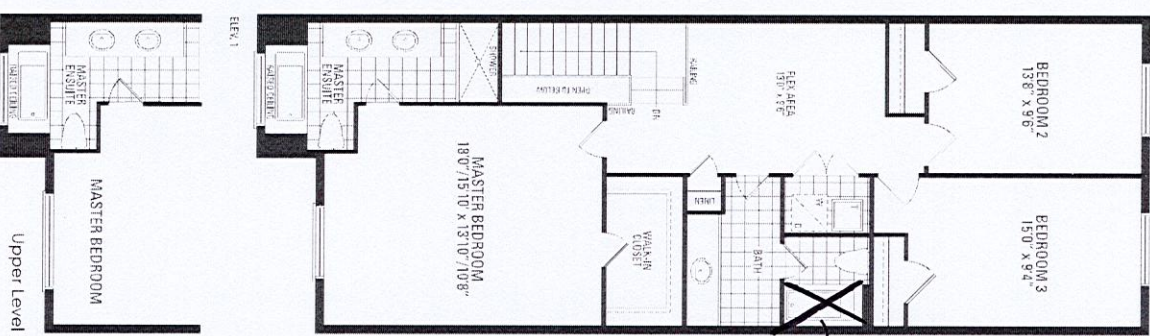

Tub to
Shower
conversion

Orientation of home may be reversed and purchaser agrees to accept the same. Steps and porches may vary at any exterior entrance ways due to grading variance. Actual usable floor space may vary from the stated floor areas. All renderings are artist's concept. Dimensions, specifications and architectural detailing subject to modifications. Roofline and adjoining model types may vary due to siting. E. & O.E. October 2022