

CONSTRUCTION SUMMARY				
Red Oaks - Roundel Homes Inc.				
PURCHASER: Yong Zhen FENG			TEL: RES.: 647-338-9006	

LOT / PHASE	REG. PLAN #	HOUSE TYPE		
166 / 1	65M-4737	Glenrowan 1 Elev 3		

CERAMIC TILE

1 - DELETE ALL CERAMIC BATHROOM ACCESSORIES - DELETE TOWEL BAR, PAPER HOLDER & SOAP DISH THROUGHOUT 03Mar23 Note:	
--	--

ELECTRICAL

1 - RELOCATE STANDARD KITCHEN LIGHT TO BE CENTERED OVER ISLAND 15Nov22 Note:	
1 - ELECTRIC VEHICLE ROUGH-IN PROVISION ONLY FOR FUTURE ELECTRIC CAR (CONDUIT FROM BASEMENT INTO JUNCTION BOX IN GARAGE WITH PULL STRING, NO WIRE) 15Nov22 Note: SEE SKETCH FOR LOCATION - IF CONSTRUCTION PERMITS	

FIREPLACE AND ACCESSORIES

1 - MANTEL - PAINTED - M6 - IN LIEU OF STANDARD MANTEL 03Mar23 Note:	
---	--

HARDWOOD FLOORING

1 - HARDWOOD - GROUP C SERIES 5 INCH - - UPPER HALL 03Mar23 Note:	
1 - HARDWOOD - GROUP C SERIES 5 INCH - IN LIEU OF 3 1/4 INCH NATURAL RED OAK - - FIRST FLOOR IN STANDARD HARDWOOD AREAS 03Mar23 Note:	

PLUMBING

2 - HOSE BIB - EXTERIOR FROST FREE 15Nov22 Note: 1 @ EXTERIOR 1 @ GARAGE	
1 - TUB TO SHOWER CONVERSION - 5 FOOT SHOWER WITH SLIDING GLASS CHROME DOORS IN LIEU OF TUB 15Nov22 Note: ENSUITE 3/4	

PROMOTIONAL

1 - LESS BALANCE OF CREDIT FROM PURCHASER EXTRA SHEET IN OFFER 03Mar23 Note:	
1 - LESS CREDIT FROM PURCHASER EXTRA SHEET IN OFFER 15Nov22 Note: NEW PROMO BALANCE \$5,785.00	

STAIRS AND RAILINGS

1 - STAINED STAIRS – STANDARD STAIRCASE - PRICE IS PER SET 03Mar23 Note:	
---	--

EXTRAS AS PER OFFER

The Vendor agrees that notwithstanding any other term or provision in this Agreement included in the Purchase Price and in addition to those items detailed in Schedule GP to the Agreement of Purchase and Sale, the Purchaser is entitled to a credit of Ten Worksheet Note:	
---	--

Purchaser: Yong Zhen FENG

Property: 166

Telephone Res. / Bus: (647) 338-9006 /

Project: Roundel Homes Inc.

Decor Advisor: Giulia Di Girolamo

Model and Elevation: Glenrowan 1 Elev 3

Lock Date: 3-Mar-23

3-Mar-23

Plan #: 65M-4737

Layout Changes: ☐ Yes ☒ No

Sketch Attached: ☒ Yes ☐ No

Exterior Colour Scheme:

1. Cabinetry

	Style and Colour	Hardware
Kitchen / Breakfast	MONACO - 350 PLATINUM SILVER	464SA
Laundry Room	ELISSE	Standard
Powder Room	MONACO - 350 PLATINUM SILVER	464SA
Master Ensuite Bathroom	MONACO - 350 PLATINUM SILVER	464SA
Ensuite Bath - Bedroom 2	MONACO - 350 PLATINUM SILVER	464SA
Ensuite Bath - Bedroom 3/4	MONACO - 350 PLATINUM SILVER	464SA

Appliances:

Built In Appliances ☐ Yes ☒ No

Slide In Stove ☐ Yes ☒ No

Dishwasher Cabinet ☐ Closed ☒ Open

41" Upper Cabinets ☒ Yes ☐ No

Please NOTE: Standard Cabinet Height is 30"

Stove Opening

F.Y.

NOTE: If not specified, opening will be set to builder's standard opening of approximately 30" width

Fridge Opening

NOTE: If not specified, opening will be set to builder's standard opening of approximately 37" width x 74" height

** Refer to Construction Summary

2. Counters

	Counter	Edge
Kitchen / Breakfast	GRANITE-GRIGIO SARDO	#360 EDGE
Laundry Room	N/A	
Powder Room	LAMINATE-WHITE CARRARA 4924-38	
Master Ensuite Bathroom	LAMINATE-WHITE CARRARA 4924-38	
Ensuite Bath - Bedroom 2	LAMINATE-WHITE CARRARA 4924-38	
Ensuite Bath - Bedroom 3/4	LAMINATE-WHITE CARRARA 4924-38	

** Refer to Construction Summary

Purchaser: Yong Zhen FENG

Telephone Res. / Bus: (647) 338-9006 /

Decor Advisor: Giulia Di Girolamo

Lock Date: 3-Mar-23

Property: 166

Project: Roundel Homes Inc.

Model and Elevation: Glenrowan 1 Elev 3

Plan #: 65M-4737

3. Ceramic Flooring

		At a 45	Threshold-If App.
Entrance Vestibule	TILE-E.B. PETRA GRIS 13X13	<input type="checkbox"/>	
Main Hall	HARDWOOD	<input type="checkbox"/>	Metal Strip Where Applic.
Kitchen / Breakfast	TILE-E.B. PETRA GRIS 13X13	<input type="checkbox"/>	
Laundry Room	TILE-E.B. PETRA GRIS 13X13	<input type="checkbox"/>	
Powder Room	TILE-E.B. PETRA GRIS 13X13	<input type="checkbox"/>	
Master Ensuite Bathroom	TILE-E.B. PETRA GRIS 13X13	<input type="checkbox"/>	
Ensuite Bath - Bedroom 2	TILE-E.B. PETRA GRIS 13X13	<input type="checkbox"/>	
Ensuite Bath - Bedroom 3/4	TILE-E.B. PETRA GRIS 13X13	<input type="checkbox"/>	
		<input type="checkbox"/>	
		<input type="checkbox"/>	
		<input type="checkbox"/>	

** Refer to Construction Summary

4. Ceramic Wall Tile

Master Ensuite Bathroom	Selection	Describe
Tub Deck Wall	N/A	
Tub Deck	N/A	
Tub Deck Skirt	N/A	
Shower Stall	TILE- EXTRA WHITE/BEIGE (719) 8X16	
Bathtub Enclosure Walls	N/A	
Ensuite Bath - Bedroom 2	TILE- EXTRA WHITE/BEIGE (719) 8X16	
Ensuite Bath - Bedroom 3/4	TILE- EXTRA WHITE/BEIGE (719) 8X16	
Kitchen Backsplash	N/A	

** Refer to Construction Summary - STANDARD GROUT THROUGHOUT UNLESS SPECIFIED

5. Plumbing Fixtures

All Bathrooms

White

N/A

N/A

N/A

N/A

N/A

Whirlpool

N/A

Yes

No

Dishwasher Rough-In

Yes

No

Waterline for Fridge

Yes

No

** Refer to Construction Summary

6. Trim Carpentry

Interior Doors	CARRARA-SMOOTH
Interior Trim	3" BB CASING WITH 5 1/4" BASEBOARD - COLONIAL
Door Handles	As Per Construction Specifications
Exterior Front Door Handle	As Per Construction Specifications

** Refer to Construction Summary

Initial 

Purchaser: Yong Zhen FENG

Telephone Res. / Bus: (647) 338-9006 /

Decor Advisor: Giulia Di Girolamo

Lock Date: 3-Mar-23

Property: 166

Project: Roundel Homes Inc.

Model and Elevation: Glenrowan 1 Elev 3

Plan #: 65M-4737

7. Other Flooring

Main Hall	HARDWOOD-VINTAGE-NOTHERN SOLID SAWN WIRE BRUSHED CHARACTER UVF- WHITE OAK 5" -ATLANTIS
Living Room	N/A
Dining Room	HARDWOOD-VINTAGE-NOTHERN SOLID SAWN WIRE BRUSHED CHARACTER UVF- WHITE OAK 5" -ATLANTIS
Family Room	HARDWOOD-VINTAGE-NOTHERN SOLID SAWN WIRE BRUSHED CHARACTER UVF- WHITE OAK 5" -ATLANTIS
Den / Library / Study	N/A
Basement Landing(If Applies)	N/A
Lower Landing (If Applies)	HARDWOOD-VINTAGE-NOTHERN SOLID SAWN WIRE BRUSHED CHARACTER UVF- WHITE OAK 5" -ATLANTIS
Upper Landing	HARDWOOD-VINTAGE-NOTHERN SOLID SAWN WIRE BRUSHED CHARACTER UVF- WHITE OAK 5" -ATLANTIS
Upper Hall	HARDWOOD-VINTAGE-NOTHERN SOLID SAWN WIRE BRUSHED CHARACTER UVF- WHITE OAK 5" -ATLANTIS
Master Bedroom	LAMINATE-LEXINGTON-BRUSSELS OAK-TL-LW1316
Bedroom #2	LAMINATE-LEXINGTON-BRUSSELS OAK-TL-LW1316
Bedroom #3	LAMINATE-LEXINGTON-BRUSSELS OAK-TL-LW1316
Bedroom #4	LAMINATE-LEXINGTON-BRUSSELS OAK-TL-LW1316
Bedroom #5	N/A
Underpad	Type Area
	N/A N/A

** Refer to Construction Summary

8. Railings and Pickets

Railing Type	AS PER CONSTRUCTION SPECIFICATIONS	Complimenting Colour	MIRAGE -WHITE OAK ATLANTIS
Picket Type	AS PER CONSTRUCTION SPECIFICATIONS	Complimenting Colour	MIRAGE -WHITE OAK ATLANTIS
Stringer / Riser	AS PER CONSTRUCTION SPECIFICATIO	Complimenting Colour	MIRAGE -WHITE OAK ATLANTIS
Treads	AS PER CONSTRUCTION SPECIFICATIO	Complimenting Colour	MIRAGE -WHITE OAK ATLANTIS

Red Oak Stairs ☒ Yes ☐ No

** Refer to Construction Summary THE STAIN COLOURS OR FINISH AVAILABLE ON RISERS, TREADS, PICKETS AND RAILS (STAIRCASES), WILL NOT BE AN EXACT MATCH TO PREFINISHED HARDWOOD OR LAMINATE FLOORS.

9. Wall Paint Flat Finish

Main & Upper Hall	WARM GREY	Master Bedroom	WARM GREY
Living Room	N/A	Bedroom #2	WARM GREY
Dining Room	WARM GREY	Bedroom #3	WARM GREY
Kitchen / Breakfast	WARM GREY	Bedroom #4	WARM GREY
Family Room	WARM GREY	Bedroom #5	N/A
Powder Room	WARM GREY	Master Ensuite	WARM GREY
Laundry Room	WARM GREY	Ensuite Bath - Bedroom 2	WARM GREY
Den/Library	N/A	Ensuite Bath - Bedroom 3/4	WARM GREY
Trim & Door Paint-Semi Gloss	BIRCH WHITE		

Smooth Ceilings First Floor ☐ Yes ☒ No

** Refer to Construction Summary

Purchaser: Yong Zhen FENG

Telephone Res. / Bus: (647) 338-9006 /

Decor Advisor: Giulia Di Girolamo

Lock Date: 3-Mar-23

Property: 166

Project: Roundel Homes Inc.

Model and Elevation: Glenrowan 1 Elev 3

3-Mar-23

Plan #: 65M-4737

10. Plaster Mouldings and Medallions

Entrance Vestibule			Kitchen/Breakfast		
Main Hall			Den/Library		
Living Room			Lower Landing		
Dining Room					
Family Room					

** Refer to Construction Summary

11. Fireplace

Living Room			Family Room			Other Room - Specify		
Purchased	As Per Plan	N/A	Purchased	As Per Plan	N/A	Purchased	As Per Plan	N/A
<input type="radio"/>	<input type="radio"/>	<input checked="" type="radio"/>	<input type="radio"/>	<input checked="" type="radio"/>	<input type="radio"/>	<input type="radio"/>	<input type="radio"/>	<input checked="" type="radio"/>

Fireplace Type		FLAT ON WALL	
Mantle Type		MANTLE M6	
Colour / Stain		BIRCH WHITE	
Surround		GRIGIO CARNICO	
Hearth		NO	

** Refer to Construction Summary

12. Heating and Air Conditioning

Air Conditioning	NO	Gas Provisions Stove	NO
Gas Provisions Dryer	NO	Gas Provisions Barbecue	NO
Comment			

** Refer to Construction Summary

13. Electrical

Plugs and Switches	<input checked="" type="radio"/> White	DECOR	Above Kitchen Cabinet Light	<input type="radio"/> Yes <input checked="" type="radio"/> No
Hood Fan	STANDARD WHITE		Below Kitchen Cabinet Light	<input type="radio"/> Yes <input checked="" type="radio"/> No
Appliances	Built in Cooktop	Built in Oven	Gas Stove	Microwave
	<input type="radio"/> Yes <input checked="" type="radio"/> No	<input type="radio"/> Yes <input checked="" type="radio"/> No	<input type="radio"/> Yes <input checked="" type="radio"/> No	<input type="radio"/> Yes <input checked="" type="radio"/> No
Dishwasher Rough-in	Yes			

** Refer to Construction Summary

14. General Comments

** Refer to Construction Summary

Disclaimers and Notes

1) Colours of all materials are as close as possible to builder's selection, but not necessarily identical due to variances in manufacturing.

2) Any extras listed above are null and void unless accompanied by a separate invoice/amendment. Said invoice must be paid in full.

3) The Purchaser agrees that this colour selection is final and that no changes will be permitted, unless required by the Vendor.

4) The Purchaser acknowledges reading and accepting document which contains other miscellaneous disclaimers.

5) In the event of a conflict between the Standard Features schedule of the Agreement of Purchase and Sale and the Interior Colour Scheme, the Interior Colour Scheme shall prevail.

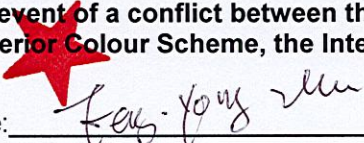
Signature: 

Date: Mac/03/23

Glenrowan 1

ELEV. 3 • 2,624 sq.ft.
Includes 12 sq.ft. of open area.

LOT #166

Relocate Std.
Kitchen light to
be centered over
island)

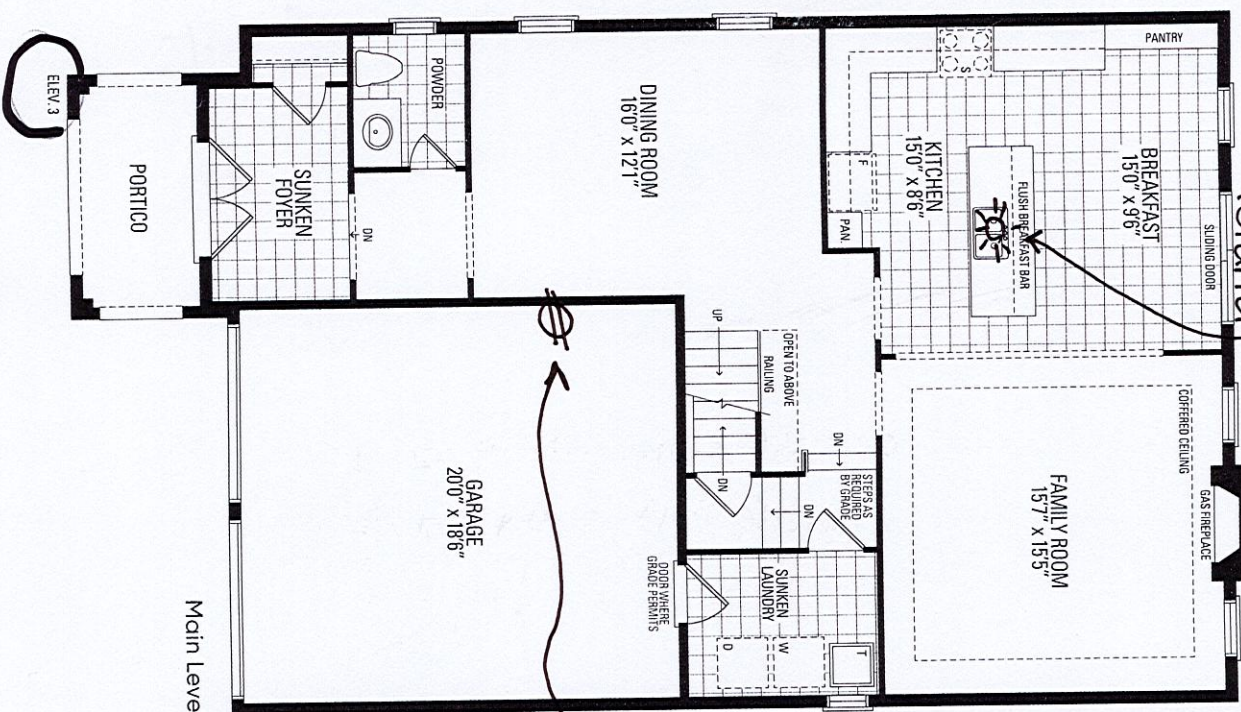

Electric
vehicle.
Rough-in
(conduit)

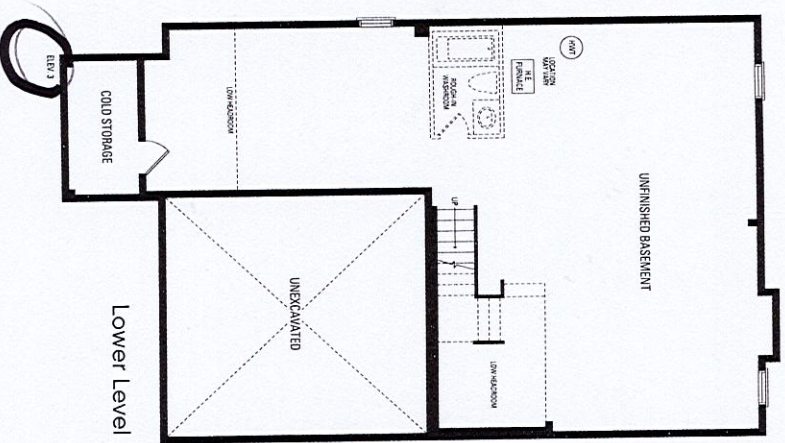

convert
tub to
shower

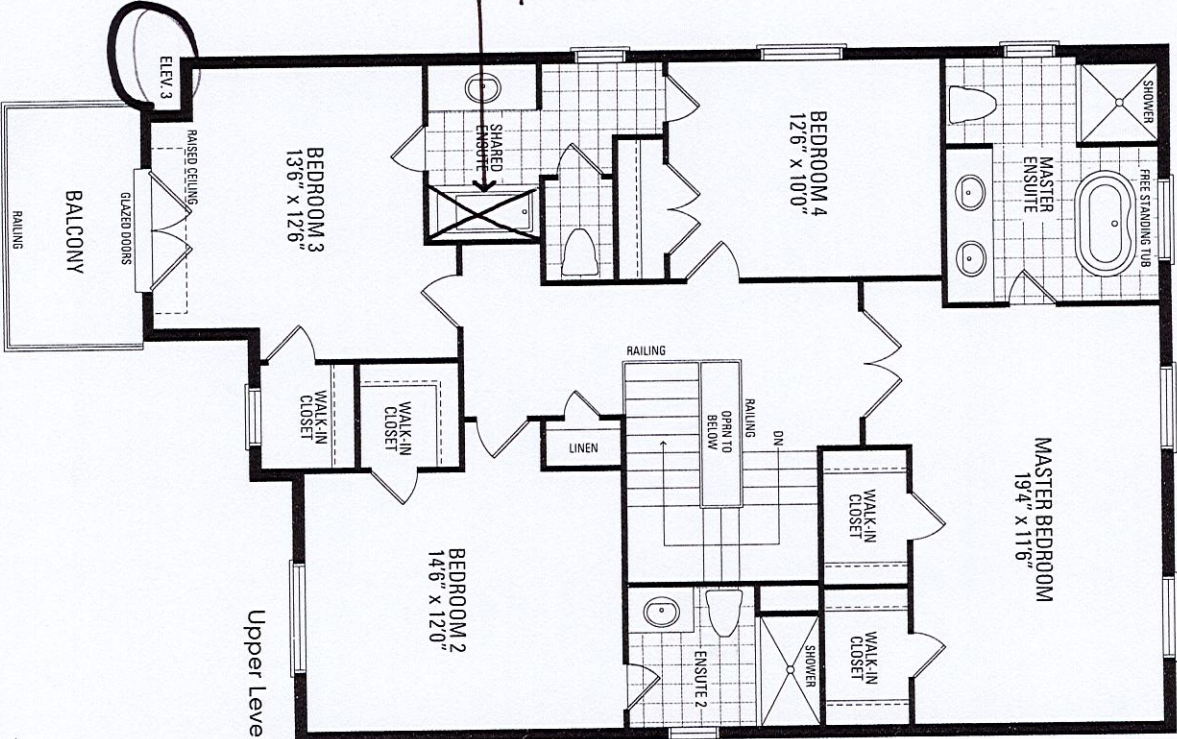

LOT 166

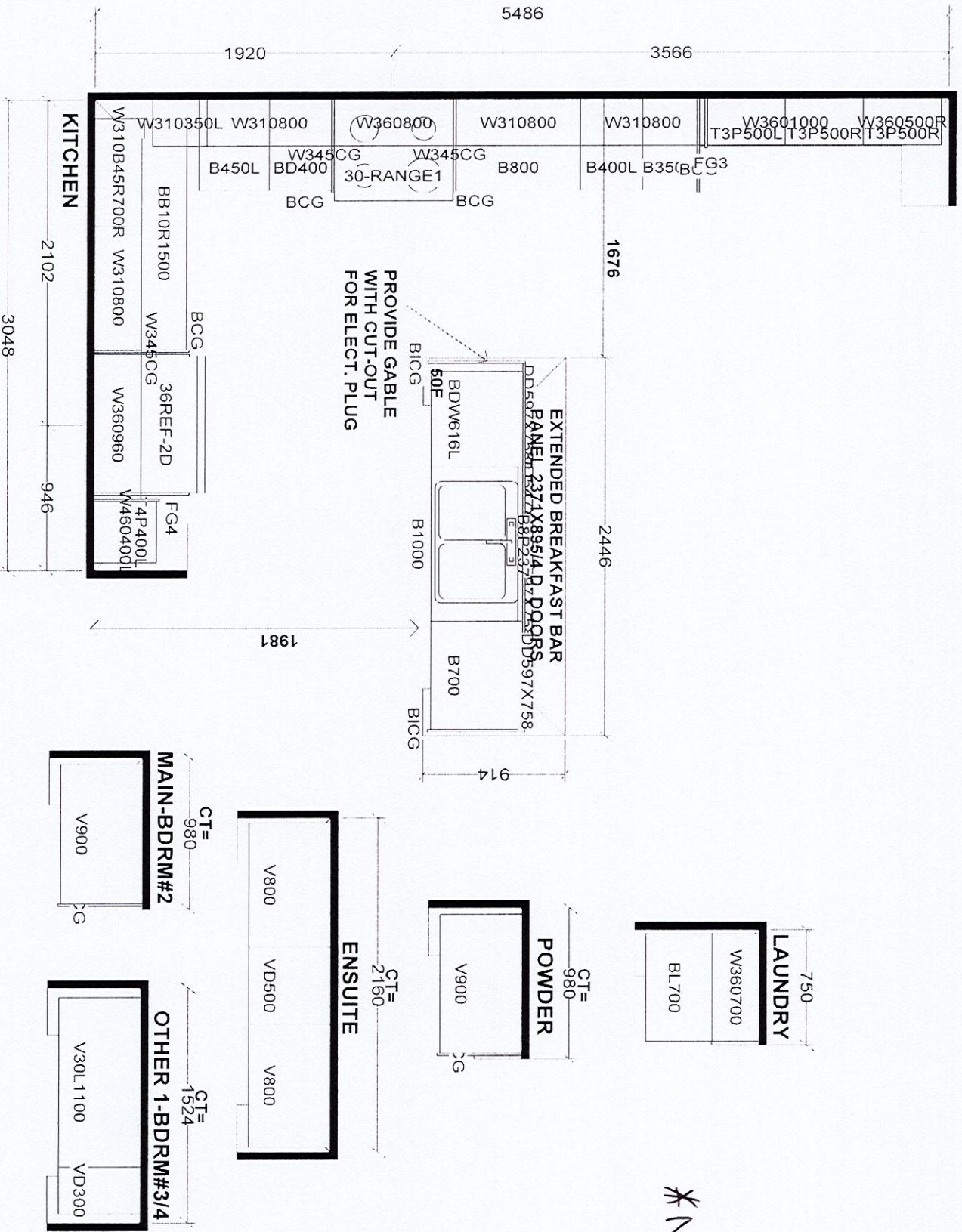

*No upgrades

Selba Industries

W WIDTH _____ W HEIGHT _____ W CNT _____

FLOOR HIGHT _____ DOOR HIGHT _____

ST CENT _____ 2X4 _____ VENT BOX COVER _____

DESIGNER: KS DATE: JUNE 7 21

JOB NUMBER: _____ J# _____

MODEL: GLENROWAN 1X EL 1,2,3

LOT #: **LOT #166**

This drawing is the intellectual property of SELBA INDUSTRIES INC. and is an original design which must not be released or copied unless applicable fee has been paid or job order placed.