

CONSTRUCTION SUMMARY

Hazel Glenn - Barlassina Construction Inc.

PURCHASERS: Randeep Kaur SANDHU and Kuldip Singh SANDHU

TEL: RES.: 647-515-3347

LOT / PHASE 111 / 1	REG. PLAN #	HOUSE TYPE Garden 4 Elev 3		
------------------------	-------------	-------------------------------	--	--

CONSTRUCTION

1 - CLOSE OFF DEN ARCHWAYS TO FAMILY ROOM AND HALLWAY. ADD DOUBLE FRENCH DOORS FROM DEN TO HALLWAY. 01Mar23 Note: **SEE PURCHASER ALTERATION FORM	
--	--

PROMOTIONAL

1 - PARTIAL REDEMPTION OF PROMOTIONAL PACKAGE \$5,000.00. BALANCE FORWARD TO BE USED AT A LATER DATE \$5,000.00. ORIGINAL PROMOTIONAL PACKAGE OF \$10,000.00. AS PER SCHEDULE PE DATED NOV/4/22. 01Mar23 Note:	
---	--

This Document is Extremely Time Sensitive - Printed 2 Mar 23 at 11:55

LOT 111
BARLASSINA
HAZEL GLENN
CITY OF CAMBRIDGE

GARDEN 4
ELEVATION 3

REVISIONS:

- CLOSE OFF DEN ARCHWAYS TO FAMILY ROOM AND HALLWAY. ADD DOUBLE FRENCH DOORS FROM DEN TO HALLWAY.

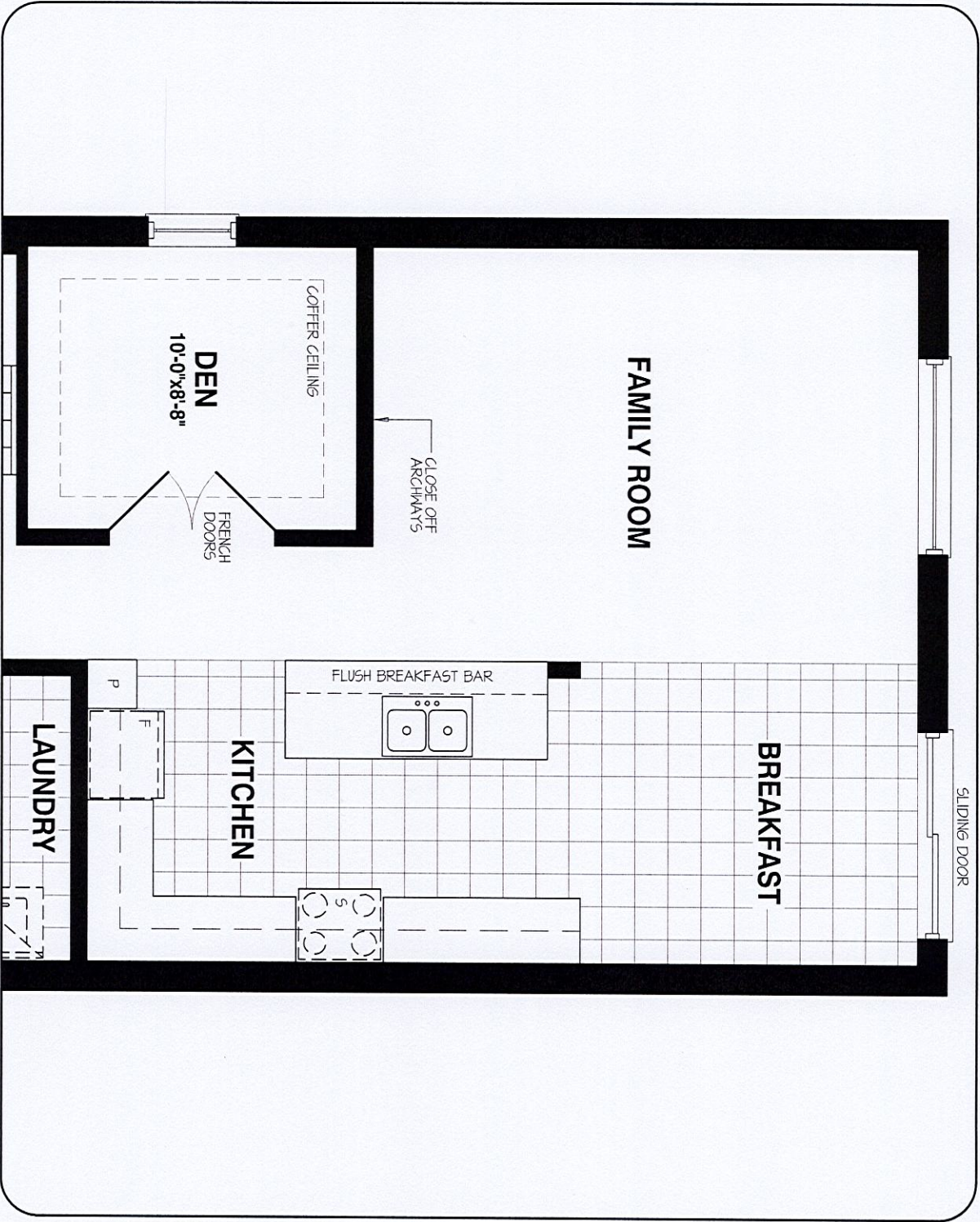

MAIN LEVEL

DISCLAIMERS: SKETCH NOT TO SCALE. DIMENSIONS, SPECIFICATIONS AND ARCHITECTURAL DETAILS SUBJECT TO MODIFICATION BY THE VENDOR. SKETCH IS ONLY FOR THE PURPOSE OF ILLUSTRATING REVISIONS REQUESTED BY THE PURCHASER AND ALL REVISIONS ARE SUBJECT TO VENDOR'S FINAL APPROVAL. ONLY REVISIONS ACCEPTED IN WRITING BY THE PURCHASER AND VENDOR ON A PURCHASER'S EXTRA SHEET WILL BE INCORPORATED INTO THE PLANS FILED WITH THE MUNICIPALITY. E. & O.E.

REGION
DESIGN
INC.

SCALE
N.T.S.
BY MB
PAGE NO.
1 OF 1

