

CONSTRUCTION SUMMARY			RECEIVED	
Mountainview Heights 3 (G) - Russell Gardens Building Ltd.			MAY 27 2022	
PURCHASERS: Harvinder Singh KANG and Rupinder Singh SANDHU			TEL:	
LOT / PHASE	REG. PLAN #	HOUSE TYPE		
509 / 4	62M-1266	Mountainash Twelve Elev 3		

CABINETRY ACCESSORIES

1 - PANTRY UNIT UPGRADE - TO GO FROM 300MM TO 600MM DEEP - PRICE IS PER FOOT - STANDARD 18May22 Note:	
1 - KITCHEN CABINetry UPPER - FULL DEPTH ABOVE FRIDGE - WITH GABLES - 600MM - PRICE IS EACH - STANDARD 18May22 Note:	
1 - KITCHEN CABINetry BASE - PULLOUT RECYCLE 2 BIN - PRICE IS EACH 18May22 Note:	
1 - KITCHEN CABINetry UPPER - ANGLED CORNER CABINET - FITS TALL UPPER CABINETS - PER UNIT - STANDARD 18May22 Note:	
1 - KITCHEN CABINetry BASE - PIE CUT CORNER CABINET - BASE CABINetry - STANDARD 18May22 Note:	

CERAMIC TILE

1 - DELETE ALL CERAMIC BATHROOM ACCESSORIES - DELETE TOWEL BAR, PAPER HOLDER & SOAP DISH THROUGHOUT 18May22 Note:	
--	--

CONSTRUCTION

1 - PROVISION FOR SHAMPOO NICHE APPROX. 14" WIDE X 20" HIGH AS PER SKETCH - IF CONSTRUCTION PERMITS 18May22 Note: MASTER ENSUITE	
---	--

COUNTER TOP

1 - UPGRADE COUNTERTOP MATERIAL - Kitchen 18May22 Note:	
1 - SHAMPOO NICHE 14" WIDE X 20" HIGH AS PER SKETCH - MARBLE, GRANITE OR QUARTZ - IF CONSTRUCTION PERMITS - REQUIRES PROVISION FROM CONSTRUCTION 18May22 Note: SUPPLY & INSTALL - MASTER ENSUITE	

ELECTRICAL

1 - PLUG - ELECTRICAL PLUG - TO BE INSTALLED OVER FIREPLACE 18May22 Note:	
1 - PLUG - ELECTRICAL PLUG WITH GFI AND SWITCH - FOR FESTIVE LIGHTING 18May22 Note:	
1 - STANDARD DINING ROOM LIGHT TO BE CENTERED BETWEEN LIVING AND DINING ROOM 18May22 Note:	
1 - RELOCATE STANDARD KITCHEN LIGHT  OVER ISLAND 18May22 Note:	
1 - LIGHT AND SWITCH - NO FIXTURE INCLUDED 18May22 Note: ISLAND - REFER TO SKETCH	

HARDWOOD FLOORING

1 - HARDWOOD - PROMO SERIES 3 1/4 INCH - IN LIEU OF 2 1/4 INCH NATURAL RED OAK - - LIVING AND DINING ROOM 18May22 Note:	
--	--

CONSTRUCTION SUMMARY				
Mountainview Heights 3 (G) - Russell Gardens Building Ltd.				
PURCHASERS: Harvinder Singh KANG and Rupinder Singh SANDHU				TEL:
LOT / PHASE 509 / 4	REG. PLAN # 62M-1266	HOUSE TYPE Mountainash Twelve Elev 3		
1 - HARDWOOD - PROMO SERIES 3 1/4 INCH - IN LIEU OF 2 1/4 INCH NATURAL RED OAK - - LIBRARY/DEN 18May22 Note:				
1 - HARDWOOD - PROMO SERIES 3 1/4 INCH - IN LIEU OF 2 1/4 INCH NATURAL RED OAK - - FAMILY ROOM 18May22 Note:				

PROMOTIONAL

1 - LESS BALANCE OF CREDIT FROM PURCHASER EXTRA SHEET IN OFFER 18May22 Note:	
---	--

STAIRS AND RAILINGS

1 - EUROLINE 0 18May22 Note: WROUGHT IRON PICKET - BLACK .	
1 - STAINED STAIRS – STANDARD STAIRCASE - PRICE IS PER SET 18May22 Note:	

EXTRAS AS PER OFFER

Purchase Price includes 4 enlarged basement windows, and the obligation to construct the house with the enlarged basement windows is subject to the Vendor?s approval, in its sole and unfettered discretion The Purchaser acknowledges and agrees that the lo Worksheet Note:	
PURCHASER(S) ACKNOWLEDGES THAT THE PURCHASE PRICE IS INCLUSIVE OF ALL CREDITS AND PROMOTIONAL PACKAGES AVAILABLE AT TIME OF PURCHASE. Worksheet Note:	
Granite kitchen counter top, from Vendor?s standard samples Worksheet Note:	
(1) The Vendor agrees that notwithstanding any other term or provision in this Agreement included in the Purchase Price and in addition to those items detailed in Schedule GP to the Agreement of Purchase and Sale, the Purchaser is entitled to a credit of Worksheet Note:	
(8?6? Pour) If the Purchaser has purchased or been provided with an 8-foot 6-inch basement concrete pour (being an increase from the Vendor?s standard basement depth) the depth is measured from the top of footing to the top of foundation wall. The incre Worksheet Note:	
10 foot ceiling height on Main Level. The Purchaser acknowledges that as a result of the increased ceiling height from the Vendor?s standard ceiling height, various modifications to the interior and exterior of the dwelling unit may be made, including bu Worksheet Note:	

This Document is Extremely Time Sensitive - Printed 18 May 22 at 11:40

1. Cabinetry

	Style and Colour	Hardware
Kitchen / Breakfast	DORAL W-500	464SA
Laundry Room	ELISSE	Standard
Powder Room	DORAL K44 TITAN GREY	466SA
Master Ensuite Bathroom	DORAL K44 TITAN GREY	466SA
Ensuite Bath - Bedroom 2/3	DORAL K44 TITAN GREY	466SA
Ensuite Bath - Bedroom 4	DORAL K44 TITAN GREY	466SA

Appliances:

Built In Appliances

☐ Yes ☒ No

Slide In Stove

☐ Yes ☒ No

Dishwasher Cabinet

☐ Closed ☒ Open

41" Upper Cabinets

☒ Yes ☐ No

Please NOTE: Standard Cabinet Height is 30"

Stove Opening

NOTE: If not specified, opening will be set to builder's standard opening of approximately 30" width

Fridge Opening

NOTE: If not specified, opening will be set to builder's standard opening of approximately 37" width x 74" height

** Refer to Construction Summary

2. Counters

	Counter	Edge
Kitchen / Breakfast	QUARTZ - MISTRAL (Q)	#360 EDGE
Laundry Room	N/A	
Powder Room	LAMINATE-CALCUTTA MARBLE 4925K-07	
Master Ensuite Bathroom	LAMINATE-CALCUTTA MARBLE 4925K-07	
Ensuite Bath - Bedroom 2/3	LAMINATE-CALCUTTA MARBLE 4925K-07	
Ensuite Bath - Bedroom 4	LAMINATE-CALCUTTA MARBLE 4925K-07	

** Refer to Construction Summary

Initials: 

Purchasers:

Harvinder Singh KANG & Rupinder Singh SANDH

Telephone Res. / Bus:

/

Decor Advisor:

Aly Aversa

Lock Date:

18-May-22

Property: 509

Project: Russell Gardens Building Ltd.

Model and Elevation: Mountainash Twelve Elev 3

Plan #: 62M-1266

3. Ceramic Flooring

At a 45 Threshold-If App.

Entrance Vestibule	TILE-RAINBOW WHITE 13X13	<input type="checkbox"/>	Metal Strip Where Applic.
Main Hall	HARDWOOD	<input type="checkbox"/>	
Kitchen / Breakfast	TILE-RAINBOW WHITE 13X13	<input type="checkbox"/>	
Laundry Room	TILE-RAINBOW LIGHT GREY 13X13	<input type="checkbox"/>	
Powder Room	TILE-RAINBOW WHITE 13X13	<input type="checkbox"/>	
Master Ensuite Bathroom	TILE-RAINBOW LIGHT GREY 13X13	<input type="checkbox"/>	
Ensuite Bath - Bedroom 2/3	TILE-RAINBOW LIGHT GREY 13X13	<input type="checkbox"/>	
Ensuite Bath - Bedroom 4	TILE-RAINBOW LIGHT GREY 13X13	<input type="checkbox"/>	
SIDE ENTRANCE	TILE-RAINBOW WHITE 13X13	<input type="checkbox"/>	
		<input type="checkbox"/>	
		<input type="checkbox"/>	

** Refer to Construction Summary

4. Ceramic Wall Tile

Master Ensuite Bathroom	Selection	Describe
Tub Deck Wall	N/A	
Tub Deck	N/A	
Tub Deck Skirt	N/A	
Shower Stall	TILE-BIANCO LUCIDO 8X16	SHAMPOO NICHE: QUARTZ - PAPIRO(Q)
Bathtub Enclosure Walls	N/A	
Ensuite Bath - Bedroom 2/3	TILE-BIANCO LUCIDO 8X16	
Ensuite Bath - Bedroom 4	TILE-BIANCO LUCIDO 8X16	
SIDE ENTRANCE	N/A	
Kitchen Backsplash	N/A	

** Refer to Construction Summary - STANDARD GROUT THROUGHOUT UNLESS SPECIFIED

5. Plumbing Fixtures

All Bathrooms

White

Whirlpool

☐ Yes ☒ No

Dishwasher Rough-In

☒ Yes ☐ No

Waterline for Fridge

☐ Yes ☒ No

** Refer to Construction Summary

6. Trim Carpentry

Interior Doors	As Per Construction Specifications
Interior Trim	As Per Construction Specifications
Door Handles	As Per Construction Specifications
Exterior Front Door Handle	As Per Construction Specifications

** Refer to Construction Summary

Purchasers:

Harvinder Singh KANG & Rupinder Singh SANDH

Telephone Res. / Bus:

/

Decor Advisor:

Aly Aversa

Lock Date:

18-May-22

Property: 509

Project: Russell Gardens Building Ltd.

Model and Elevation: Mountainash Twelve Elev 3

Plan #: 62M-1266

7. Other Flooring

Main Hall	HARDWOOD-MIRAGE-ADMIRATION COLLECTION-WATERLOO-RED OAK-EXCLUSIVE-3 1/4 INCH-CASHMERE	
Living Room	HARDWOOD-MIRAGE-ADMIRATION COLLECTION-WATERLOO-RED OAK-EXCLUSIVE-3 1/4 INCH-CASHMERE	
Dining Room	HARDWOOD-MIRAGE-ADMIRATION COLLECTION-WATERLOO-RED OAK-EXCLUSIVE-3 1/4 INCH-CASHMERE	
Family Room	HARDWOOD-MIRAGE-ADMIRATION COLLECTION-WATERLOO-RED OAK-EXCLUSIVE-3 1/4 INCH-CASHMERE	
Den / Library / Study	HARDWOOD-MIRAGE-ADMIRATION COLLECTION-WATERLOO-RED OAK-EXCLUSIVE-3 1/4 INCH-CASHMERE	
Basement Landing(If Applies)	N/A	
Lower Landing (If Applies)	HARDWOOD-MIRAGE-ADMIRATION COLLECTION-WATERLOO-RED OAK-EXCLUSIVE-3 1/4 INCH-CASHMERE	
Upper Landing	HARDWOOD-MIRAGE-ADMIRATION COLLECTION-WATERLOO-RED OAK-EXCLUSIVE-3 1/4 INCH-CASHMERE	
Upper Hall	LAMINATE-LEXINGTON-WALCOURT HICKORY-TL-LW1315	
Master Bedroom	LAMINATE-LEXINGTON-WALCOURT HICKORY-TL-LW1315	
Bedroom #2	LAMINATE-LEXINGTON-WALCOURT HICKORY-TL-LW1315	
Bedroom #3	LAMINATE-LEXINGTON-WALCOURT HICKORY-TL-LW1315	
Bedroom #4	LAMINATE-LEXINGTON-WALCOURT HICKORY-TL-LW1315	
Bedroom #5	N/A	
FLEX ROOM	LAMINATE-LEXINGTON-WALCOURT HICKORY-TL-LW1315	
Underpad	Type	Area

** Refer to Construction Summary

8. Railings and Pickets

Railing Type	AS PER CONSTRUCTION SPECIFICATIONS	Complimenting Colour	MIRAGE-RED OAK-WATERLOO
Picket Type	EUROLINE 0	Complimenting Colour	BLACK
Stringer / Riser	AS PER CONSTRUCTION SPECIFICATIO	Complimenting Colour	MIRAGE-RED OAK-WATERLOO
Treads	AS PER CONSTRUCTION SPECIFICATIO	Complimenting Colour	MIRAGE-RED OAK-WATERLOO
Red Oak Stairs <input checked="" type="radio"/> Yes <input type="radio"/> No			

** Refer to Construction Summary

THE STAIN COLOURS OR FINISH AVAILABLE ON RISERS, TREADS, PICKETS AND RAILS (STAIRCASES), WILL NOT BE AN EXACT MATCH TO PREFINISHED HARDWOOD OR LAMINATE FLOORS.

9. Wall Paint Flat Finish

Main & Upper Hall	22 WARM GREY	Master Bedroom	22 WARM GREY
Living Room	22 WARM GREY	Bedroom #2	22 WARM GREY
Dining Room	22 WARM GREY	Bedroom #3	22 WARM GREY
Kitchen / Breakfast	22 WARM GREY	Bedroom #4	22 WARM GREY
Family Room	22 WARM GREY	Bedroom #5	N/A
Powder Room	22 WARM GREY	Master Ensuite	22 WARM GREY
Laundry Room	22 WARM GREY	Ensuite Bath - Bedroom 2/3	22 WARM GREY
Den/Library	22 WARM GREY	Ensuite Bath - Bedroom 4	22 WARM GREY
Trim & Door Paint-Semi Gloss	BIRCH WHITE		

Smooth Ceilings First Floor

☐ Yes ☒ No

** Refer to Construction Summary

Purchasers:Harvinder Singh KANG & Rupinder Singh SANDI

Property: 509

Telephone Res. / Bus: /

Project: Russell Gardens Building Ltd.

Decor Advisor: Aly Aversa

Model and Elevation: Mountainash Twelve Elev 3

Lock Date: 18-May-22

18-May-22

Plan #: 62M-1266

10. Plaster Mouldings and Medallions

Entrance Vestibule			Kitchen/Breakfast		
Main Hall			Den/Library		
Living Room			Lower Landing		
Dining Room					
Family Room					

** Refer to Construction Summary

11. Fireplace

Living Room	Family Room	Other Room - Specify
Purchased <input type="radio"/>	Purchased <input type="radio"/>	Purchased <input type="radio"/>
As Per Plan <input type="radio"/>	As Per Plan <input checked="" type="radio"/>	As Per Plan <input type="radio"/>
N/A <input checked="" type="radio"/>	N/A <input type="radio"/>	N/A <input checked="" type="radio"/>

Fireplace Type	As Per Construction Specifications	
Mantle Type	MANTLE M2-STANDARD	
Colour / Stain	AS PER CONSTRUCTION SPECIFICATIONS	
Surround	BIANCO	
Hearth	N/A	

** Refer to Construction Summary

12. Heating and Air Conditioning

Air Conditioning	NO	Gas Provisions Stove	NO
Gas Provisions Dryer	NO	Gas Provisions Barbecue	NO

Comment

** Refer to Construction Summary

13. Electrical

Plugs and Switches	<input checked="" type="radio"/> White	Standard	Above Kitchen Cabinet Light	<input type="radio"/> Yes	<input checked="" type="radio"/> No
Hood Fan	STANDARD WHITE		Below Kitchen Cabinet Light	<input type="radio"/> Yes	<input checked="" type="radio"/> No
Appliances	Built in Cooktop	Built in Oven	Gas Stove	Microwave	
	<input type="radio"/> Yes <input checked="" type="radio"/> No	<input type="radio"/> Yes <input checked="" type="radio"/> No	<input type="radio"/> Yes <input checked="" type="radio"/> No	<input type="radio"/> Yes <input checked="" type="radio"/> No	
Dishwasher Rough-in	Yes				

** Refer to Construction Summary

14. General Comments

** Refer to Construction Summary

Disclaimers and Notes

1) Colours of all materials are as close as possible to builder's selection, but not necessarily identical due to variances in manufacturing.

2) Any extras listed above are null and void unless accompanied by a separate invoice/amendment. Said invoice must be paid in full.

3) The Purchaser agrees that this colour selection is final and that no changes will be permitted, unless required by the Vendor.

4) The Purchaser acknowledges reading and accepting document which contains other miscellaneous disclaimers.

5) In the event of a conflict between the Standard Features schedule of the Agreement of Purchase and Sale and the Interior Colour Scheme, the Interior Colour Scheme shall prevail.

Signature: 

Date: 

Signature: _____

Date: _____

add light
to island +
helocate
standard
light

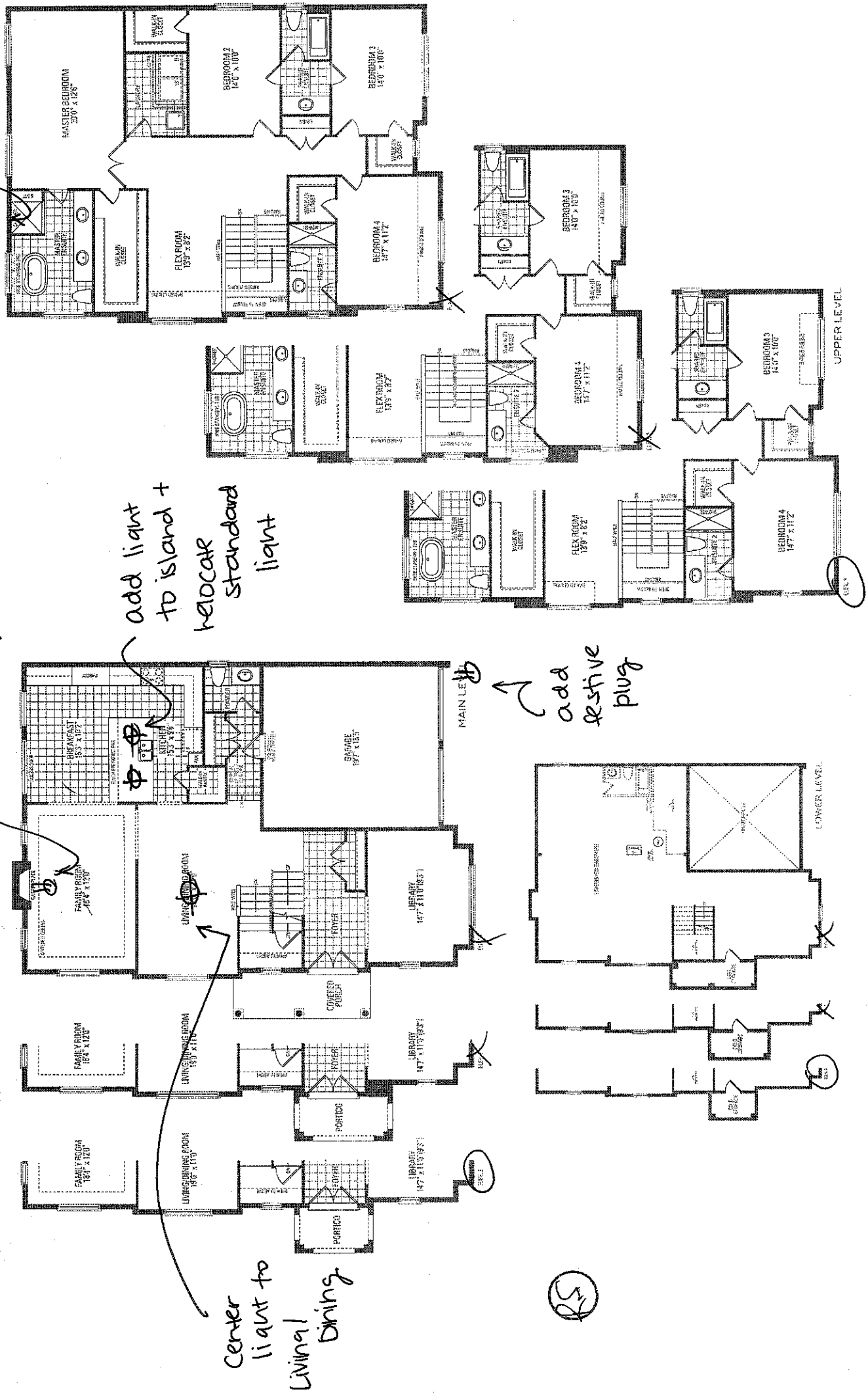

MOUNTAINASH TWELVE
ELEV. 1 • 3,125 sq.ft. | ELEV. 2 • 3,143 sq.ft. | ELEV. 3 • 3,125 sq.ft.

[illegible]