



| | | | | |
|---|-------------------------|---|--------------------------|------|
| CONSTRUCTION SUMMARY | | | | |
| Mountainview Heights 3 (G) - Russell Gardens Building Ltd. | | | | |
| PURCHASER: Thy Kim Thanh TRAN | | | RECEIVED MAY - 5 2022 | TEL: |
| LOT / PHASE 490 / 4 | REG. PLAN # 62M-1266 | HOUSE TYPE Mountainash Four (5 Bedroom) Elev 3 | | |

CABINETRY

| | |
|--|--|
| 1 - CABINETRY - KITCHEN - UPGRADE 1 08Mar22 Note: | |
|--|--|

CABINETRY ACCESSORIES

| | |
|--|--|
| 1 - CABINETRY FEE FOR FLUSH CUTOUT ON WALL SINGLE OVEN CABINET 27Apr22 Note: | |
| 1 - CABINETRY FEE FOR FLUSH CUTOUT ON WALL OVEN/MICROWAVE COMBO CABINET ONLY 27Apr22 Note: | |
| 1 - CABINETRY FEE FOR FLUSH CUTOUT ON WALL SINGLE OVEN CABINET 08Mar22 Note: | |
| 4 - KITCHEN CABINETRY BASE - TOP DRAWER SINGLE - PRICE IS PER DRAWER - UPGRADE 1 08Mar22 Note: | |
| 1 - KITCHEN CABINETRY UPPER - ANGLED CORNER CABINET - FITS TALL UPPER CABINETS - PER UNIT - UPGRADE 1 08Mar22 Note: | |
| 1 - KITCHEN CABINETRY BASE - POT/PAN DRAWERS (CABINET) - UPGRADE 1 08Mar22 Note: | |
| 1 - KITCHEN CABINETRY BASE - PIE CUT CORNER CABINET - BASE CABINETRY - UPGRADE 1 08Mar22 Note: | |
| 1 - PANTRY UNIT UPGRADE - TO GO FROM 300MM TO 600MM DEEP - PRICE IS PER FOOT - UPGRADE 1 08Mar22 Note: | |
| 1 - KITCHEN CABINETRY UPPER - FULL DEPTH ABOVE FRIDGE - WITH GABLES - 600MM - PRICE IS EACH - UPGRADE 1 08Mar22 Note: | |
| 1 - KITCHEN CABINETRY BASE - COOKTOP CABINET WITH POT DRAWERS (2 DRAWERS) - UPGRADE 1 08Mar22 Note: | |
| 1 - KITCHEN CABINETRY - BUILT-IN MICROWAVE/OVEN COMBO - UPGRADE 1 08Mar22 Note: | |

CERAMIC TILE

| | |
|--|--|
| 1 - DELETE ALL CERAMIC BATHROOM ACCESSORIES - DELETE TOWEL BAR, PAPER HOLDER & SOAP DISH THROUGHOUT 08Mar22 Note: | |
| 1 - TILE - UPGRADE 1 WALL TILE - - ENSUITE WALL TILE - SHOWER 08Mar22 Note: | |
| 1 - TILE - UPGRADE 1 FLOOR TILE - - ENSUITE BATHROOM - FLOOR 08Mar22 Note: | |
| 1 - TILE - UPGRADE 4 FLOOR TILE - - SIDE HALL 08Mar22 Note: | |
| 1 - TILE - UPGRADE 4 FLOOR TILE - - POWDER ROOM 08Mar22 Note: | |

| CONSTRUCTION SUMMARY | | | | |
|--|-------------------------|---|--|------|
| Mountainview Heights 3 (G) - Russell Gardens Building Ltd. | | | | |
| PURCHASER: Thy Kim Thanh TRAN | | | | TEL: |
| LOT / PHASE 490 / 4 | REG. PLAN # 62M-1266 | HOUSE TYPE Mountainash Four (5 Bedroom) Elev 3 | | |
| 1 - TILE - UPGRADE 4 FLOOR TILE - - KITCHEN 08Mar22 Note: | | | | |
| 1 - TILE - UPGRADE 4 FLOOR TILE - - FOYER 08Mar22 Note: | | | | |

COUNTER TOP

| | |
|---|--|
| 1 - UPGRADE MAJESTIC MABLE - KITCHEN - CASEARSTONE 08Mar22 Note: | |
| 1 - COUNTERTOP CUTOUT PROVISION FOR COOKTOP 08Mar22 Note: | |

ELECTRICAL

| | |
|---|--|
| 1 - BUILT IN OVEN AND COOKTOP PROVISION - PROVISION ONLY - ELECTRICAL ONLY 08Mar22 Note: | |
| 4 - FAN - BATHROOM EXHAUST FAN - ENERGY STAR 80 CFM - IN LIEU OF STANDARD FAN 08Mar22 Note: POWDER MASTER ENSUITE ENSUITE 2/3 ENSUITE 4/5 | |
| 1 - PLUG - ELECTRICAL PLUG WITH GFI AND SWITCH - FOR FESTIVE LIGHTING 08Mar22 Note: | |
| 1 - STANDARD DINING ROOM LIGHT TO BE CENTERED BETWEEN LIVING AND DINING ROOM 07Feb22 Note: | |
| 1 - RELOCATE STANDARD KITCHEN LIGHT TO BE CENTERED OVER ISLAND 07Feb22 Note: | |
| 1 - PLUG - ELECTRICAL PLUG - TO BE INSTALLED OVER FIREPLACE 07Feb22 Note: | |
| 1 - 200 AMP ELECTRICAL SERVICE 07Feb22 Note: | |

FIREPLACE AND ACCESSORIES

| | |
|---|--|
| 1 - GAS LINE ROUGH-IN FOR BARBECUE - FIRST FLOOR 08Mar22 Note: | |
| 1 - GAS LINE ROUGH-IN FOR STOVE (INCLUDES ELECTRICAL OUTLET) - FIRST FLOOR 08Mar22 Note: | |

HARDWOOD FLOORING

| | |
|---|--|
| 1 - HARDWOOD - PROMO SERIES 3 1/4 INCH - - UPPER HALL 08Mar22 Note: | |
| 1 - HARDWOOD - PROMO SERIES 3 1/4 INCH - IN LIEU OF 2 1/4 INCH NATURAL RED OAK - - MAIN HALL 08Mar22 Note: | |

| CONSTRUCTION SUMMARY | | | | |
|--|-------------------------|---|--|------|
| Mountainview Heights 3 (G) - Russell Gardens Building Ltd. | | | | |
| PURCHASER: Thy Kim Thanh TRAN | | | | TEL: |
| LOT / PHASE 490 / 4 | REG. PLAN # 62M-1266 | HOUSE TYPE Mountainash Four (5 Bedroom) Elev 3 | | |
| 1 - HARDWOOD - PROMO SERIES 3 1/4 INCH - IN LIEU OF 2 1/4 INCH NATURAL RED OAK - - FAMILY ROOM 08Mar22 Note: | | | | |
| 1 - HARDWOOD - PROMO SERIES 3 1/4 INCH - IN LIEU OF 2 1/4 INCH NATURAL RED OAK - - LIBRARY/DEN 08Mar22 Note: | | | | |
| 1 - HARDWOOD - PROMO SERIES 3 1/4 INCH - IN LIEU OF 2 1/4 INCH NATURAL RED OAK - - LIVING AND DINING ROOM 08Mar22 Note: | | | | |

PROMOTIONAL

| | |
|--|--|
| 1 - LESS BALANCE OF CREDIT FROM PURCHASER EXTRA SHEET IN OFFER 08Mar22 Note: | |
| 1 - PARTIAL REDEMPTION OF PROMOTIONAL PACKAGE \$8,730.00 BALANCE FORWARD TO BE USED AT A LATER DATE. ORIGINAL PROMOTIONAL PACKAGE OF \$10,000.00 AS PER SCHEDULE PE DATED 03/07/2022. 07Feb22 Note: | |

STAIRS AND RAILINGS

| | |
|---|--|
| 1 - V GROOVE HANDRAIL 08Mar22 Note: | |
| 1 - STAINED STAIRS – STANDARD STAIRCASE - PRICE IS PER SET 08Mar22 Note: | |

EXTRAS AS PER OFFER

| | |
|---|--|
| (1) The Vendor agrees that notwithstanding any other term or provision in this Agreement included in the Purchase Price and in addition to those items detailed in Schedule GP to the Agreement of Purchase and Sale, the Purchaser is entitled to a credit of Worksheet Note: | |
| PURCHASER(S) ACKNOWLEDGES THAT THE PURCHASE PRICE IS INCLUSIVE OF ALL CREDITS AND PROMOTIONAL PACKAGES AVAILABLE AT TIME OF PURCHASE. Worksheet Note: | |
| Granite kitchen counter top, from Vendor?s standard samples Worksheet Note: | |
| Purchase Price includes 3 enlarged basement windows, and the obligation to construct the house with the enlarged basement windows is subject to the Vendors approval, in its sole and unfettered discretion The Purchaser acknowledges and agrees that the loc Worksheet Note: | |

This Document is Extremely Time Sensitive - Printed 27 Apr 22 at 10:33

| CONSTRUCTION SUMMARY | | | | |
|--|-------------|-------------------------------------|--|------|
| Mountainview Heights 3 (G) - Russell Gardens Building Ltd. | | | | |
| PURCHASER: Thy Kim Thanh TRAN | | | | TEL: |
| LOT / PHASE | REG. PLAN # | HOUSE TYPE | | |
| 490 / 4 | 62M-1266 | Mountainash Four (5 Bedroom) Elev 3 | | |

CABINETRY

| | |
|-------------------------------------|--|
| 1 - CABINETRY - KITCHEN - UPGRADE 1 | |
| 08Mar22 Note: | |

CABINETRY ACCESSORIES

| | |
|---|--|
| 1 - CABINETRY FEE FOR FLUSH CUTOUT ON WALL SINGLE OVEN CABINET | |
| 08Mar22 Note: | |
| 4 - KITCHEN CABINETRY BASE - TOP DRAWER SINGLE - PRICE IS PER DRAWER - UPGRADE 1 | |
| 08Mar22 Note: | |
| 1 - KITCHEN CABINETRY UPPER - ANGLED CORNER CABINET - FITS TALL UPPER CABINETS - PER UNIT - UPGRADE 1 | |
| 08Mar22 Note: | |
| 1 - KITCHEN CABINETRY BASE - POT/PAN DRAWERS (CABINET) - UPGRADE 1 | |
| 08Mar22 Note: | |
| 1 - KITCHEN CABINETRY BASE - PIE CUT CORNER CABINET - BASE CABINETRY - UPGRADE 1 | |
| 08Mar22 Note: | |
| 1 - PANTRY UNIT UPGRADE - TO GO FROM 300MM TO 600MM DEEP - PRICE IS PER FOOT - UPGRADE 1 | |
| 08Mar22 Note: | |
| 1 - KITCHEN CABINETRY UPPER - FULL DEPTH ABOVE FRIDGE - WITH GABLES - 600MM - PRICE IS EACH - UPGRADE 1 | |
| 08Mar22 Note: | |
| 1 - KITCHEN CABINETRY BASE - COOKTOP CABINET WITH POT DRAWERS (2 DRAWERS) - UPGRADE 1 | |
| 08Mar22 Note: | |
| 1 - KITCHEN CABINETRY - BUILT-IN MICROWAVE/OVEN COMBO - UPGRADE 1 | |
| 08Mar22 Note: | |

CERAMIC TILE

| | |
|---|--|
| 1 - DELETE ALL CERAMIC BATHROOM ACCESSORIES - DELETE TOWEL BAR, PAPER HOLDER & SOAP DISH THROUGHOUT | |
| 08Mar22 Note: | |
| 1 - TILE - UPGRADE 1 WALL TILE - - ENSUITE WALL TILE - SHOWER | |
| 08Mar22 Note: | |
| 1 - TILE - UPGRADE 1 FLOOR TILE - - ENSUITE BATHROOM - FLOOR | |
| 08Mar22 Note: | |
| 1 - TILE - UPGRADE 4 FLOOR TILE - - SIDE HALL | |
| 08Mar22 Note: | |
| 1 - TILE - UPGRADE 4 FLOOR TILE - - POWDER ROOM | |
| 08Mar22 Note: | |
| 1 - TILE - UPGRADE 4 FLOOR TILE - - KITCHEN | |
| 08Mar22 Note: | |
| 1 - TILE - UPGRADE 4 FLOOR TILE - - FOYER | |
| 08Mar22 Note: | |

| CONSTRUCTION SUMMARY | | | | |
|--|-------------------------|---|--|------|
| Mountainview Heights 3 (G) - Russell Gardens Building Ltd. | | | | |
| PURCHASER: Thy Kim Thanh TRAN | | | | TEL: |
| LOT / PHASE 490 / 4 | REG. PLAN # 62M-1266 | HOUSE TYPE Mountainash Four (5 Bedroom) Elev 3 | | |

COUNTER TOP

| | |
|---|--|
| 1 - UPGRADE MAJESTIC MABLE - KITCHEN - CASEARSTONE 08Mar22 Note: | |
| 1 - COUNTERTOP CUTOUT PROVISION FOR COOKTOP 08Mar22 Note: | |

ELECTRICAL

| | |
|---|--|
| 1 - BUILT IN OVEN AND COOKTOP PROVISION - PROVISION ONLY - ELECTRICAL ONLY 08Mar22 Note: | |
| 4 - FAN - BATHROOM EXHAUST FAN - ENERGY STAR 80 CFM - IN LIEU OF STANDARD FAN 08Mar22 Note: POWDER MASTER ENSUITE ENSUITE 2/3 ENSUITE 4/5 | |
| 1 - PLUG - ELECTRICAL PLUG WITH GFI AND SWITCH - FOR FESTIVE LIGHTING 08Mar22 Note: | |
| 1 - STANDARD DINING ROOM LIGHT TO BE CENTERED BETWEEN LIVING AND DINING ROOM 07Feb22 Note: | |
| 1 - RELOCATE STANDARD KITCHEN LIGHT TO BE CENTERED OVER ISLAND 07Feb22 Note: | |
| 1 - PLUG - ELECTRICAL PLUG - TO BE INSTALLED OVER FIREPLACE 07Feb22 Note: | |
| 1 - 200 AMP ELECTRICAL SERVICE 07Feb22 Note: | |

FIREPLACE AND ACCESSORIES

| | |
|---|--|
| 1 - GAS LINE ROUGH-IN FOR BARBECUE - FIRST FLOOR 08Mar22 Note: | |
| 1 - GAS LINE ROUGH-IN FOR STOVE (INCLUDES ELECTRICAL OUTLET) - FIRST FLOOR 08Mar22 Note: | |

HARDWOOD FLOORING

| | |
|--|--|
| 1 - HARDWOOD - PROMO SERIES 3 1/4 INCH - - UPPER HALL 08Mar22 Note: | |
| 1 - HARDWOOD - PROMO SERIES 3 1/4 INCH - IN LIEU OF 2 1/4 INCH NATURAL RED OAK - - MAIN HALL 08Mar22 Note: | |
| 1 - HARDWOOD - PROMO SERIES 3 1/4 INCH - IN LIEU OF 2 1/4 INCH NATURAL RED OAK - - FAMILY ROOM 08Mar22 Note: | |
| 1 - HARDWOOD - PROMO SERIES 3 1/4 INCH - IN LIEU OF 2 1/4 INCH NATURAL RED OAK - - LIBRARY/DEN 08Mar22 Note: | |
| 1 - HARDWOOD - PROMO SERIES 3 1/4 INCH - IN LIEU OF 2 1/4 INCH NATURAL RED OAK - - LIVING AND DINING ROOM 08Mar22 Note: | |

| CONSTRUCTION SUMMARY | | | | |
|--|-------------------------|---|--|------|
| Mountainview Heights 3 (G) - Russell Gardens Building Ltd. | | | | |
| PURCHASER: Thy Kim Thanh TRAN | | | | TEL: |
| LOT / PHASE 490 / 4 | REG. PLAN # 62M-1266 | HOUSE TYPE Mountainash Four (5 Bedroom) Elev 3 | | |

PROMOTIONAL

| | |
|--|--|
| 1 - LESS BALANCE OF CREDIT FROM PURCHASER EXTRA SHEET IN OFFER 08Mar22 Note: | |
| 1 - PARTIAL REDEMPTION OF PROMOTIONAL PACKAGE \$8,730.00 BALANCE FORWARD TO BE USED AT A LATER DATE. ORIGINAL PROMOTIONAL PACKAGE OF \$10,000.00 AS PER SCHEDULE PE DATED 03/07/2022. 07Feb22 Note: | |

STAIRS AND RAILINGS

| | |
|---|--|
| 1 - V GROOVE HANDRAIL 08Mar22 Note: | |
| 1 - STAINED STAIRS – STANDARD STAIRCASE - PRICE IS PER SET 08Mar22 Note: | |

EXTRAS AS PER OFFER

| | |
|---|--|
| (1) The Vendor agrees that notwithstanding any other term or provision in this Agreement included in the Purchase Price and in addition to those items detailed in Schedule GP to the Agreement of Purchase and Sale, the Purchaser is entitled to a credit of Worksheet Note: | |
| PURCHASER(S) ACKNOWLEDGES THAT THE PURCHASE PRICE IS INCLUSIVE OF ALL CREDITS AND PROMOTIONAL PACKAGES AVAILABLE AT TIME OF PURCHASE. Worksheet Note: | |
| Granite kitchen counter top, from Vendor?s standard samples Worksheet Note: | |
| Purchase Price includes 3 enlarged basement windows, and the obligation to construct the house with the enlarged basement windows is subject to the Vendors approval, in its sole and unfettered discretion The Purchaser acknowledges and agrees that the loc Worksheet Note: | |

This Document is Extremely Time Sensitive - Printed 26 Apr 22 at 12:05

KitchenAid®

27 cu. ft. French Door Refrigerator

KRFF507H

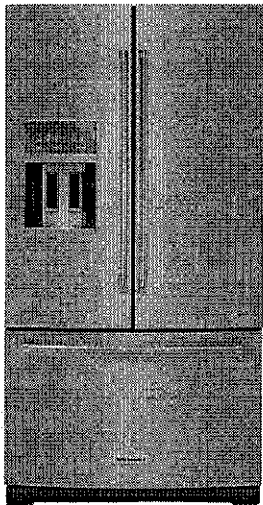

Stainless Steel with PrintShield™ Finish
KRFF507HPS

Also available in:

- 

White

KRFF507HWH
- 

Black

KRFF507HBL
- 

Black Stainless Steel with PrintShield™ Finish

KRFF507HBS

Key Features & Benefits

ExtendFresh™ Temperature Management System

Separately monitors the temperatures in the refrigerator and freezer.

Pull Out Tray

Ideal space to store large platters of appetizers and then access them with ease.

FreshChill™ Temperature-Controlled Full-Width Pantry

A manual temperature setting lets you maintain the freshness of a variety of ingredients.

| Capacity | |
|---|------------|
| Total Capacity | 27 cu. ft. |
| Refrigerator Capacity | 19 cu. ft. |
| Freezer Capacity | 8 cu. ft. |
| General Features & Properties | |
| In-Door-Ice® System | |
| 2-Tier Freezer Drawer with Storage Dividers | |
| Metallic Accents on Shelf Trim | |
| SatinGlide® Crispers and Pantry | |
| Humidity Controlled Crispers | |
| Measured Water Fill | |
| Through-the-Door Ice and Water Dispenser | |
| Slide-Away Split Shelf | |
| Electrical Details | |
| Amps | 15 |
| Volts | 115 |
| Certifications | |
| ENERGY STAR® Certified | Yes |

| Technical Details | |
|---|---|
| Refrigerator Type | French Door |
| Number of Doors | 3 |
| Number of Interior Refrigerator Shelves | 5 |
| Number of Refrigerator Door Bins | 3 Adjustable, 2 Fixed |
| Number of Interior Freezer Shelves | 2 Plastic |
| Number of Freezer Door Bins | 1 Pizza Pocket |
| Lighting Type | LED |
| Ice Maker | Factory Installed |
| Ice Maker Location | Refrigerator Door |
| Dispenser Type | Exterior Ice and Water |
| Dimensions | |
| Product Dimensions (H x W x D) | 69-7/8" x 35-11/16" x 36-5/8" |
| Depth with Door Open 90° | 48" |
| Cutout Dimensions | Allow extra 1/2" on sides and top Allow extra 1" on rear |

Reference Material

[Dimension Guide](#)

[Use & Care Guide](#)

[Energy Guide](#)

[Warranty](#)

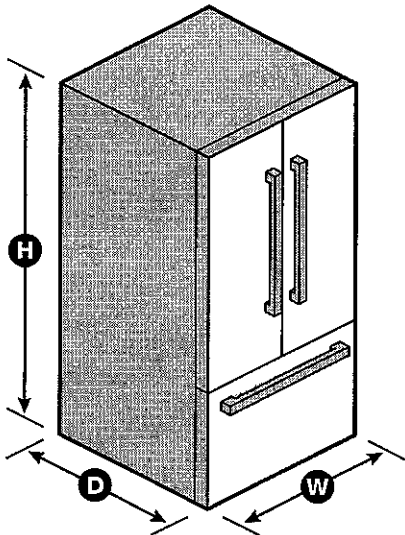

NOTE: Dimensions are for planning purposes only. For complete details, see Installation Instructions packed with product. Specifications subject to change without notice.

®/™ © 2020. All rights reserved. Printed in the U.S.A. D200052XXC. KRFF507HSPECSHEETV01.

KitchenAid® French Door Bottom Mount Refrigerator

PRODUCT MODEL NUMBER:

KRFF507H

ELECTRICAL AND WATER REQUIREMENTS:

Electrical: A 115 volt, 60 Hz, AC only 15 or 20 A fused, grounded electrical supply is required. It is recommended that a separate circuit serving only your refrigerator and approved accessories be provided. Use an outlet that cannot be turned off by a switch. Do not use an extension cord.

Water: A cold water supply with water pressure between 35 and 120 psi (241 and 827 kPa) is required to operate the water dispenser and ice maker. If you have questions about your water pressure, call a licensed, qualified plumber.

NOTE: If the water pressure is less than what is required, the flow of water from the water dispenser could decrease or ice cubes could be hollow or irregular shaped.

Reverse Osmosis Water Supply

IMPORTANT: The pressure of the water supply coming out of a reverse osmosis system going to the water inlet valve of the refrigerator needs to be between 35 and 120 psi (241 and 827 kPa).

If a reverse osmosis water filtration system is connected to your cold water supply, the water pressure to the reverse osmosis system needs to be a minimum of 40 to 60 psi (276 to 414 kPa).

PRODUCT DIMENSIONS:

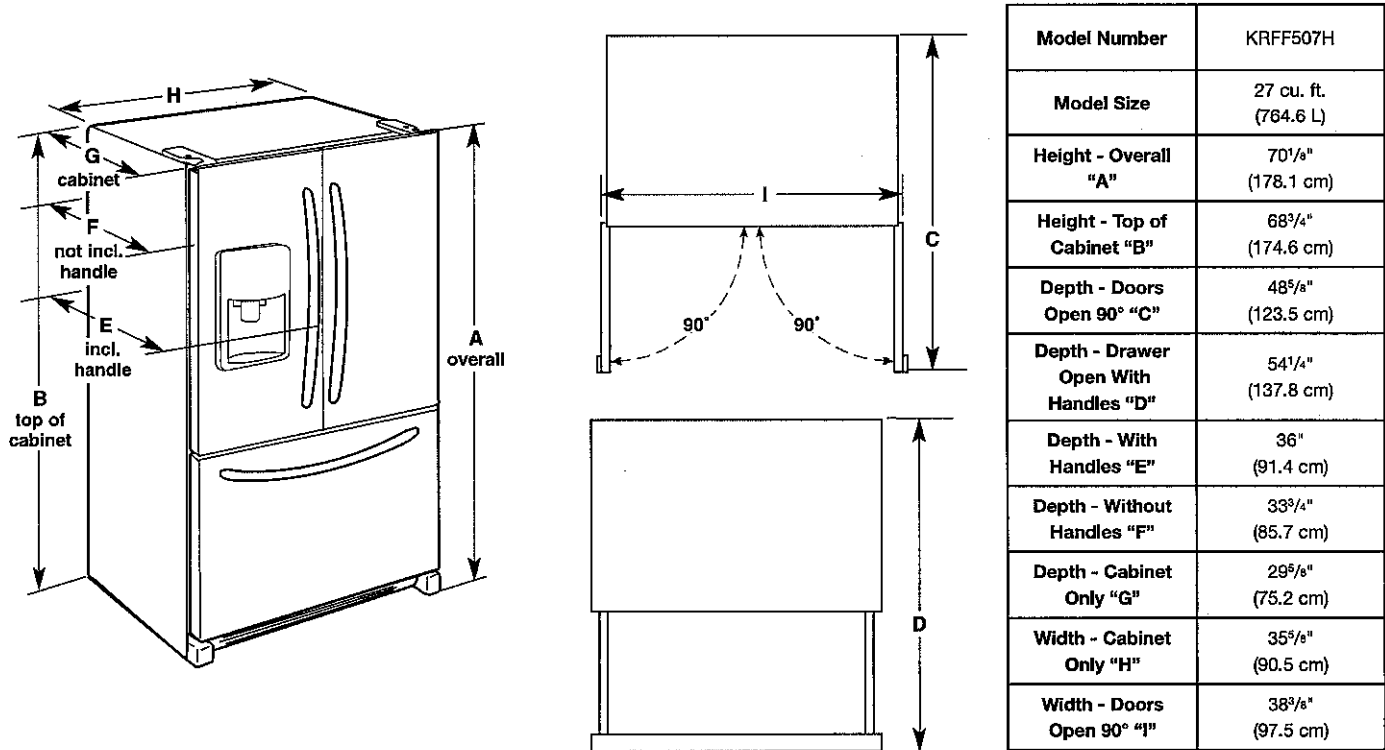

LOCATION REQUIREMENTS:

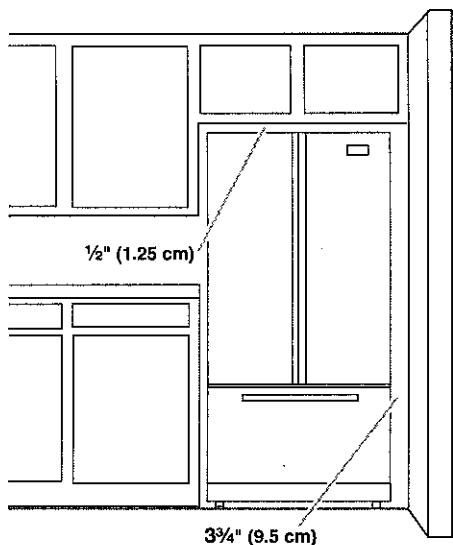

To ensure proper ventilation for your refrigerator, allow for a 1/2" (1.25 cm) of space on each side and at the top. Allow for a 1" (2.54 cm) space behind the refrigerator. If your refrigerator has an ice maker, allow extra space at the back for the water line connections. When installing your refrigerator next to a fixed wall, leave a 3 3/4" (9.5 cm) minimum space between the refrigerator and wall to allow the door to swing open.

NOTE: This refrigerator is intended for use in a location where the temperature ranges from a minimum of 55°F (13°C) to a maximum of 110°F (43°C). The preferred room temperature range for optimum performance, which reduces electricity usage and provides superior cooling, is between 60°F (15°C) and 90°F (32°C). It is recommended that you do not install the refrigerator near a heat source, such as an oven or radiator.

KitchenAid®

44 dBA Dishwasher with FreeFlex™ Third Rack and LED Interior Lighting

MSRP: \$2,099.99

ADD TO CART

☐ COMPARE

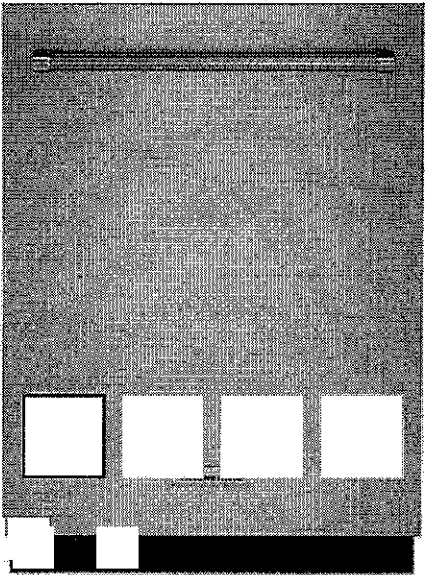

44 DBA Dishwasher With FreeFlex™ Third Rack

KDTM704KPS

★★★★★ 4.5 (289) [Write a review](#)

Key Features

- FreeFlex™ Third Rack
- 44 dBA
- Advanced Clean Water Wash System
- Fan-Enabled ProDry™ System
- ProWash™ Cycle



Color

Stainless Steel with PrintShield™ Finish



MSRP: \$2,099.99

ADD TO CART

WHERE TO BUY





24" Dishwasher

DETAILED PLANNING DIMENSIONS GUIDE

Applies to all model numbers starting with;
KDFE104K, KDTE104K, KDFE204K, KDTE204K, KDTE304LPA,
KDFM404K, KDTM404K, KDPM604K, KDTM604K, KDPM704K,
KDTM704K, KDTM704LPA, KDPM804K, KDTM804K

PRODUCT DIMENSIONS

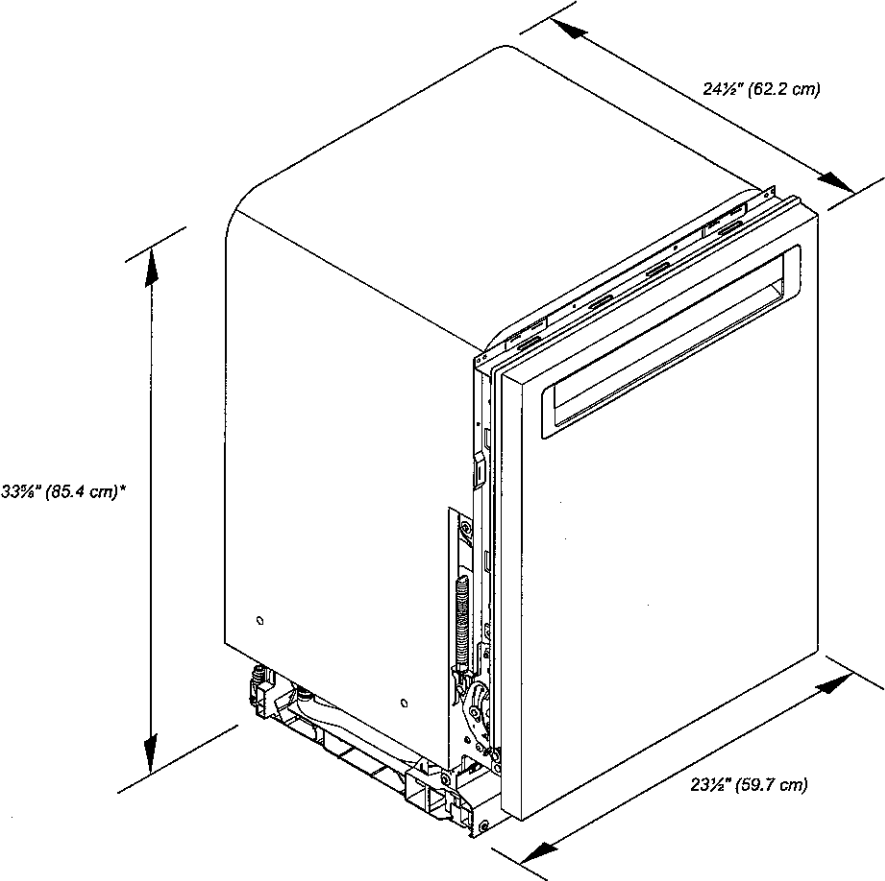

*Dishwasher can be raised 1 1/4" (3.7 cm) with feet fully extended.

Because Whirlpool Corporation policy includes a continuous commitment to improve our products, we reserve the right to change materials and specifications without notice.

Dimensions are for planning purposes only. For complete details, see Installation Instructions packed with product. Specifications subject to change without notice.

KitchenAid®

24" Dishwasher
DETAILED PLANNING DIMENSIONS GUIDE

PRODUCT DIMENSIONS (CONTD.)

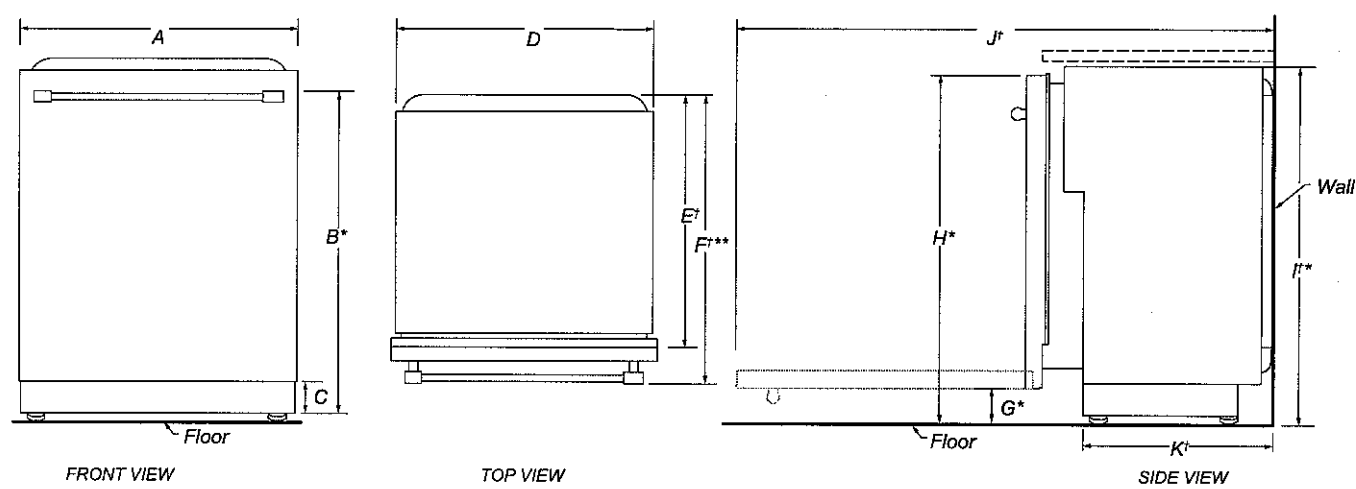

| | DESCRIPTION | DIMENSIONS |
|-----|--------------------------------------|---|
| A | Width of door | 23½" (59.7 cm) |
| B* | Height to top of handle | 30⅜" (78.3 cm) |
| C | Height of adjustable toe kick | 3⅝" (8.4 cm) - min. 4⅞" (11.8 cm) - max. |
| D | Width of recessed dishwasher | 22½" (57.4 cm) |
| E* | Depth without door | 22⅝" (57.5 cm) |
| F** | Depth with Towel Bar Handle | 26⅞" (68.3 cm) |
| | Depth with Pocket Handle | 24½" (62.6 cm) |
| | Depth of Panel-Ready Models | 24" (61.0 cm) |
| G* | Height to bottom of door (min.) | 3⅝" (8.4 cm) |
| H* | Height to top of door (min.) | 33⅞" (84.9 cm) |
| I* | Height of recessed dishwasher (min.) | 33⅝" (85.4 cm) |
| J* | Depth with door fully open (min.) | 50⅝" (127.4 cm) |
| K* | Depth with toe kick (min.) | 20⅜" (52.9 cm) |

†Insulation blanket thickness not included, can be crushed up to 1/8" (0.3 cm), or removed along the top perforate section for additional clearance.

*Dishwasher can be raised 1⅞" (3.7 cm) with feet fully extended.

**For panel-ready models, dishwasher depth is 24" (61.0 cm), not including the 3/4" (1.9 cm) custom door panel.

Because Whirlpool Corporation policy includes a continuous commitment to improve our products, we reserve the right to change materials and specifications without notice.

Dimensions are for planning purposes only. For complete details, see Installation Instructions packed with product. Specifications subject to change without notice.

KitchenAid®

24" Dishwasher
DETAILED PLANNING DIMENSIONS GUIDE

OPENING/CLEARANCE DIMENSIONS

IMPORTANT: Check that all surfaces have no protrusions that would prohibit dishwasher installation.

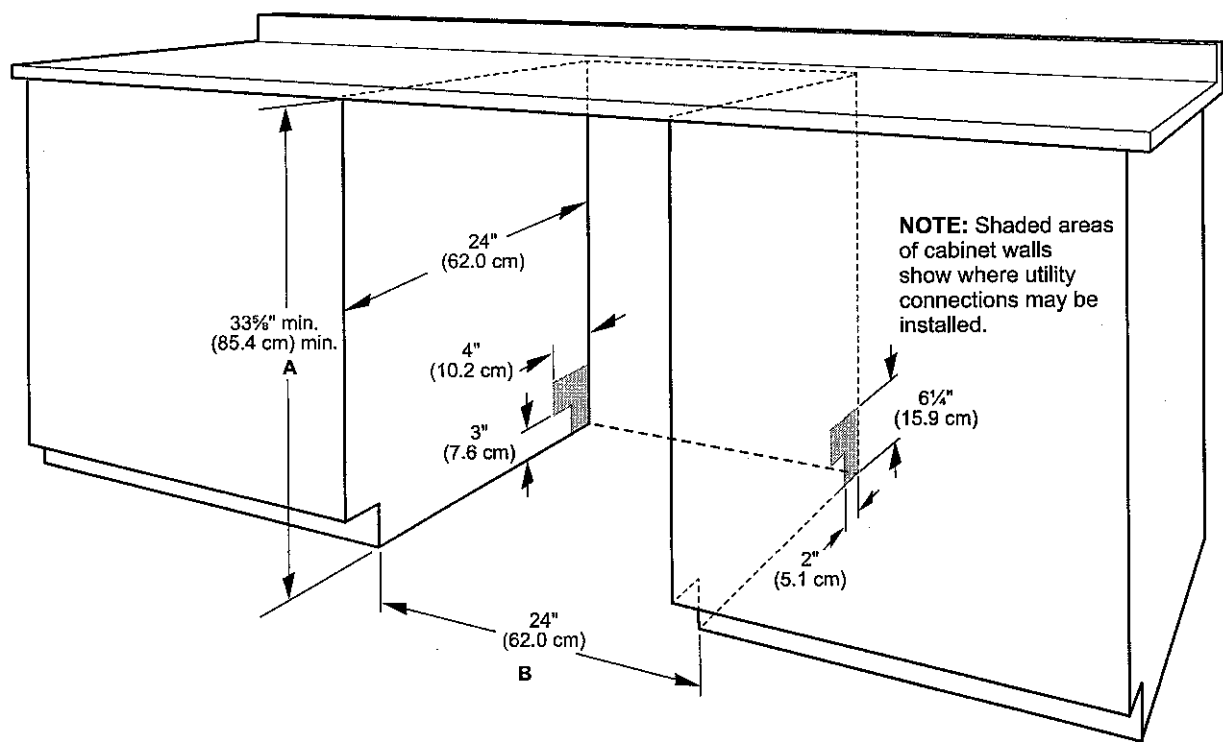

- A. Measured from the lowest point on the underside of the countertop. May be reduced to 33 5/8" min. (85.4 cm) min. by removing the feet and perforated area of insulation (blanket) on dishwasher.
- B. Minimum, measured from narrowest point of opening.

NOTE: Corner locations require a 2" (5.1 cm) minimum clearance between the side of the dishwasher door and the wall or cabinet.

Because Whirlpool Corporation policy includes a continuous commitment to improve our products, we reserve the right to change materials and specifications without notice.

Dimensions are for planning purposes only. For complete details, see Installation Instructions packed with product. Specifications subject to change without notice.

DRAIN REQUIREMENTS

- A new drain hose is supplied with your dishwasher. If drain hose is not long enough, use a new drain hose with a maximum length of 12 ft (3.7 m) that meets all current AHAM/ IAPMO test standards, is resistant to heat and detergent, and fits the 1" (2.5 cm) drain connector of the dishwasher.

NOTE: Do not connect multiple drain hoses together.

- Make sure to connect drain hose to waste tee or disposer inlet above drain trap in house plumbing and 20" (50.8 cm) minimum above the floor. It is recommended that the drain hose either be looped up and securely fastened to the underside of the counter or be connected to an air gap.
- Make sure to use an air gap if the drain hose is connected to house plumbing lower than 20" (50.8 cm) above subfloor or floor.

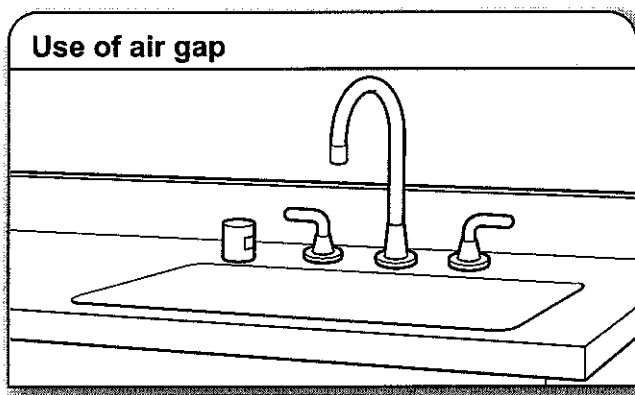

- If required, the air gap should be installed in accordance with the air gap installation instructions. When you are connecting the air gap, a rubber hose (not provided) will be needed to connect to the waste tee or disposer inlet.
- Use 1/2" (1.3 cm) minimum I.D. drain line fittings.

WATER SUPPLY REQUIREMENTS

- This dishwasher has a water heating feature and also requires a connection to a hot water supply line.
 - A hot water line with 20 psi to 120 psi (138 kPa to 862 kPa) water pressure can be verified by a licensed plumber.
 - 120°F (49°C) water at dishwasher.
 - 3/8" (0.95 cm) O.D. copper tubing with compression fitting or flexible braided water supply line.
- NOTE:** 1/2" (1.3 cm) minimum plastic tubing is not recommended.
- A 90° elbow with 3/4" (0.95 cm) hose connection with rubber washer.
 - Do not solder within 6" (15.2 cm) of the water inlet valve.
 - If installed in new construction, make sure the house water supply lines have been flushed prior to connecting the dishwasher to remove any debris that may exist in the supply line.

NOTE: If replacing an existing dishwasher, it is recommended to install a new water line and drain hose (supplied) with the new dishwasher.

ELECTRICAL REQUIREMENTS

⚠ WARNING



Electrical Shock Hazard

Plug into a grounded 3 prong outlet.

Do not remove ground prong.

Do not use an adapter.

Do not use an extension cord.

Failure to follow these instructions can result in death, fire, or electrical shock.

Be sure that the electrical connection and wire size are adequate and in conformance with the National Electrical Code, ANSI/NFPA 70 - latest edition, and all local codes and ordinances.

A copy of the above code standards can be obtained from:

National Fire Protection Association
1 Batterymarch Park
Quincy, MA 02169-7471

You Must Have:

- 120 V, 60 Hz, AC only, 15 A or 20 A, fused electrical supply
- Copper wire only
- A maximum of 2 field wiring supply conductors (12 AWG largest size) plus 1 grounding conductor are permitted in the terminal box.

We Recommend:

- A time-delay fuse or circuit breaker.

Circuit Requirements:

- The dishwasher may be installed on the same circuit as a garbage disposal providing that the branch circuit cannot exceed rated circuit load and must comply with all governing codes and regulations such as but not limited to National Electrical Code, ANSI/NFPA 70 - latest edition.
- No electrical connections other than the dishwasher power and ground connections can be made inside of the dishwasher terminal box.

If connecting dishwasher with a power supply cord:

- Use UL Listed power cord kit marked for use with dishwasher.
- Plug into a grounded 3 prong outlet. Outlet must meet all local codes and ordinances.



If connecting dishwasher with direct wiring:

- Use flexible, armored, or nonmetallic sheathed copper wire with grounding wire that meets the wiring requirements for your home and local codes and ordinances.
- Use a UL Listed/CSA Approved metallic strain relief.

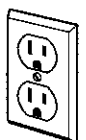

KitchenAid®

36" Induction Cooktop
KICU569X

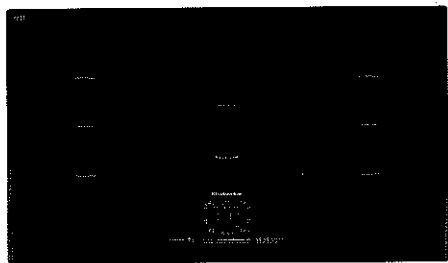

Black
KICU569XBL

General Features & Properties

5-Element Cooktop

Control Lock

Melt and Hold

Pan Size Detection

Performance Boost

Simmer Function

Touch-Activated Controls

Electrical Details

| | |
|-------|-----|
| Amps | 40 |
| Volts | 240 |

Technical Details

| | |
|--------------------------------|-----------------------------------|
| Fuel Type | Electric |
| Number of Burners/ Elements | 5 |
| Burner/Element Power | (1) 4800/2800W (4) 2500W/1800W |
| Burner/Element Type/Size | (1) 12" Dual (4) 7" Bridge |

Dimensions

| | |
|-----------------------------------|------------------------------------|
| Product Dimensions (H x W x D) | 3-1/8" x 36-5/16" x 21-5/16" |
| Cutout Dimensions (W x D) | 33-1/16" x 19-5/16" |

Reference Material

[Dimension Guide](#)

[Install Guide](#)

[Use & Care Guide](#)

[Warranty](#)

Key Features & Benefits

12 Heat Level Settings

Provide various levels of heat to fine tune cooking techniques ranging from melting chocolate and simmering a sauce to searing meat or achieving a rapid boil.

12"/9", 4800/2500-Watt Element

Offers two element sizes in one space to accommodate a variety of pan sizes without changing elements and allows you the power needed to cook at high heat.

4 Elements with Bridge Functions

Allows the flexibility to convert four cooking zones into two large cooking zones which provides additional space to accommodate specialty cookware.

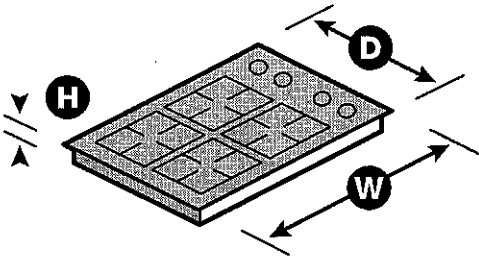

NOTE: Dimensions are for planning purposes only. For complete details, see Installation Instructions packed with product. Specifications subject to change without notice.
©/™ © 2020. All rights reserved. Printed in the U.S.A. D200104XXE. KICU569XSpecSheetV01.

KitchenAid® 30" (76.2 cm) AND 36" (91.4 cm) ELECTRIC INDUCTION COOKTOP

PRODUCT MODEL NUMBERS

KICU509X KICU569X

ELECTRICAL REQUIREMENTS:

Before You Make the Electrical Connection:

- To properly install your cooktop, you must determine the type of electrical connection you will be using and follow the instructions provided for it here.
- A 4-wire or 3-wire, single phase, 240 volt, 60 Hz., AC only electrical supply is required on a separate, 50-amp circuit (36" [91.4 cm] models) or 40-amp circuit (30" [76.2 cm] models), fused on both sides of the line.
 - The cooktop should be connected directly to the junction box through flexible, armored or nonmetallic sheathed, copper cable. The flexible, armored cable extending from the fuse box or circuit breaker box should be connected directly to the junction box.
 - Locate the junction box to allow as much slack as possible between the junction box and the cooktop so that the cooktop can be moved if servicing becomes necessary in the future.
 - Do not cut the conduit. The length of conduit provided is for serviceability of the cooktop.
 - A UL listed or CSA approved conduit connector must be provided at each end of the power supply cable (at the cooktop and at the junction box). A listed conduit connector is already provided at the cooktop.
 - If the house has aluminum wiring, follow the procedure below:
 1. Connect a section of solid copper wire to the pigtail leads.
 2. Connect the aluminum wiring to the added section of copper wire using special connectors and/or tools designed and UL listed for joining copper to aluminum.Follow the electrical connector manufacturer's recommended procedure. Aluminum/copper connection must conform with local codes and industry accepted wiring practices.

PRODUCT DIMENSIONS

30" (76.2 cm) Cooktop

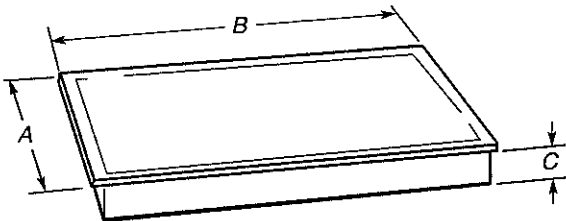

| Model JIC4430 | Model KICU509 |
|--|--|
| A. 21 ¹ / ₁₆ " (54.1 cm) | A. 21 ¹ / ₁₆ " (54.1 cm) |
| B. 30 ³ / ₁₆ " (77.0 cm) | B. 30 ³ / ₁₆ " (78.2 cm) |
| C. 3 ¹ / ₈ " (8.0 cm) | C. 3 ¹ / ₈ " (8.0 cm) |

36" (91.4 cm) Cooktop

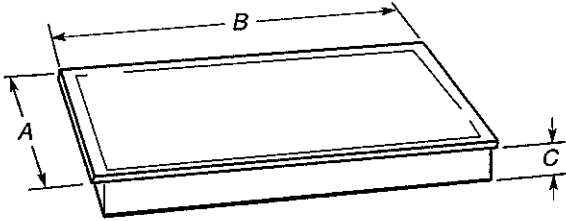

| Models JIC4536 and KICU569 |
|--|
| A. 21 ¹ / ₁₆ " (54.1 cm) |
| B. 36 ³ / ₁₆ " (92.0 cm) |
| C. 3 ¹ / ₈ " (8.0 cm) |

CABINET DIMENSIONS

IMPORTANT: If installing a range hood or microwave hood combination above the range, follow the range hood or microwave hood combination installation instructions for dimensional clearances above the cooktop surface.

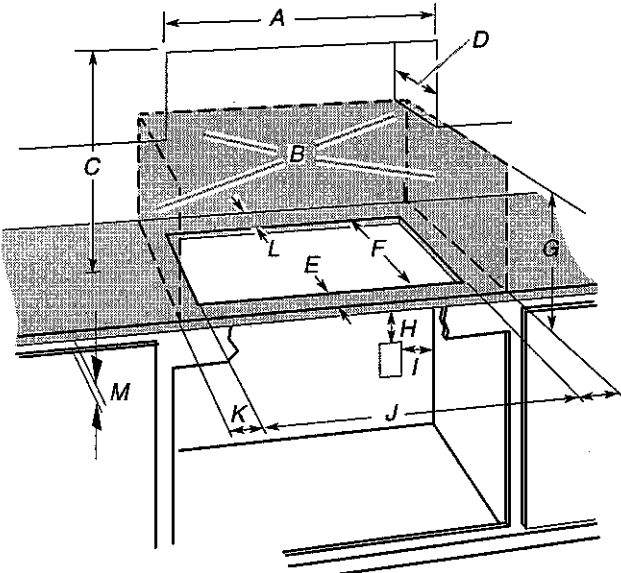

- A. 29¹/₂" (75.0 cm) on 30" (76.2 cm) models
33¹/₈" (84.0 cm) on 36" (91.4 cm) models
- B. Combustible area above countertop (shown by dashed box above)
- C. 30" (76.2 cm) minimum clearance between top of cooktop platform and bottom of uncovered wood or metal cabinet (24" [61 cm] minimum clearance if bottom of wood or metal cabinet is covered by not less than 1/4" [0.6 cm] flame retardant millboard covered with not less than No. 28 MSG sheet steel, 0.015" [0.04 cm] stainless steel, or 0.024" [0.06 cm] aluminum or 0.020" [0.05 cm] copper)
- D. 13" (33.0 cm) recommended upper cabinet depth
- E. 2" (5.1 cm)
- F. 19¹/₈" (49.0 cm)
- G. 18" (45.7 cm) minimum clearance from upper cabinet to countertop within minimum horizontal clearances to cooktop
- H. Junction box or outlet; 12" (30.5 cm) minimum from bottom of countertop
- I. Junction box or outlet; 10" (25.4 cm) from right-hand side of cabinet
- J. 29¹/₂" (75.0 cm) on 30" (76.2 cm) models
33¹/₈" (84.0 cm) on 36" (91.4 cm) models
- K. 1" (2.5 cm) minimum distance to nearest left and right side combustible surface above cooktop
- L. 1" (2.5 cm) minimum clearance between back wall and countertop
- M. **IMPORTANT:** For proper ventilation, provide a vent of 3/16" (5 mm) under the countertop, in the front of the cabinet. The ventilation opening is to extend the full length of the cooktop cutout. See the following illustration.

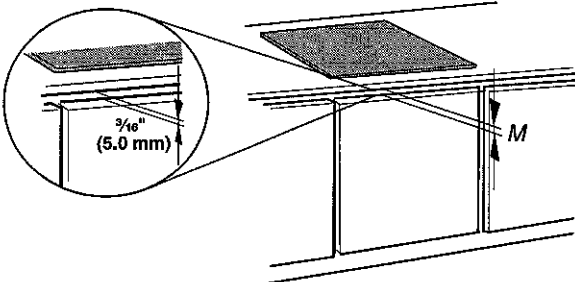

NOTES: After you make the countertop cutout, some installations may require notching down the base cabinet side walls to clear the cooktop base. To avoid this modification, use a base cabinet with sidewalls wider than the cutout.
If cabinet has a drawer, a 5 1/8" (13 cm) depth clearance from the countertop to the top of the drawer (or other obstruction) in base cabinet is required.

KitchenAid®

30" Single Wall Oven
KOST100E

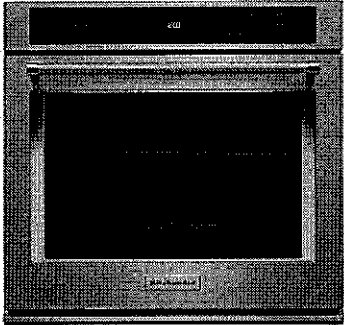

Stainless Steel
KOST100ESS

| Capacity | |
|--|-------------|
| Oven | 5.0 cu. ft. |
| General Features & Properties | |
| 6.0 Cu. Ft. Capacity | |
| Even-Heat™ Preheat | |
| Glass-Touch Display with Control Lock Function | |
| Self-Cleaning Cycle | |
| Electrical Details | |
| Amps | 20 |
| Volts | 240 |
| Certifications | |
| ADA Compliant | Yes |
| Star-K Certified/Kosher | Yes |

| Technical Details | |
|--------------------------------------|--------------------------|
| Fuel Type | Electric |
| Oven Type | Single |
| Oven Cooking System | Thermal |
| Number of Oven Racks | 2 |
| Cleaning Type | Adjustable Self-Cleaning |
| Dimensions | |
| Product Dimensions (H x W x D) | 28-3/4" x 30" x 26-7/8" |
| Depth with Door Open 90° | 46-3/4" |
| Cutout Dimensions (H x W x D) | 28" x 28-1/2" x 24" |
| Reference Material | |
| Dimension Guide | |
| Install Guide | |
| Use & Care Guide | |
| Warranty | |

Key Features & Benefits

Even-Heat™ Oven with Thermal Bake/Broil
Delivers balanced baking and roasting by cycling the bake and broil elements to maintain temperatures. Even-Heat™ Preheat ensures the entire oven reaches the correct temperature to help remove cold spots.

FIT System Guarantee
Allows for customization of wall oven installation to match the height of existing cabinets through flexible design elements.

Professionally-Inspired Design
Combines a bold blend of professionally-inspired styling with sleek touches for the home. This beautiful built-in wall oven features Satin Textured Handles, Precision Touch Controls, a stunning Chrome Inlaid Frame, the KitchenAid® Badge and Brand Medallion.

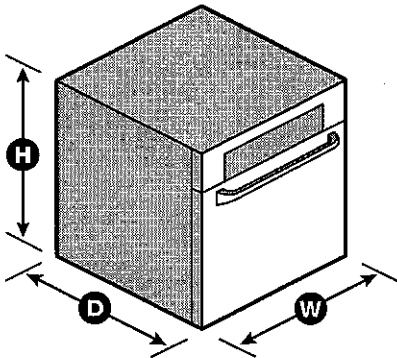

NOTE: Dimensions are for planning purposes only. For complete details, see Installation Instructions packed with product. Specifications subject to change without notice.
®/™ © 2020. All rights reserved. Printed in the U.S.A. D200104XXE. KOST100ESpecSheetV01.

27" (68.6 CM) AND 30" (76.2 CM) ELECTRIC SINGLE AND DOUBLE BUILT-IN OVEN

PRODUCT MODEL NUMBERS

| | | |
|----------|----------|----------|
| KODE300E | KODT100E | KOST100E |
| KODE307E | KODT107E | KOST107E |
| KODE500E | KOSE500E | KEBS109E |
| KODE507E | KOSE507E | KEBS209E |
| | | KEBS207E |

Electrical: To properly install your oven, you must determine the type of electrical connection you will be using and follow the instructions provided for it here.

- Oven must be connected to the proper electrical voltage and frequency as specified on the model/serial number rating plate. The model/serial number rating plate is located under the control panel on single ovens and under the control panel on the upper oven cavity on double ovens. See the following illustrations.

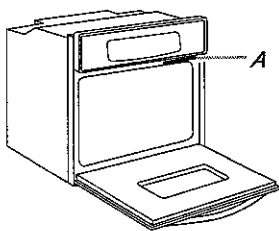

Single Oven

A. Model/serial number plate

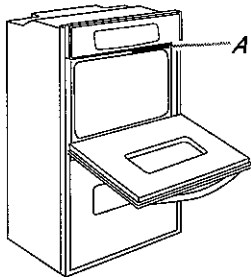

Double Oven

A. Model/serial number plate

- Models rated from 7.3 to 9.6 kW at 240 volts (5.4 to 7.4 kW at 208 volts) require a separate 40-amp circuit. Models rated at 4.8 kW and below at 240 volts (3.6 kW and below at 208 volts) require a separate 20-amp circuit.
- A circuit breaker is recommended.
- Connect directly to the circuit breaker box (or fused disconnect) through flexible, armored or nonmetallic sheathed, copper cable (with grounding wire). See "Make Electrical Connection" section.
- Flexible conduit from the oven should be connected directly to the junction box.
- Fuse both sides of the line.
- Do not cut the conduit. The length of conduit provided is for serviceability of the oven.
- A UL listed or CSA approved conduit connector must be provided.
- If the house has aluminum wiring, follow the procedure below:
 - Connect a section of solid copper wire to the ends of the flexible conduit leads.
 - Connect the aluminum wiring to the added section of copper wire using special connectors and/or tools designed and UL listed for joining copper to aluminum.

Follow the electrical connector manufacturer's recommended procedure. Aluminum/copper connection must conform with local codes and industry accepted wiring practices.

For power requirements for models KOST107E, KOST100E, KOSE507E, KOSE500E, KODE307E, KODE300E, KODE507E, KODE500E, KODT100E and KODT107E, refer to the following table.

| Voltage | Single Thermal | Single Convect | Double Thermal | Double Convect | Double Convect/Thermal |
|---------|----------------|----------------|----------------|----------------|------------------------|
| 240 VAC | 4100 W | 4100 W | 8163 W | 8300 W | 8300 W |
| 208 VAC | 3100 W | 3100 W | 6300 W | 6300 W | 6300 W |
| 240 VAC | 17.2 A | 17.2 A | 34.2 A | 34.2 A | 34.2 A |
| 208 VAC | 15.0 A | 15.0 A | 29.9 A | 29.9 A | 29.9 A |

PRODUCT DIMENSIONS

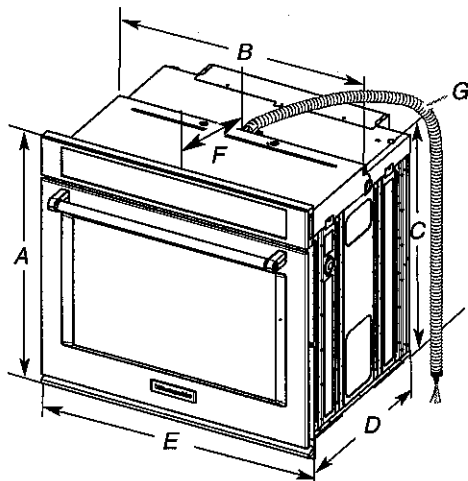

27" (68.6 cm) models

- A. 28³/₄" (72.8 cm) max. overall height
- B. 25⁷/₁₆" (64.6 cm) max. recessed width
- C. 26³/₄" (67.9 cm) recessed height
- D. 23¹/₄" (59.1 cm) max. recessed depth
- E. 27" (68.6 cm) overall width
- F. 12" (30.5 cm) from back of control panel to start of strain relief
- G. 48" (121.9 cm) flexible conduit length

30" (76.2 cm) models

- A. 28³/₄" (72.8 cm) max. overall height
- B. 28¹/₂" (72.4 cm) max. recessed width
- C. 26³/₄" (67.9 cm) recessed height
- D. 23¹/₄" (59.1 cm) max. recessed depth
- E. 30" (76.2 cm) overall width
- F. 12" (30.5 cm) from back of control panel to start of strain relief
- G. 48" (121.9 cm) flexible conduit length

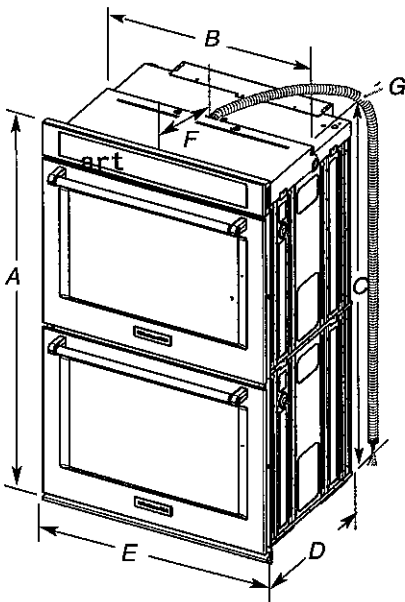

27" (68.6 cm) models

- A. 51¹/₁₆" (130.0 cm) max. overall height
- B. 25⁷/₁₆" (64.6 cm) max. recessed width
- C. 48⁹/₁₆" (124.0 cm) recessed height
- D. 23¹/₄" (59.1 cm) max. recessed depth
- E. 27" (68.6 cm) overall width
- F. 12" (30.5 cm) from back of control panel to start of strain relief
- G. 66" (167.6 cm) flexible conduit length

30" (76.2 cm) models

- A. 51¹/₁₆" (130.0 cm) max. overall height
- B. 28¹/₂" (72.4 cm) max. recessed width
- C. 48⁹/₁₆" (124.0 cm) recessed height
- D. 23¹/₄" (59.1 cm) max. recessed depth
- E. 30" (76.2 cm) overall width
- F. 12" (30.5 cm) from back of control panel to start of strain relief
- G. 66" (167.6 cm) flexible conduit length

CABINET DIMENSIONS - SINGLE OVENS

Single Oven Undercounter (without cooktop installed above)

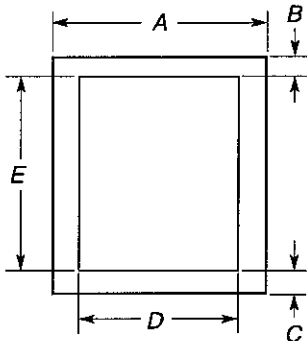

- 27" (68.6 cm) models**

 - A. 27" (68.6 cm) min. cabinet width
 - B. 1 1/2" (3.8 cm) min. top of cutout to underside of countertop
 - C. 5 1/4" (13.3 cm) bottom of cutout to floor
 - D. 25 1/2" (64.8 cm) cutout width
 - E. 28" (71.2 cm) min. cutout height
- 30" (76.2 cm) models**

 - A. 30" (76.2 cm) min. cabinet width
 - B. 1 1/2" (3.8 cm) min. top of cutout to underside of countertop
 - C. 5 1/4" (13.3 cm) bottom of cutout to floor
 - D. 28 1/2" (72.4 cm) cutout width
 - E. 28" (71.2 cm) min. cutout height

Single Ovens Installed in Cabinet

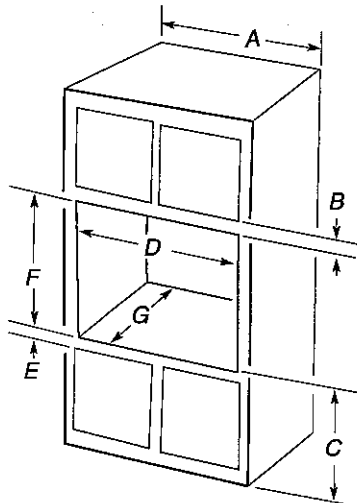

- 27" (68.6 cm) models**

 - A. 27" (68.6 cm) min. cabinet width
 - B. 1" (2.5 cm) top of cutout to bottom of upper cabinet door
 - C. 32" (81.3 cm) bottom of cutout to floor
 - D. 25 1/2" (64.8 cm) cutout width
 - E. 1 1/2" (3.8 cm) min. bottom of cutout to top of cabinet door
 - F. 28" (71.2 cm)* recommended cutout height
 - G. 24" (60.7 cm) cutout depth
- 30" (76.2 cm) models**

 - A. 30" (76.2 cm) min. cabinet width
 - B. 1" (2.5 cm) top of cutout to bottom of upper cabinet door
 - C. 32" (81.3 cm) bottom of cutout to floor
 - D. 28 1/2" (72.4 cm) cutout width
 - E. 1 1/2" (3.8 cm) min. bottom of cutout to top of cabinet door
 - F. 28" (71.2 cm)* recommended cutout height
 - G. 24" (60.7 cm) cutout depth

***NOTE:** The cutout height can be between 26 15/16" (68.4 cm) and 29 7/16" (74.8 cm) for single ovens.

CABINET DIMENSIONS - SINGLE OVENS

Double Ovens Installed in Cabinet

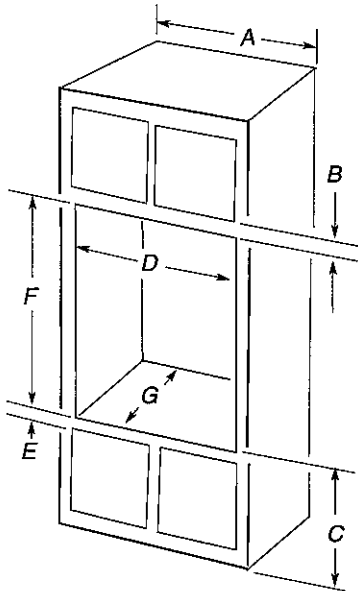

- 27" (68.6 cm) models**

 - A. 27" (68.6 cm) min. cabinet width
 - B. 1" (2.5 cm) top of cutout to bottom of upper cabinet door
 - C. 14 3/4" (37.5 cm) bottom of cutout to floor is recommended. 4"-14 3/4" (10.2-37.5 cm) bottom of cutout to floor is acceptable.
 - D. 25 1/2" (64.8 cm) cutout width
 - E. 1 1/2" (3.8 cm) min. bottom of cutout to top of cabinet door
 - F. 50 1/4" (127.6 cm)* recommended cutout height
 - G. 24" (60.7 cm) cutout depth
- 30" (76.2 cm) models**

 - A. 30" (76.2 cm) min. cabinet width
 - B. 1" (2.5 cm) top of cutout to bottom of upper cabinet door
 - C. 14 3/4" (37.5 cm) bottom of cutout to floor is recommended. 4"-14 3/4" (10.2-37.5 cm) bottom of cutout to floor is acceptable.
 - D. 28 1/2" (72.4 cm) cutout width
 - E. 1 1/2" (3.8 cm) min. bottom of cutout to top of cabinet door
 - F. 50 1/4" (127.6 cm)* recommended cutout height
 - G. 24" (60.7 cm) cutout depth

***NOTE:** The cutout height can be between 48 7/8" (124.1 cm) and 52 3/16" (132.6 cm) for double ovens.

KitchenAid®

1.4 cu. ft. Built-In Microwave

KMBP100E

* FLUSH INSTALLATION

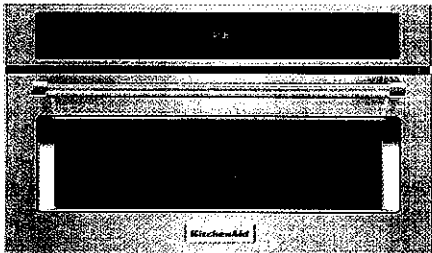

Stainless Steel
KMBP100ESS

Capacity

Total 1.4 cu. ft.

General Features & Properties

Broil Element

Crispwave™ Technology and Crisper Pan

Sensor Steam Cycle with Steamer Container

1.4 cu. ft. Capacity

Electrical Details

Amps 20

Volts 240/208

Certifications

ADA Compliant Yes

Technical Details

Microwave Type Built-In

Lighting Type Halogen

Dimensions

Product Dimensions (H x W x D) 18-1/2" x 29-3/4" x 25-1/8"

Depth with Door Open 90° 35-5/8"

Cutout Dimensions (H x W x D) 17-5/8" x 28-1/2" x 21-7/8"

Reference Material

[Dimension Guide](#)

[Install Guide](#)

[Use & Care Guide](#)

[Warranty](#)

Key Features & Benefits

Convection Cooking

Circulates heat around the oven cavity with a 1200-watt convection element that allows baking at temperatures up to 450° F.

EasyConvect™ Conversion System

Takes the guesswork out of convection cooking by ensuring exceptional results when experimenting with new recipes or familiar favorites.

Professionally-Inspired Design
Including Handle, Badge, Graphics,
Chrome Chamfer

A bold blend of professionally-inspired styling with sleek touches for the home. This stunning microwave oven features Satin Textured Handles, Precision Touch Controls, a Chrome Inlaid Frame, the KitchenAid® Badge and KitchenAid Brand Medallion.

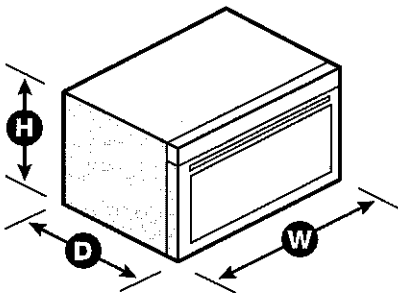

NOTE: Dimensions are for planning purposes only. For complete details, see Installation Instructions packed with product. Specifications subject to change without notice.

©/™ © 2020. All rights reserved. Printed in the U.S.A. D200104XXE. KMBP100ESpecSheetV01.

INSTALLATION REQUIREMENTS

Tools and Parts

Gather the required tools and parts before starting installation. Read and follow the instructions provided with any tools listed here.

Tools Needed

- Phillips screwdriver
- Flat-blade screwdriver
- Measuring tape
- Level
- Drill (for wall cabinet installations)
- 1/8" (3 mm) drill bit (for wall cabinet installations)
- 1" (2.5 cm) drill bit (for wall cabinet installations)

Parts Needed

- A UL listed or CSA approved conduit connector
- UL listed wire connectors

Parts Needed - Flush Installation

- W10752697 Stainless steel flush installation kit for 30" (76.2 cm) models
- W10752698 Stainless steel flush installation kit for 27" (68.6 cm) models
- W10839402 Limited edition black flush installation kit for 30" (76.2 cm) models

To order, see the "Assistance or Service" section of the Use and Care Guide.

Parts Supplied

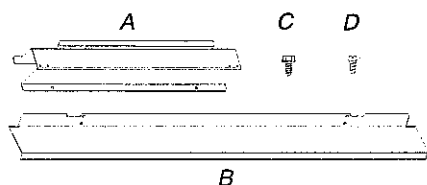

- A. Spacer bars (2)
- B. Bottom vent (1)
- C. 3/8" hex-head washer screws (4)
- D. 3/4" pan-head screws (4)

Check local codes. Check existing electrical supply. See "Electrical Requirements."

It is recommended that all electrical connections be made by a licensed, qualified electrical installer.

Location Requirements

IMPORTANT: Observe all governing codes and ordinances.

- Cabinet opening dimensions that are shown must be used. Given dimensions provide minimum clearance with microwave oven.
- Recessed installation area must provide complete enclosure around the recessed portion of the microwave oven.
- Grounded electrical supply is required. See "Electrical Requirements" section.
- Electrical supply junction box should be located 3" (7.6 cm) maximum below the support surface when the microwave oven is installed in a wall cabinet. A 1" (2.5 cm) minimum diameter hole should have been drilled in the left rear corner of the support surface to pass the appliance cable through to the junction box.

- For installation above single built-in oven, the junction box must be located inside upper cabinet.
- If you are installing the junction box on rear wall behind the microwave oven, the junction box must be recessed and located in the upper or lower right or left corner of the cabinet; otherwise, the microwave oven will not fit into the cabinet opening.
- Microwave oven support surface must be solid, level and flush with bottom of cabinet cutout. Floor must be able to support a weight of 90 lbs (41.0 kg).

IMPORTANT: To avoid damage to your cabinets, check with your builder or cabinet supplier to make sure that the materials used will not discolor, delaminate or sustain other damage. This oven has been designed in accordance with the requirements of UL and CSA International and complies with the maximum allowable wood cabinet temperatures of 194°F (90°C).

Product Dimensions

27" (68.6 cm) and 30" (76.2 cm) Microwave Ovens

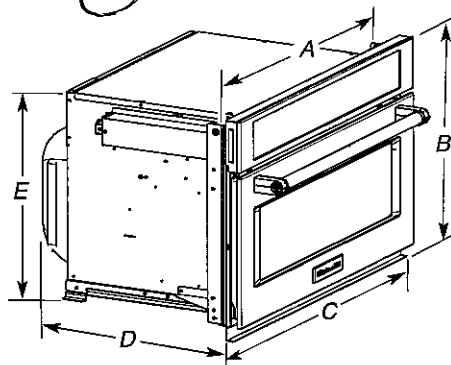

27" (68.6 cm) Models

- A. 25 3/8" (64.5 cm)
- B. 18 1/8" (47.3 cm) overall height
- C. 26 3/4" (68.0 cm) overall width
- D. 21 1/2" (54.6 cm)
- E. 17 7/8" (44.1 cm)

30" (76.2 cm) Models

- A. 28 3/8" (72.1 cm)
- B. 18 1/8" (47.3 cm) overall height
- C. 29 3/4" (75.6 cm) overall width
- D. 21 1/2" (54.6 cm)
- E. 17 7/8" (44.1 cm)

27" (68.6 cm) and 30" (76.2 cm) Microwave Oven Spacer Kit

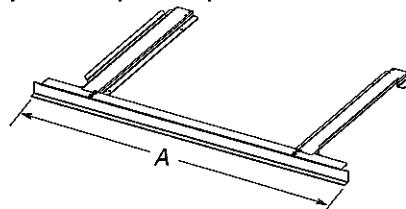

27" (68.6 cm) Models

- A. 26 3/4" (67.9 cm) overall width

30" (76.2 cm) Models

- A. 29 3/4" (75.6 cm) overall width

NOTE: The microwave oven spacer kit will allow the microwave oven to be installed in a 17 3/4" to 17 1/4" (44.1 to 45.1 cm) maximum cutout height.

A microwave oven spacer kit is available from your dealer that will allow the microwave oven to be installed in a 19 1/4" to 19 1/16" (48.9 - 50.0 cm) maximum cutout height. Match the oven size to the following kits:

- 27" (68.6 cm) Stainless Steel - Spacer Kit W10469901
- 30" (76.2 cm) Stainless Steel - Spacer Kit W10469903
- 27" (68.6 cm) Limited Edition Black - Spacer Kit W10842584
- 30" (76.2 cm) Limited Edition Black - Spacer Kit W10842586

To order, see the "Assistance or Service" section of the Use and Care Guide.

Cabinet Dimensions

27" (68.6 cm) and 30" (76.2 cm) Microwave Ovens

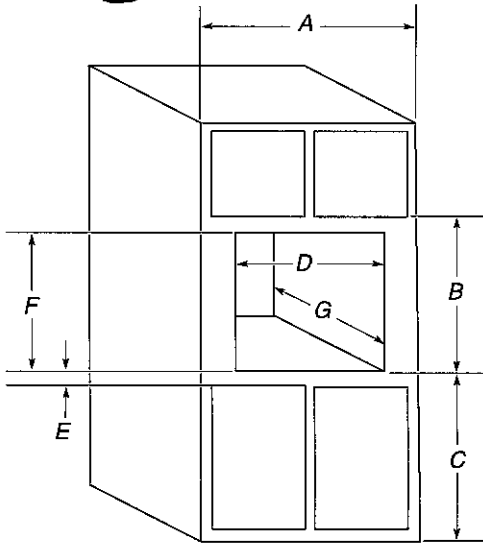

27" (68.6 cm) Models

- A. 27" (68.6 cm) min. cabinet width
- B. 18 1/2" (47.3 cm) from bottom of cutout to bottom of upper cabinet door
- C. 40" (101.6 cm) bottom of cutout to floor (recommended)
- D. 25 1/2" (64.8 cm) cutout width
- E. 1 1/2" (3.8 cm) min. bottom of cutout to top of cabinet door
- F. 17 3/8" (44.7 cm) recommended cutout height (will fit cutout height from 17 3/8" [44.1 cm] to 17 3/4" [45.1 cm])
- G. 21 1/8" (55.5 cm) min. cutout depth

30" (76.2 cm) Models

- A. 30" (76.2 cm) min. cabinet width
- B. 18 1/2" (47.3 cm) from bottom of cutout to bottom of upper cabinet door
- C. 40" (101.6 cm) bottom of cutout to floor (recommended)
- D. 28 1/2" (72.4 cm) cutout width
- E. 1 1/2" (3.8 cm) min. bottom of cutout to top of cabinet door
- F. 17 3/8" (44.7 cm) recommended cutout height (will fit cutout height from 17 3/8" [44.1 cm] to 17 3/4" [45.1 cm])
- G. 21 1/8" (55.5 cm) min. cutout depth

Minimum Installation Clearances

For proper installation, the following minimum clearances must exist above and below the cabinet opening.

Installation Above Single Built-In Oven

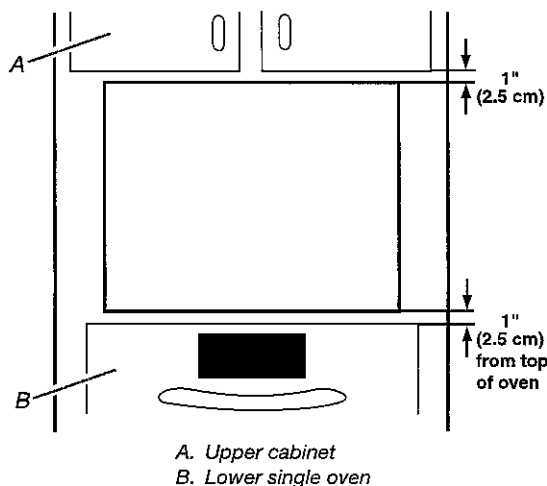

Approved models: KMBP100E and KMBP107E

Electrical Requirements

GROUNDING INSTRUCTIONS

For a permanently connected microwave oven:

The microwave oven must be connected to a grounded, metallic, permanent wiring system, or an equipment grounding conductor should be run with the circuit conductors and connected to the equipment grounding terminal or lead on the microwave oven.

SAVE THESE INSTRUCTIONS

If codes permit and a separate ground wire is used, it is recommended that a qualified electrical installer determine that the ground path and wire gauge are in accordance with local codes.

Check with a qualified electrical installer if you are not sure the microwave oven is properly grounded.

This microwave oven must be connected to a grounded metal, permanent wiring system.

Be sure that the electrical connection and wire size are adequate and in conformance with the National Electrical Code, ANSI/NFPA 70-latest edition or CSA Standards C22.1-94, Canadian Electrical Code, Part 1 and C22.2 No. 0-M91-latest edition, and all local codes and ordinances.

A copy of the above code standards can be obtained from:

National Fire Protection Association
1 Batterymarch Park
Quincy, MA 02169-7471

CSA International
8501 East Pleasant Valley Road
Cleveland, OH 44131-5575

Electrical Connection

To properly install your microwave oven, you must determine the type of electrical connection you will be using and follow the instructions provided for it here.

- Microwave oven must be connected to the proper electrical voltage and frequency as specified on the model/serial/rating plate. The model/serial/rating plate is located underneath the control panel, along the oven vent.

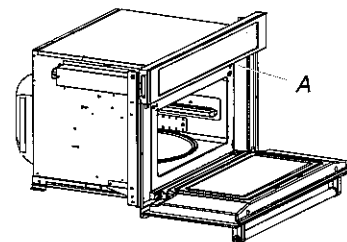

A. Model/serial/rating plate

- The microwave oven rated 240 volt, 20-amp, has 4 wires (L1, L2, N and G) in the flex conduit and should be connected to a 20-amp maximum rated circuit, overcurrent protected on both the L1 and L2 circuits.
- A time-delay fuse or circuit breaker is recommended.
- Flexible cable from the microwave oven should be connected directly to the junction box.
- Do not cut the conduit. The length of conduit provided is for serviceability of the microwave oven.

- A UL listed or CSA approved conduit connector must be provided.
- If the house has aluminum wiring follow the procedure below:

Connect the aluminum wiring using special connectors and/or tools designed and UL listed for joining copper to aluminum.

Follow the electrical connector manufacturer's recommended procedure. Aluminum/copper connection must conform with local codes and industry accepted wiring practices.

For power requirements, refer to the following table:

| Voltage | Microwave With Convection Oven |
|---------|--------------------------------|
| 240 VAC | 19.9 A/3250 W |
| 208 VAC | 19.9 A/3250 W |

INSTALLATION INSTRUCTIONS

Spacer Kit Installation

NOTES:

- The microwave oven spacer kit allows the microwave oven to be installed in an 17¹/₁₆" to 17⁷/₁₆" (44.1 cm to 45.3 cm) maximum cutout height.
- If your cabinet cutout height is more than 17¹/₁₆" (44.1 cm), you must install the spacer kit. Proceed to "Assemble Spacer Kit."
- If your cabinet cutout height is less than 17¹/₁₆" (44.1 cm), you do not have to install the spacer kit. Proceed to "Prepare Built-In Microwave Oven."

Assemble Spacer Kit

1. Attach the bottom vent to spacer bars using four 3/8" hex-head washer screws.

NOTE: Spacer bar flanges should be facing out.

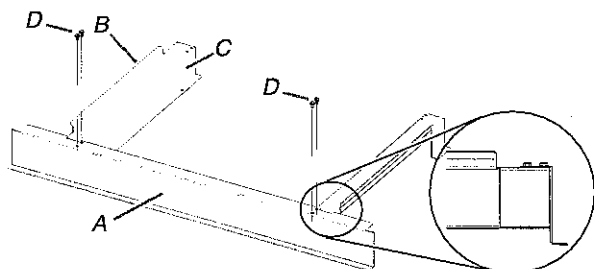

- A. Bottom vent
- B. Spacer bar flange
- C. Spacer bars
- D. 3/8" hex-head washer screws

Install Spacer Kit

1. Center assembled microwave oven spacer kit against lower front edge of the cabinet cutout.
2. Using an 1/8" (0.32 cm) drill bit, drill through the mounting holes in the spacer bars to create pilot holes.

3. Attach the assembled spacer kit to the cabinet using four 3/4" flat-head screws. Do not overtighten screws.

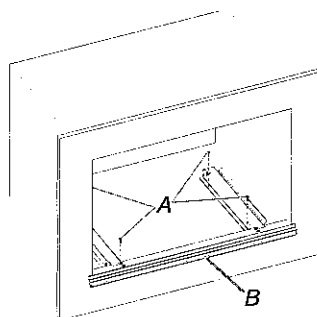

- A. 3/4" pan-head screws
- B. Spacer kit assembly

Prepare Built-In Microwave Oven

1. Locate existing wiring to avoid drilling into or severing wiring during installation.

⚠ WARNING

Excessive Weight Hazard

Use two or more people to move and install microwave oven.

Failure to do so can result in back or other injury.

2. To avoid floor damage, set the microwave oven onto cardboard prior to installation. Do not use handle or any portion of the front frame for lifting.
3. Remove the shipping materials and tape from the microwave oven.
4. Remove and set aside racks and other items from inside the microwave oven.
5. Remove the hardware package from inside the bag containing literature.
6. Move the microwave oven and cardboard close to the microwave oven's final location.

LOT 490 Russell Gardens Ph 4

Make Electrical Connection

⚠ WARNING



Electrical Shock Hazard

Disconnect power before servicing.

Use 12 gauge copper wire.

Electrically ground oven.

Failure to follow these instructions can result in death, fire, or electrical shock.

This microwave oven is manufactured with a neutral (white) power supply wire and a cabinet-connected green (or bare) ground wire.

1. Disconnect power.
2. Feed the flexible cable conduit from the microwave oven through the opening in the cabinet.
3. Remove junction box cover if it is present.
4. Install a UL listed or CSA approved conduit connector to the junction box.

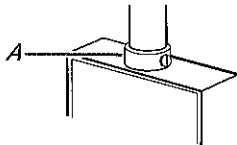

A. UL listed or CSA approved conduit connector

5. Route the flexible cable conduit from the microwave oven to the junction box through a UL listed or CSA approved conduit connector.
6. Tighten screws on conduit connector.
7. Complete electrical connection.

3-Wire Cable with Ground from Home Power Supply to Microwave Oven Cable with 4-Wires

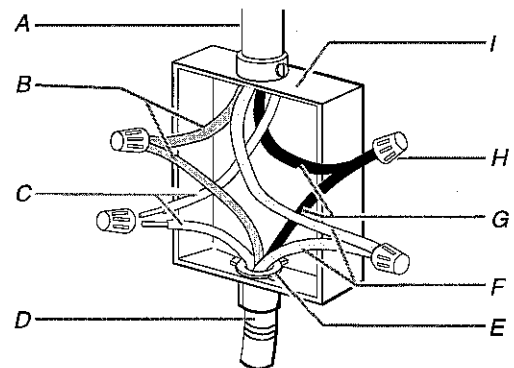

- | | |
|--|-----------------------------|
| A. Cable from home power supply | F. Red wires |
| B. Green (or bare) wires | G. Black wires |
| C. White wires | H. UL listed wire connector |
| D. 4-wire cable from microwave oven | I. Junction box |
| E. UL listed or CSA approved conduit connector | |

1. Connect the 2 black wires (G) together using a UL listed wire connector.
2. Connect the 2 white wires (C) using a UL listed wire connector.
3. Connect the 2 red wires (F) together using a UL listed wire connector.
4. Connect the 2 green (or bare) wires (B) together using a UL listed wire connector.
5. Install junction box cover.

Install Microwave Oven

1. Using 2 or more people, lift the microwave oven partially into the cabinet cutout. If a spacer kit has been installed, lift the microwave oven over it and position the microwave between the guide strips.

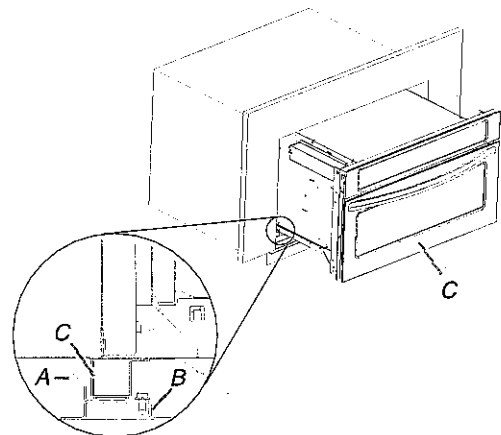

- A. Spacer bar flange
 B. Spacer bar
 C. Microwave oven

2. Push against the front frame of the microwave oven to insert oven into cabinet. Push microwave oven completely into cabinet and center in cabinet cutout.

NOTE: Open microwave oven door and push against seal area of microwave oven front frame when pushing microwave oven into cabinet. Do not push against outside edges.

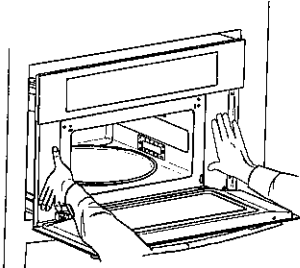

3. Using an 1/8" (0.32 cm) drill bit, predrill pilot holes through the mounting rails on each side of the microwave oven.
4. Securely fasten microwave oven to cabinet using two 3/4" flathead screws provided. Insert the screws through holes in mounting rails. Do not overtighten screws.

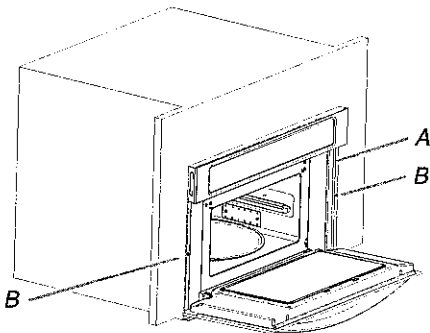

A. Mounting rail
B. Flat-head screws

5. Replace convection grid, turntable and support hub.
6. Reconnect power.
7. Display panel will light briefly, and the clock should appear in the display.
8. If display panel does not light, please reference the "Assistance or Service" section of the Use and Care Guide or contact the dealer from whom you purchased your microwave oven.

Complete Installation

1. Check that all parts are now installed. If there is an extra part, go back through the steps to see which step was skipped.
2. Check that you have all of your tools.
3. Dispose of/recycle all packaging materials.
4. For microwave oven use and cleaning, read the Use and Care Guide.

Check Operation of Microwave Oven

1. Fill a microwave-safe container with 1 cup (250 mL) of water and place container on the turntable inside the microwave oven. Close door firmly.
2. Touch COOK.
3. Set power level, temperature and cook time to "2:00" minutes.
4. Touch START.

If microwave does not operate, check the following:

- Household fuse is intact and tight; or circuit breaker has not tripped.
- Electrical supply is connected;
- See "Troubleshooting" section in the Use and Care Guide.

When the display reads "1:00" minute, open the microwave oven door. The microwave oven should stop cooking. Close door firmly. The interior microwave oven light should turn off.

5. Touch START to resume a preset cycle. The microwave oven should begin cooking, and the microwave oven interior light should be on.

Let microwave oven complete cooking time. Tones will sound at the end of the cooking time, and the microwave oven will shut off.

6. Open microwave oven door and slowly remove container. Water in container should be hot.
7. To set the clock and other microwave oven functions, refer to the Use and Care Guide.

If you need Assistance or Service:

Please reference the "Assistance or Service" section of the Use and Care Guide or contact the dealer from whom you purchased your built-in microwave oven.