

CONSTRUCTION SUMMARY

Mountainview Heights 3 (G) - Russell Gardens Building Ltd.

PURCHASERS: Tajinder KUMAR and Urmal SHARMA // Isha SHARMA

RECEIVED
MAR - 7 2022

TEL:

LOT / PHASE 350 / 4	REG. PLAN # 62M-1266	HOUSE TYPE Mountainash Six (4 Bedroom) Elev 1		
------------------------	-------------------------	--	--	--

CABINETRY

1 - KITCHEN - DELETE CABINETS ABOVE STOVE - VENDOR WILL SUPPLY 6 INCH VENT AS PER CONSTRUCTION SPECIFICATIONS AND VENT MAY NOT BE IN THE APPROPRIATE LOCATION FOR INSTALLATION OF PURCHASER SUPPLIED VENT - PURCHASER TO SUPPLY OWN FAN AFTER CLOSING
03Feb22 Note: TEMPORARY HOOD FAN MAY BE PROVIDED

CABINETRY ACCESSORIES

~~1 - KITCHEN CABINETRY BASE - PULLOUT RECYCLE BIN - PRICE IS EACH~~
03Mar22 Note:

~~1 - KITCHEN CABINETRY BASE - PULLOUT RECYCLE BIN - PRICE IS EACH~~
28Feb22 Note:

1 - PANTRY UNIT UPGRADE - TO GO FROM 300MM TO 600MM DEEP - PRICE IS PER FOOT - STANDARD
03Feb22 Note:

1 - KITCHEN CABINETRY UPPER - FULL DEPTH ABOVE FRIDGE - WITH GABLES - 600MM - PRICE IS EACH - STANDARD
03Feb22 Note:

1 - KITCHEN CABINETRY BASE - BANK OF DRAWERS - STANDARD
03Feb22 Note:

1 - KITCHEN CABINETRY - BUILT-IN MICROWAVE/OVEN COMBO - STANDARD
03Feb22 Note:

1 - KITCHEN CABINETRY BASE - COOKTOP CABINET WITH POT DRAWERS (2 DRAWERS) - STANDARD
03Feb22 Note:

CERAMIC TILE

1 - TILE - UPGRADE 4 FLOOR TILE - - SIDE HALL
03Feb22 Note:

1 - TILE - UPGRADE 4 FLOOR TILE - - POWDER ROOM
03Feb22 Note:

1 - TILE - UPGRADE 4 FLOOR TILE - - KITCHEN
03Feb22 Note:

1 - TILE - UPGRADE 4 FLOOR TILE - - FOYER
03Feb22 Note:

1 - DELETE ALL CERAMIC BATHROOM ACCESSORIES - DELETE TOWEL BAR, PAPER HOLDER & SOAP DISH THROUGHOUT
03Feb22 Note:

ELECTICAL

1 - PLUG – ROUGH-IN FOR ELECTRIC CAR PLUG IN GARAGE – FOR FUTURE ELECTRIC CAR – 240V / 40-50 AMPS
03Feb22 Note: SPECIFICATIONS REQUIRED

ELECTRICAL

1 - KITCHEN - INSTALL STANDARD ELECTRICAL FOR ELECTRICAL COOKTOP AS WELL ELECTRICAL FOR GAS COOKTOP
28Feb22 Note:

New ☆

CONSTRUCTION SUMMARY

Mountainview Heights 3 (G) - Russell Gardens Building Ltd.

PURCHASERS: Tajinder KUMAR and Urmal SHARMA // Isha SHARMA

TEL:

LOT / PHASE	REG. PLAN #	HOUSE TYPE		
350 / 4	62M-1266	Mountainash Six (4 Bedroom) Elev 1		
1 - BUILT IN OVEN AND COOKTOP PROVISION - PROVISION ONLY - ELECTRICAL ONLY 03Feb22 Note:				
3 - FAN - BATHROOM EXHAUST FAN - ENERGY STAR 80 CFM - IN LIEU OF STANDARD FAN - ENSUITE BATHROOMS ONLY 03Feb22 Note:				
1 - PLUG - ELECTRICAL PLUG WITH GFI AND SWITCH - FOR FESTIVE LIGHTING 03Feb22 Note:				
1 - PLUG - ELECTRICAL PLUG - TO BE INSTALLED OVER FIREPLACE 03Feb22 Note:				
1 - RELOCATE STANDARD KITCHEN LIGHT TO BE CENTERED OVER ISLAND 03Feb22 Note:				
1 - POT LIGHT - LED - FIRST FLOOR INSTALLATION - INSTALLED ON SEPERATE SWITCH FROM STANDARD LIGHT - KITCHEN 03Feb22 Note:				
1 - POT LIGHT - LED - FIRST FLOOR INSTALLATION - INSTALLED ON SEPERATE SWITCH FROM STANDARD LIGHT - FAMILY ROOM 03Feb22 Note:				
1 - POT LIGHT - LED - FIRST FLOOR INSTALLATION - INSTALLED ON SEPERATE SWITCH FROM STANDARD LIGHT - LIVING/DINING ROOM 03Feb22 Note:				
1 - 200 AMP ELECTRICAL SERVICE 22Jul21 Note:				

FIREPLACE AND ACCESSORIES

1 - GAS LINE ROUGH-IN FOR STOVE (INCLUDES ELECTRICAL OUTLET) - FIRST FLOOR 28Feb22 Note:	New	★
---	-----	---

HARDWOOD FLOORING

1 - HARDWOOD - GROUP B SERIES 5 INCH - IN LIEU OF 2 1/4 INCH NATURAL RED OAK - - LIVING AND DINING ROOM 03Feb22 Note:	
1 - HARDWOOD - GROUP B SERIES 5 INCH - IN LIEU OF 2 1/4 INCH NATURAL RED OAK - - LIBRARY/DEN 03Feb22 Note:	
1 - HARDWOOD - GROUP B SERIES 5 INCH - IN LIEU OF 2 1/4 INCH NATURAL RED OAK - - FAMILY ROOM 03Feb22 Note:	

PLUMBING

1 - WATER LINE FOR FRIDGE - ROUGH-IN ONLY 03Feb22 Note:	
1 - SOAP DISPENSER - CHROME FINISH - MOEN S3946C - KITCHEN 03Feb22 Note:	
5 - MOEN BATHROOM ACCESSORIES - MASON CHROME - TOWEL RING #YB8086 - ALL BATHROOMS (2 IN MASTER ENSUITE) 03Feb22 Note:	

Purchasers: Tajinder KUMAR & Urmal SHARMA // Isha SHARMA
Telephone Res. / Bus: /
Decor Advisor: Candace Forza
Lock Date: 28-Feb-22
Property: 350
Project: Russell Gardens Building Ltd.
Model and Elevation: Mountainash Six (4 Bedroom) Elev 1
Plan #: 02M 1266

3-Feb-22
Title Reselection

TILE-VARENNA CARRARA POLISHED-24x24
N/A
TILE-VARENNA CARRARA POLISHED-24x24
TILE-RAINBOW WHITE-13X13
TILE-VARENNA CARRARA POLISHED-24x24
TILE-ESSENZE GRIGIO-13X13
TILE-ESSENZE GRIGIO-13X13
TILE-ESSENZE GRIGIO-13X13
TILE-VARENNA CARRARA POLISHED-24x24
N/A
N/A

At a 45 Threshold-If App.

metal strip where applicable

* Refer to Construction Summary

Master Ensuite Bathroom

Selection

Describe

Tub Deck Wall	N/A
Tub Deck	N/A
Tub Deck Skirt	N/A
Shower Stall	TILE-SILVIA WHITE-8X16
Bathtub Enclosure Walls	N/A
Ensuite Bath - Bedroom 2/3	TILE-SILVIA WHITE-8X16
Ensuite Bath - Bedroom 4	TILE-SILVIA WHITE-8X16
SIDE/GARAGE HALL	N/A
	N/A
	N/A
Kitchen Backsplash	N/A

**** Refer to Construction Summary - STANDARD GROUT THROUGHOUT UNLESS SPECIFIED**

All Bathrooms

White

	N/A
--	-----

	N/A
--	-----

N/A

N/A

N/A

- Whirlpool

N/A ☐ Yes ☒ No

Dishwasher Rough-In ☒ Yes ☐ No

Waterline for Fridge ☒ Yes ☐ No

**** Refer to Construction Summary**

Interior Doors

CARRARA-SMOOTH

Interior Trim

As Per Construction Specifications

Door Handles

As Per Construction Specifications

Exterior Front Door Handle

As Per Construction Specifications

** Refer to Construction Summary

Initials:

Purchasers: Tajinder KUMAR & Urmal SHARMA // Isha SHARProperty: 350
Telephone Res. / Bus: /
Decor Advisor: Candace Forza
Lock Date: 28-Feb-22 3-Feb-22
Project: Russell Gardens Building Ltd.
Model and Elevation: Mountainash Six (4 Bedroom) Elev 1
Plan #: 62M-1266

10. Plaster Mouldings and Medallions

Entrance Vestibule	N/A	N/A	Kitchen/Breakfast	N/A	N/A
Main Hall	N/A	N/A	Den/Library	N/A	N/A
Living Room	N/A	N/A	Lower Landing	N/A	N/A
Dining Room	N/A	N/A		N/A	N/A
Family Room	N/A	N/A		N/A	N/A

** Refer to Construction Summary

11. Fireplace

	Living Room			Family Room			Other Room - Specify		
	Purchased	As Per Plan	N/A	Purchased	As Per Plan	N/A	Purchased	As Per Plan	N/A
Fireplace Type	<input type="radio"/>	<input type="radio"/>	<input checked="" type="radio"/>	<input type="radio"/>	<input checked="" type="radio"/>	<input type="radio"/>	<input type="radio"/>	<input type="radio"/>	<input checked="" type="radio"/>
Mantle Type	N/A			FLAT ON WALL			N/A		
Colour / Stain	N/A			MANTLE M2-STANDARD			N/A		
Surround	N/A			AS PER CONSTRUCTION SPECIFICATIONS			N/A		
Hearth	N/A			GRIGIO CARNICO			N/A		
				NO			N/A		

** Refer to Construction Summary

12. Heating and Air Conditioning

Air Conditioning

Gas Provisions Dryer

Comment



Gas Provisions Stove

Gas Provisions Barbecue

** Refer to Construction Summary

13. Electrical

Plugs and Switches ☒ White

Hood Fan

Appliances ☒ Built in Cooktop ☐ Built in Oven

☒ Yes ☐ No

☒ Yes ☐ No

Dishwasher Rough-in

Above Kitchen Cabinet Light ☐ Yes ☒ No

Below Kitchen Cabinet Light ☐ Yes ☒ No

Gas Stove

☒ Yes ☐ No

Microwave

☒ Yes ☐ No

** Refer to Construction Summary

14. General Comments

** Refer to Construction Summary

Disclaimers and Notes

- Colours of all materials are as close as possible to builder's selection, but not necessarily identical due to variances in manufacturing.
- Any extras listed above are null and void unless accompanied by a separate invoice/amendment. Said invoice must be paid in full.
- The Purchaser agrees that this colour selection is final and that no changes will be permitted, unless required by the Vendor.
- The Purchaser acknowledges reading and accepting document which contains other miscellaneous disclaimers.
- In the event of a conflict between the Standard Features schedule of the Agreement of Purchase and Sale and the Interior Colour Scheme, the Interior Colour Scheme shall prevail.

Signature:

Date:

Signature:

Date:

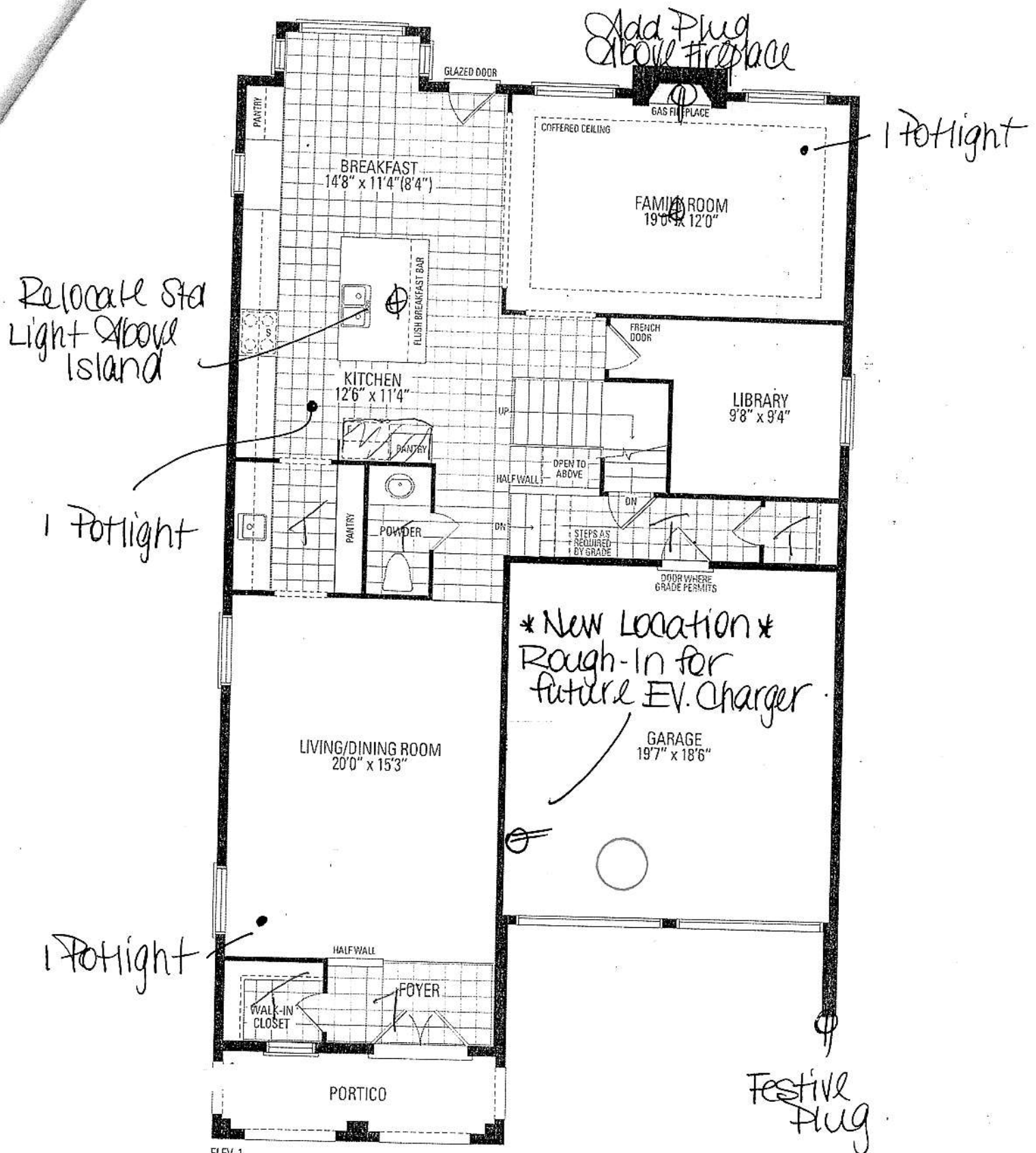

ELEV. 1

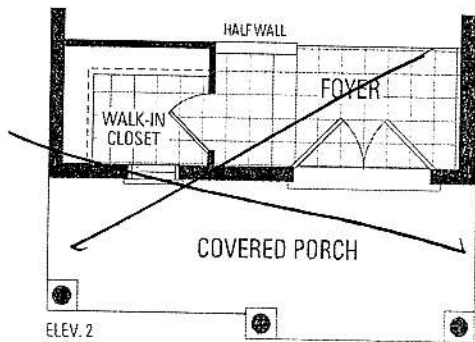

ELEV. 2

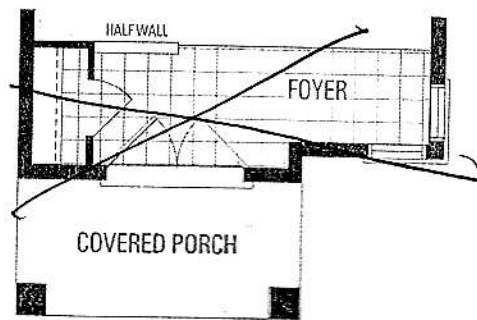

ELEV. 3

MAIN LEVEL

(9)

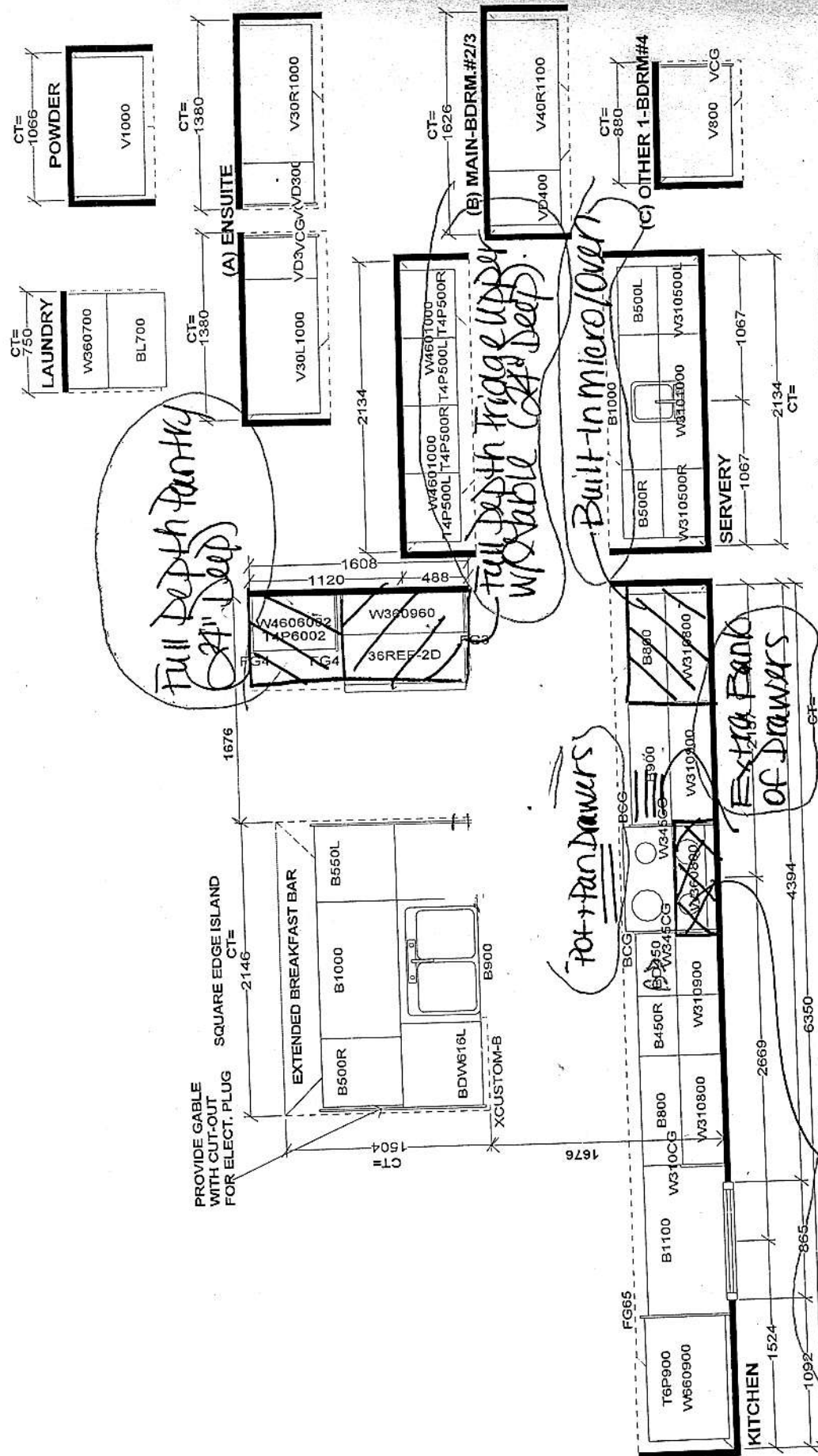

Selba Industries

J# _____

CITE= _____

Delete Cabinetry

Shave counter top

W WIDTH _____ W HGT _____ W CNT _____

FLOOR HGT _____ DOOR HGT _____ VENT BOX COVER _____

ST. CENT _____ 2X4 _____

This drawing is the property of Selba Industries, Inc. and is an original design which must not be released or copied unless otherwise authorized in writing.

JOB NUMBER: _____
 BUILDER: GREENPARK
 SITE: RUSSELL GARDENS PH.3
 MODEL: MOUNTAINASH 6X EL.1,2,3
 LOT #: _____

DESIGNER: KS
 DATE: MAY 13 20
 REV'D AUG 27 20

G.H.B.
 FIELD

cc: 42 Industries J#

JOB NUMBER:
 BUILDER: GREENPARK
 SITE: RUSSELL GARDENS PH.3
 MODEL: MOUNTAINASH 6X EL 1,2,3
 LOT #:

DESIGNER: KS
DATE: MAY 13 20
RECD AUG 27 20

VENT BOX COVER

PK2

11-11-11

1

Figure 1

1

1

1

Frigidaire

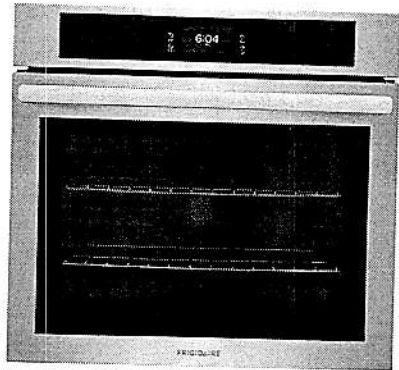

Single Wall Oven

30" Single Electric Wall Oven with Fan Convection

FCWS3027AS, FCWS3027AW, FCWS3027AB, FCWS3027AD

Available Colors : Stainless Steel, White, Black, Black Stainless Steel

Version : 08/21

Cooking Controls

Bake	Yes
Bake Time	Yes
Broil	Yes
Cancel	Yes
Clock	Yes
Convection Bake	Yes
Cook Time	Yes
Delay Start	Yes
Keep Warm	Yes
Kitchen Timer	Yes
Light	Yes
Off	Yes
Oven Light	Yes
Preheat	Yes
Self Clean	Yes
Start	Yes
Temperature Display	Yes
Timer On / Off	Yes

Number of Rack Positions	6
Oven Interior Color	Midnight Black
Oven Light Quantity	1
Oven Light Type	Halogen
Oven Light Watts	40 Watts
Rack Position Type	Embossed
Rack Type 1	Flat
Rack Type 1 Quantity	2

Controls

Control Lock	Yes
Sabbath Mode	Yes

Display

Control Location	Front
Display Interface Color	White
Display Light Color	White
Display Type	Capacitive Touch

Dimensions and Volume

Height	28"
Width	29 7/8"
Depth	25 3/16"
Depth With Door 90° Open	48 3/16"
Depth With Handle	27 6/10"
Oven Interior Height	18 1/8"
Oven Interior Width	25 2/10"
Oven Interior Depth	19 7/8"
Minimum Cutout Height	26 3/4"
Minimum Cutout Width	28 1/2"
Maximum Cutout Height	28"
Maximum Cutout Width	29"
Oven Capacity	5.3 Cu. Ft.

Electrical Specifications

Connected Load @ 240V	3.7 kW
-----------------------	--------

Cooking Controls Function

Change between Continuous Bake Setting or 12-Hour Energy Saving Feature	Yes
Program Fahrenheit or Celsius	Yes
Silent Control Panel	Yes

Oven

Bake Element	2,500 Watts
Bake Element Pass	4
Bake Element Type	Hidden
Broil Element	4,000 Watts
Broil Element Pass	6
Broil System	Yes
Cleaning System	Yes
Convection	Yes
Convection Type	Fan
Number of Convection Fans	1

Note: For planning purposes only. Always consult local and national electric, gas and plumbing codes.

Refer to Product Installation Guide for detailed installation instructions on the web at [frigidaire.com / frigidaire.ca](http://frigidaire.com/frigidaire.ca)

Specifications subject to change. Accessories information available on the web at [frigidaire.com / frigidaire.ca](http://frigidaire.com/frigidaire.ca)

USA • 10200 David Taylor Drive • Charlotte, NC 28262 • 1-800-FRIGIDAIRE • frigidaire.com

CANADA • 5855 Terry Fox Way • Mississauga, ON L5V 3E4 • 1-800-265-8352 • frigidaire.ca

Frigidaire

30" Single Electric Wall Oven with Fan Convection

FCWS3027AS, FCWS3027AW, FCWS3027AB,
FCWS3027AD

Version : 08/21

Voltage Rating 240 V

Installation
Power Supply Connection Location Top Left

General Specifications
Prop 65 Label Yes
Warranty - Labor 1 Year
Warranty - Parts 1 Year
Frigidaire Fit Promise Yes

Safety Certifications and Approvals
CSA Listed Yes
UL Listed Yes
RoHS Yes

Note: For planning purposes only. Always consult local and national electric, gas and plumbing codes.
Refer to Product Installation Guide for detailed installation instructions on the web at frigidaire.com / frigidaire.ca
Specifications subject to change. Accessories information available on the web at frigidaire.com / frigidaire.ca

USA • 10200 David Taylor Drive • Charlotte, NC 28262 • 1-800-FRIGIDAIRE • frigidaire.com
CANADA • 5855 Terry Fox Way • Mississauga, ON L5V 3E4 • 1-800-265-8352 • frigidaire.ca

Frigidaire

30" Single Electric Wall Oven with Fan Convection

FCWS3027AS, FCWS3027AW, FCWS3027AB, FCWS3027AD

Version : 08/21

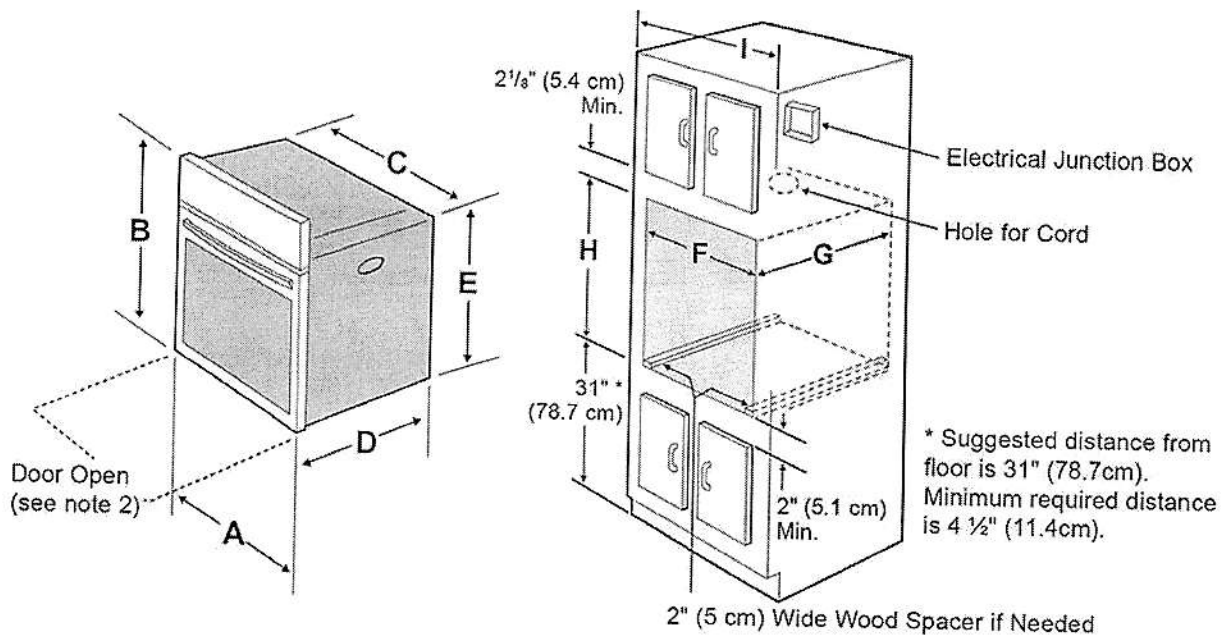

NOTES:

1. Allow at least 23" (58.4 cm) clearance in front of oven for door depth when it is open.
2. Dimension G (cutout depth) is critical to the proper installation of the built-in oven. If the oven trim does not butt against the cabinet, or if noise is heard on convection models, verify dimension G to assure it is the required depth.
3. For a cutout height greater than the maximum (H), add one 2" (5 cm) wide wood shim of appropriate height to each side of the opening under the appliance side rails. A trim kit may be purchased through a dealer, service, or on the brand website.

PRODUCT DIMENSIONS					
A	B	C	D		E
29 ⁷ / ₈ (75.9 cm)	28 (71.1 cm)	28 ⁷ / ₁₆ (72.2 cm)	25 ³ / ₁₆ (63.9 cm)		26 (66.1 cm)
CUTOUT DIMENSIONS AND CABINET WIDTH					
F		G	H. Standard Height (**Others, see note 3)		I
Min.	Max.	Min.	Min.	Max.	
28 ¹ / ₂ (72.4 cm)	29 (73.7 cm)	23 ¹ / ₂ (59.7 cm)	26 ³ / ₄ (68.0 cm)	28 (71.1 cm)	30 ¹ / ₈ (76.5 cm) Min

Note: For planning purposes only. Always consult local and national electric, gas and plumbing codes.
Refer to Product Installation Guide for detailed installation instructions on the web at [frigidaire.com / frigidaire.ca](http://frigidaire.com/frigidaire.ca)
Specifications subject to change. Accessories information available on the web at [frigidaire.com / frigidaire.ca](http://frigidaire.com/frigidaire.ca)

USA • 10200 David Taylor Drive • Charlotte, NC 28262 • 1-800-FRIGIDAIRE • frigidaire.com
CANADA • 5855 Terry Fox Way • Mississauga, ON L5V 3E4 • 1-800-265-8352 • frigidaire.ca

BUILT-IN MICROWAVE INSTALLATION INSTRUCTIONS

NOTES:

1. The base must be capable of supporting 155 pounds (70 kg).
2. Allow at least 21" (53.3 cm) clearance in front of the oven for door depth when it is open.
3. Dimension G (cutout depth) is critical to the proper installation of the built-in oven. If the oven decorative trim does not lie flush against the cabinet, or if noise is heard on models, verify dimension G to assure that it is the required depth.

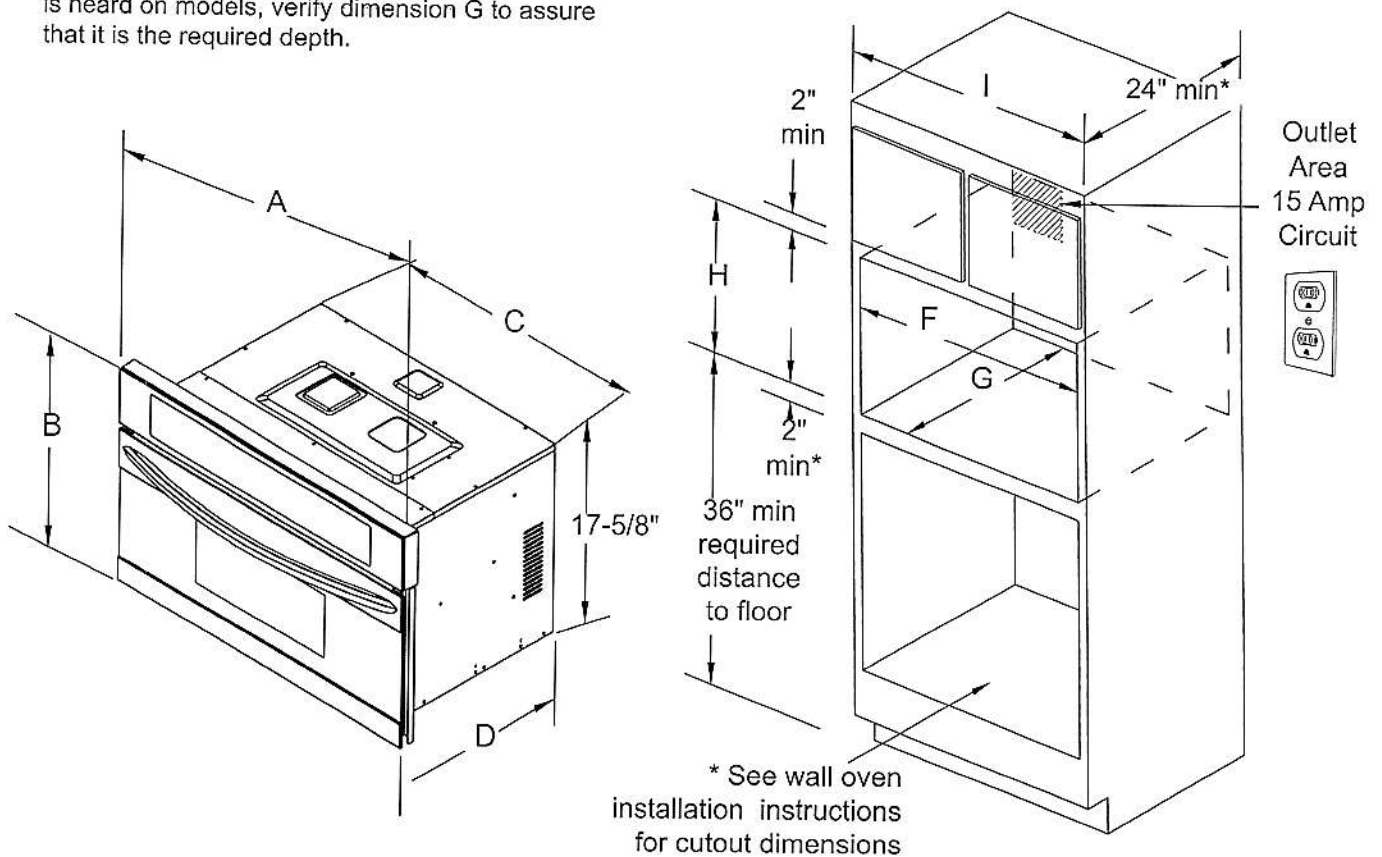

Figure 3: Microwave with Wall Oven

PRODUCT DIMENSIONS						
MODEL	A		B	C		D
Microwave Oven	30		19-1/4	24-5/8		19-3/4
CUTOUT DIMENSIONS AND CABINET WIDTH						
MODEL	F		G	H		I
	Min.	Max.	Min	Min.	Max.	Min.
Microwave Oven	28	28-3/8	22	17-3/4	18	30-1/8

All dimensions are in inches (cm).

36" Gas Cooktop

800 Series – Stainless Steel NGM8656UC

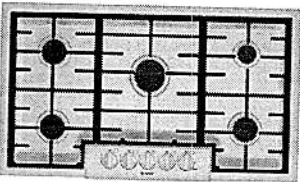

NGM8656UC
Stainless Steel

Also available in:
Black w/Black NGM8646UC
Stainless
Knobs

Bosch gas cooktops are engineered to perform precisely, offering high heat and low simmer options for optimal cooking flexibility.

Features & Benefits

Powerful 19,000 BTU burner for boiling, searing and stir-frying

OptiSim® Burner – simmer delicate sauces and melt chocolate without scorching

Electronic re-ignition will automatically re-ignite the burner in case the flame goes out

Continuous grates make moving heavy pots easier

Distinctive red LED light indicates burners are on

General Properties	
Knob material	Metal
Sealed burners	Yes
Grate material	Cast iron
Element Performance	
Total BTU load (NG / LP)	58,500 / 47,300
Power of front left burner (NG / LP)	12,000 / 9,100
Power of back left burner (NG / LP)	10,000 / 9,100
Power of center burner (NG / LP)	19,000 / 15,000
Power of back right burner (NG / LP)	5,500 / 5,000
Power of front right burner (NG / LP)	12,000 / 9,100
Technical Details	
Watts	360 W
Circuit breaker	15 A
Volts	120 V
Frequency	60 Hz
Plug type	3 prong
Power cord length	60"
Energy source	Gas
Convertible to LP (kit required)	Yes



Dimensions & Weight	
Overall appliance dimensions (HxWxD)	3 13/16" x 37" x 21 1/4"
Required cutout size (HxWxD)	3 13/16" x 34 15/16" x 19 1/8"
Minimum distance from counter front	1 7/8"
Minimum distance from rear wall	3"
Net weight	39 lbs
Accessories – Included	
Included	LP conversion kit
Accessories – Optional	



HEZ298102
Wok ring



HEZGR301
Griddle

For help and assistance with Bosch accessories please visit: www.bosch-eshop.com/eshop/bosch/us or call 1-800-944-2904 Mon-Fri 5am to 6pm PST Sat 6am to 3pm PST

Notes: All height, width and depth dimensions are shown in inches. BSH reserves the absolute and unrestricted right to change product materials and specifications, at any time, without notice. Consult the product's installation instructions for final dimensional data and other details prior to making cutout. Applicable product warranty can be found in accompanying product literature or you may contact your account manager for further details.

Warranties: Bosch warrants that the Product is free from defects in materials and workmanship for a period of three hundred and sixty-five (365) days from the date of purchase. The foregoing timeline begins to run upon the date of purchase, and shall not be stalled, tolled, extended, or suspended, for any reason whatsoever. This Product is also warranted to be free from cosmetic defects in material and workmanship (such as scratches of stainless steel, paint/porcelain blemishes, chip, dents, or other damage) to the finish of the Product, for a period of thirty (30) days from the date of purchase or closing date for new construction. This cosmetic warranty excludes slight color variations due to inherent differences in painted and porcelain parts, as well as differences caused by kitchen lighting, product location, or other similar factors. This cosmetic warranty specifically excludes any display, floor, "As Is", or "B" stock appliances.

For more information on our entire line of products, go to www.bosch-home.com/us or call 1-800-944-2904

© BSH Home Appliances Corporation. All rights reserved. Bosch is a registered trademark of Robert Bosch GmbH.

36" Gas Cooktop

800 Series – Stainless Steel NGM8656UC



Installation Details

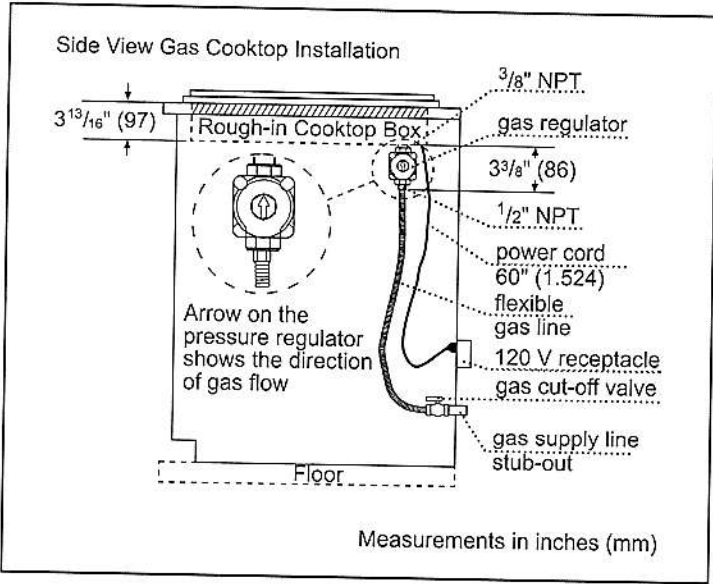
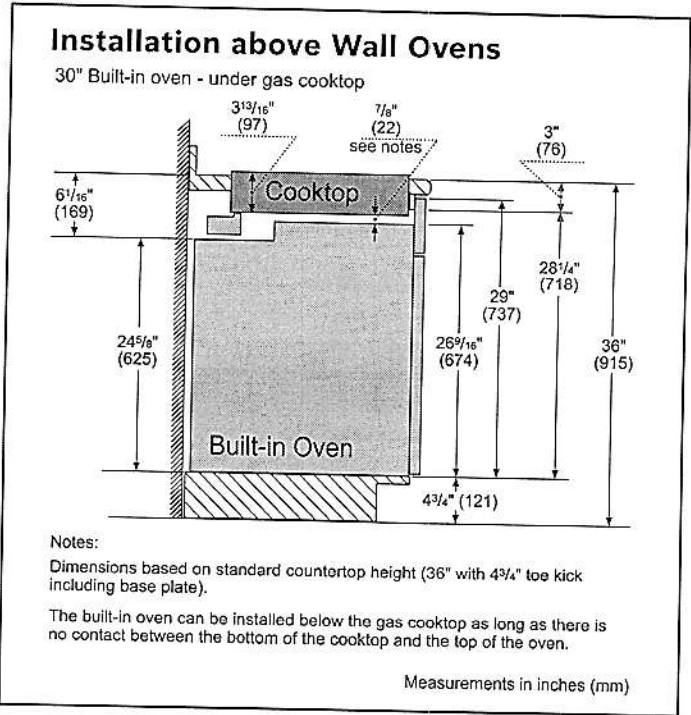
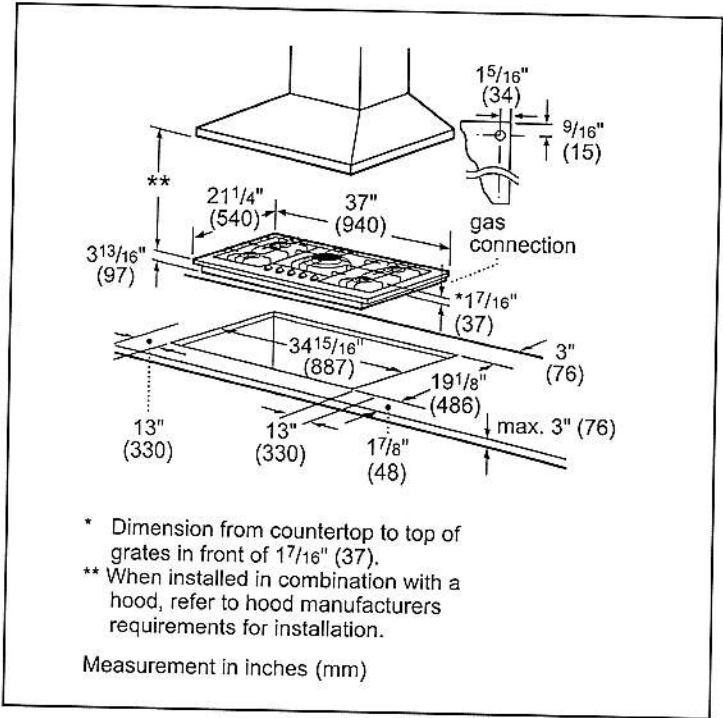

For help and assistance with Bosch accessories please visit: www.bosch-eshop.com/eshop/bosch/us or call 1-800-944-2904 Mon-Fri 5am to 6pm PST Sat 6am to 3pm PST

Notes: All height, width and depth dimensions are shown in inches. BSH reserves the absolute and unrestricted right to change product materials and specifications, at any time, without notice. Consult the product's installation instructions for final dimensional data and other details prior to making cutout. Applicable product warranty can be found in accompanying product literature or you may contact your account manager for further details.

Warranties: Bosch warrants that the Product is free from defects in materials and workmanship for a period of three hundred and sixty-five (365) days from the date of purchase. The foregoing timeline begins to run upon the date of purchase, and shall not be stalled, tolled, extended, or suspended, for any reason whatsoever. This Product is also warranted to be free from cosmetic defects in material and workmanship (such as scratches of stainless steel, paint/porcelain blemishes, chip, dents, or other damage) to the finish of the Product, for a period of thirty (30) days from the date of purchase or closing date for new construction. This cosmetic warranty excludes slight color variations due to inherent differences in painted and porcelain parts, as well as differences caused by kitchen lighting, product location, or other similar factors. This cosmetic warranty specifically excludes any display, floor, "As Is", or "B" stock appliances.

For more information on our entire line of products, go to www.bosch-home.com/us or call 1-800-944-2904

© BSH Home Appliances Corporation. All rights reserved. Bosch is a registered trademark of Robert Bosch GmbH.

36" Gas Cooktop

800 Series – Stainless Steel NGM8656UC



Installation Details

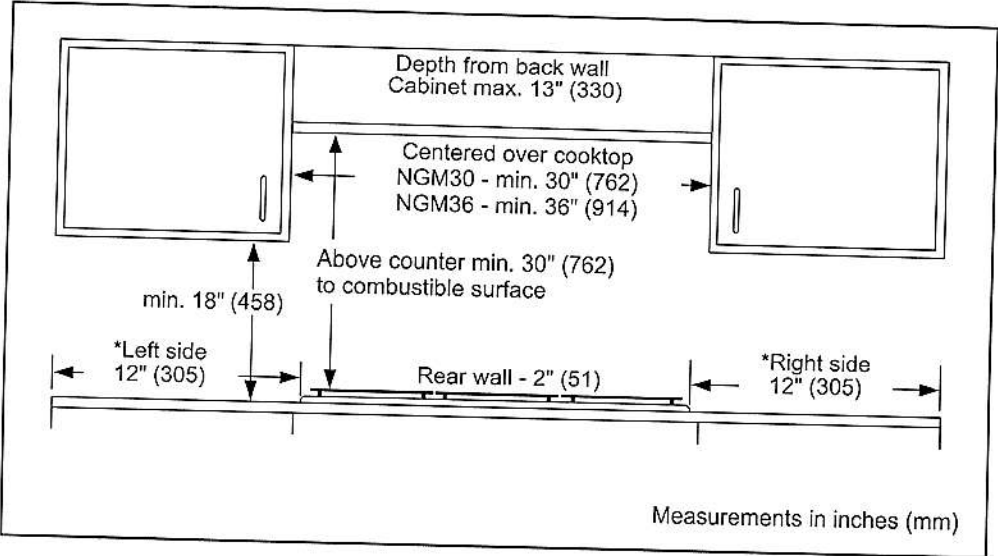

For help and assistance with Bosch accessories please visit: www.bosch-eshop.com/eshop/bosch/us or call 1-800-944-2904 Mon-Fri 5am to 6pm PST Sat 6am to 3pm PST

Notes: All height, width and depth dimensions are shown in inches. BSH reserves the absolute and unrestricted right to change product materials and specifications, at any time, without notice. Consult the product's installation instructions for final dimensional data and other details prior to making cutout. Applicable product warranty can be found in accompanying product literature or you may contact your account manager for further details.

Warranties: Bosch warrants that the Product is free from defects in materials and workmanship for a period of three hundred and sixty-five (365) days from the date of purchase. The foregoing timeline begins to run upon the date of purchase, and shall not be stalled, tolled, extended, or suspended, for any reason whatsoever. This Product is also warranted to be free from cosmetic defects in material and workmanship (such as scratches of stainless steel, paint/porcelain blemishes, chip, dents, or other damage) to the finish of the Product, for a period of thirty (30) days from the date of purchase or closing date for new construction. This cosmetic warranty excludes slight color variations due to inherent differences in painted and porcelain parts, as well as differences caused by kitchen lighting, product location, or other similar factors. This cosmetic warranty specifically excludes any display, floor, "As Is", or "B" stock appliances.

For more information on our entire line of products, go to www.bosch-home.com/us or call 1-800-944-2904

© BSH Home Appliances Corporation. All rights reserved. Bosch is a registered trademark of Robert Bosch GmbH.

Classic style and superior performance make this chimney range hood the perfect addition to any kitchen. Quiet operation and bright LED lighting enhances your cooking experience, while the sleek 4-speed capacitive touch control makes operation and clean-up easy. An optional remote allows for convenient control from anywhere in the kitchen.

SIZE	STAINLESS	GREASE FILTERS (replacement)	NON-DUCTED CHARCOAL FILTERS
29-17/32 in.	EWP1306SS	S97010487 (set of 2)	S99010494 (set of 2)
35-7/16 in.	EWP1366SS	S97010488 (set of 2)	S99010494 (set of 2)

HVI PERFORMANCE											
Duct Orientation	Size	Damper	Sones				CFM				
			Normal	Med-Low*	Med-high*	High	Normal	Med-Low*	Med-High*	High 0.25 in. w.g.	High 0.1 in. w.g.
Round - Vertical	6 in.	Included	< 0.3	6.5	9.5	12.5	110	390	510	580	600 ‡

‡ CFM reduction to 400 or 300 is available. Review Installation instructions for more details.

FEATURES	
Max blower CFM**	640
Finish	430 Stainless Steel no. 4 Brushed
Wall Mount	Yes
Telescopic Flue	Yes - Accomodates 8-ft. to 9-ft. ceilings
Convertible to non-ducted operation	Yes - Non-Duct Kit ARKBWP sold separately
Blower type	Single, Centrifugal
Cord-connected	Yes
Soft-Touch Control	<ul style="list-style-type: none">• Blower low speed• Blower medium-low speed• Blower medium-high speed• Blower high speed• 2-Intensity lighting• 15-Minute delay
Lighting	2 x LED Modules 5.5 W, (included)
Grease Filters	Hybrid baffle filters, dishwasher-safe with quick-release latch

AC INPUT	
120 V, 60 Hz - 3.7 AMPS	
OPTIONAL ACCESSORIES (sold separately)	
Flue Extension for 10-ft. ceiling	FXN58SS
Non-Duct Kit	ARKBWP
Remote Control	HCR4
MOUNTING HEIGHT	
26-in. from cooktop to bottom of hood	
LIMITED WARRANTY	
1-year (See installation manual for full warranty text.)	
FOR INDOOR USE ONLY	

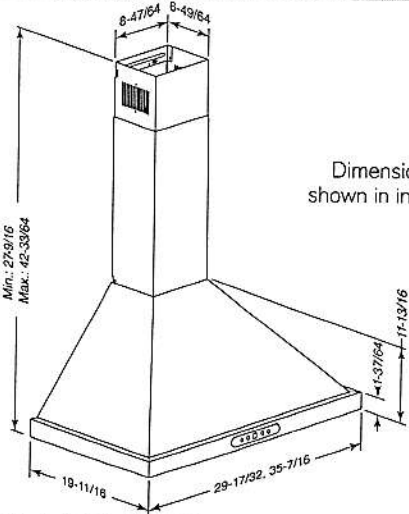
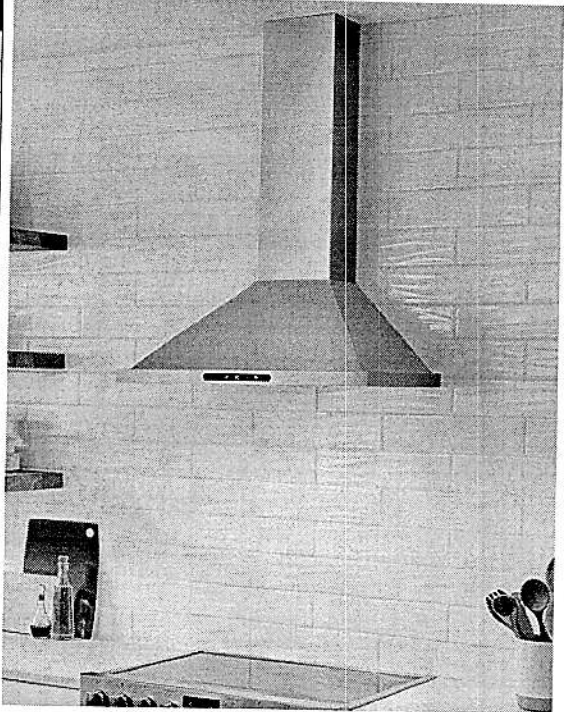

Dimensions shown in inches.

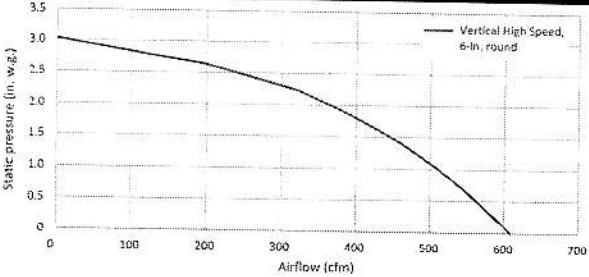

HVI-2100 CERTIFIED RATINGS comply with new testing technologies and procedures prescribed by the Home Ventilating Institute, for off-the-shelf products, as they are available to consumers. Product performance is rated at 0.1 and 0.25 in. static pressure at high speed based on tests conducted in an HVI-approved state-of-the-art test laboratory. Sones are a measure of humanly-perceived loudness, based on laboratory measurements.

* Where noted performance rating is not HVI certified but was established in accordance with HVI Standardized test procedure.

** Max. blower CFM indicates the performance of the hood blower in open air.

Broan-NuTone LLC	926 West State Street, Hartford, WI 53027	1 800-558-1711	1104159A
Venmar Ventilation ULC	550 Lemire Blvd., Drummondville, Québec Canada J2C 7W9	1 877-896-1119	www.broan-nutone.com
			www.broan-nutone.ca



Le style classique et la performance supérieure de cette hotte cheminée en font l'ajout idéal pour toute cuisine. Son fonctionnement silencieux et son éclairage aux DEL brillant améliore votre expérience en cuisine, tandis que sa commande épurée à effleurement, de 4 vitesses, rend le fonctionnement et le nettoyage facile. Une commande à distance optionnelle permet de la commander de n'importe où de la cuisine.

FORMAT	INOX	FILTRES À GRAISSES (remplacement)	FILTRES DE RECIRCULATION
29-17/32 po	EWP1306SS	S97010487 (paire)	S99010494 (paire)
35-7/16 po	EWP1366SS	S97010488 (paire)	S99010494 (paire)

PERFORMANCE HVI			Sones				pi³/min				
Orientation du conduit	Largeur	Volet	Normale	Moyenne-basse*	Moyenne-haute*	Haute	Normale	Moyenne-basse*	Moyenne-haute*	Haute 0.25 po d'eau	Haute 0.1 po d'eau
Rond vertical	6 po	Inclus	< 0,3	6,5	9,5	12,5	110	390	510	580	600 ‡

‡ Il est possible de limiter le débit à 400 pi³/min ou 300 pi³/min. Pour plus de détails, consulter le guide d'installation.

CARACTÉRISTIQUES	
Puissance max. du ventilateur**	640 pi³/min
Fini	Acier inox 430 n° 4 brossé
Installation murale	Oui
Conduit décoratif télescopique	Oui, convient aux plafonds de 8 pi à 9 pi
Convertible pour installation en recirculation	Oui, ensemble pour hotte sans conduit ARKBWP vendu séparément
Type de ventilateur	Simple, centrifuge
Enfichable	Oui
Commande à effleurement	<ul style="list-style-type: none">• Ventilateur basse vitesse• Ventilateur moyenne-basse vitesse• Ventilateur moyenne-haute vitesse• Ventilateur haute vitesse• Éclairage à 2 intensités• Arrêt différé de 15 minutes
Éclairage	2 Modules DEL de 5,5 W (inclus)
Filtres à graisses	Filtres à chicane hybrides, lavables au lave-vaisselle avec loquet à retrait rapide

ALIMENTATION CA	
120 V, 60 Hz - 3,7 A	

ACCESSOIRES OPTIONNELS (vendus séparément)	
Rallonge de conduit décoratif pour plafonds de 10 pi	FXN58SS
Ensemble de recirculation	ARKBWP
Commande à distance	HCR4

HAUTEUR DE MONTAGE	
26 po au-dessus de la surface de cuisson	

GARANTIE LIMITÉE	
1 an (Voir le manuel d'installation pour le texte complet de la garantie.)	

POUR UTILISATION À L'INTÉRIEUR SEULEMENT

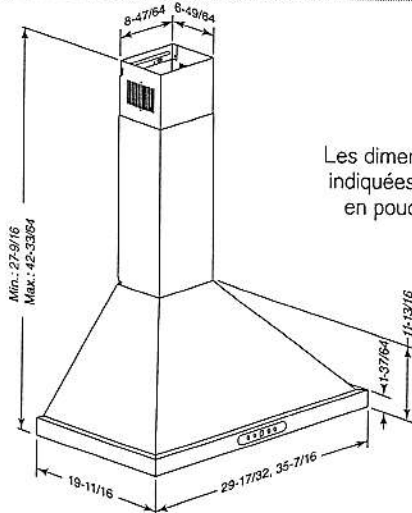
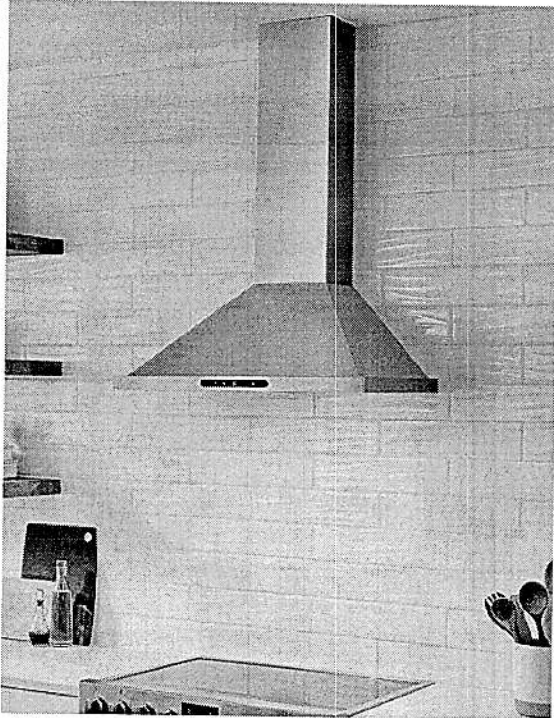
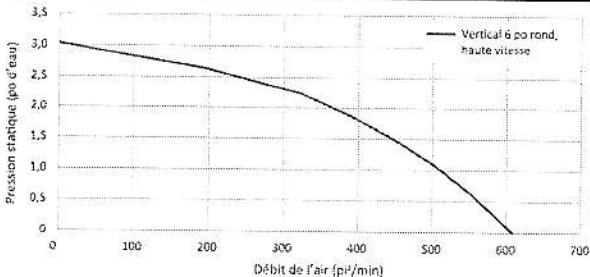

Les dimensions indiquées sont en pouces.

L'HOMOLOGATION HVI-2100 est conforme aux nouvelles techniques et procédures d'essai prescrites par le Home Ventilating Institute pour les produits d'emploi courant, dès leur disponibilité pour les consommateurs. Le rendement du produit est évalué à une pression statique de 0,1 po et de 0,25 po en haute vitesse d'après les tests effectués dans un laboratoire d'essai ultra-perfectionné approuvé par le HVI. Le sone est une mesure de la perception humaine de la puissance sonore, d'après des mesures effectuées en laboratoire.

* Signifie que la donnée n'est pas certifiée par le HVI, mais a été obtenue suivant les procédures de test standardisées du HVI.

** La puissance maximum du ventilateur indique la performance du ventilateur de la hotte à l'air libre.

Broan-NuTone LLC | 926 West State Street, Hartford, WI 53027 | 1 800 558-1711 | 1104159A | www.broan-nutone.com
Venmar Ventilation ULC | 550 boul. Lemire, Drummondville, Québec Canada J2C 7W9 | 1 877 896-1119 | www.broan-nutone.ca



Intertek



Peut être utilisé pour se conformer aux exigences du 2019 Title 24 Part 6 pour hottes de cuisinières.

RF27T5201SR

SAMSUNG

27 cu. ft. Large Capacity 3-Door French Door Refrigerator with External Water & Ice Dispenser

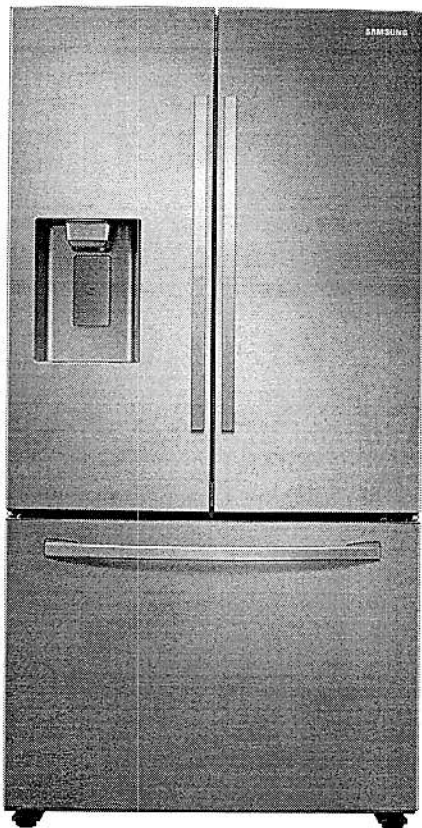

Signature Features

Large Capacity

A completely redesigned interior with 27 cu. ft. capacity that fits 10% more groceries.*

*When compared to Samsung 3-Door model RF263BEAE with 24.6 cu. ft. capacity

Modern Design

Clean lines and modern form blend beautifully into your kitchen.

Fingerprint Resistant Finish

A finish that withstands everyday smudges, so you spend less time cleaning.

Available Colors



Fingerprint Resistant
Stainless Steel (shown)



Fingerprint Resistant
Black Stainless Steel



White

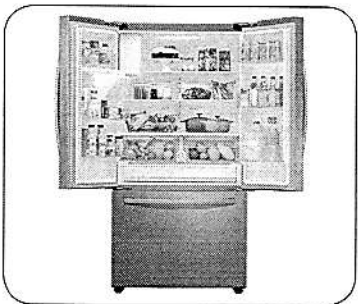

Large Capacity

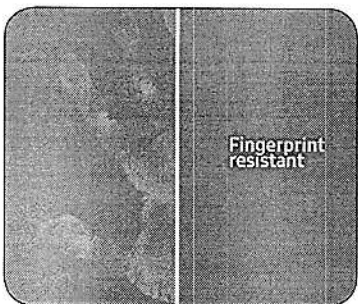

Fingerprint Resistant Finish

Design

- Large Capacity of 27 cu. ft.
- Fingerprint Resistant Finish
- Minimal Display Dispenser: external filtered water and ice
- High Efficiency LED Lighting
- EZ-Open Handle™

Convenience

- Full-width internal refrigerator drawer
- Adjustable Spill Proof Shelves
- Door Alarm
- Water Filter Indicator

Performance

- All-Around Cooling
- Ice Max Ice Maker - Stores up to 4.2 lbs of ice
- Sabbath Mode

Rating



ENERGY STAR® rated:
705 kWh/yr



ADA Compliant

RF27T5201SR

SAMSUNG

27 cu. ft. Large Capacity 3-Door French Door Refrigerator
with External Water & Ice Dispenser

Installation Specifications

- 1. Measure the height, width and depth of the opening, making sure to include baseboards, molding tile, countertop overhang, etc. Check to be sure there is enough room to open the door (consider walls, islands or other obstacles when measuring).
- 2. Refer to illustration below to determine dimensions.
- 3. Allow 2.5" of clearance on hinge side of refrigerator when installing next to a wall where handle may make contact.
- 4. Allow 1" minimum clearance at rear for proper air circulation and water/electrical connections. Allow a 3/8" minimum clearance at sides and top for ease of installation.
- 5. Ensure each door and entryway in the home is wide enough for the refrigerator to be moved through easily.

For optimal usage and to be able to open refrigerator doors completely, do not install next to a wall.

Please note: The following dimension and cutout information is for planning purposes only. For complete installation details, consult manual packed with product, or download manual online at samsung.com.

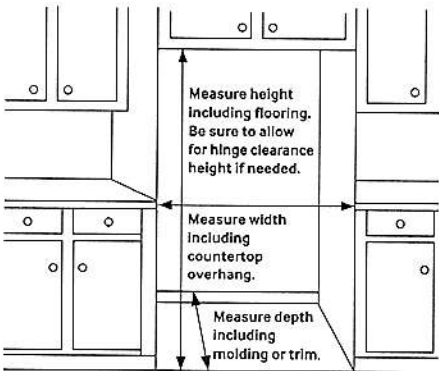

Dimensions

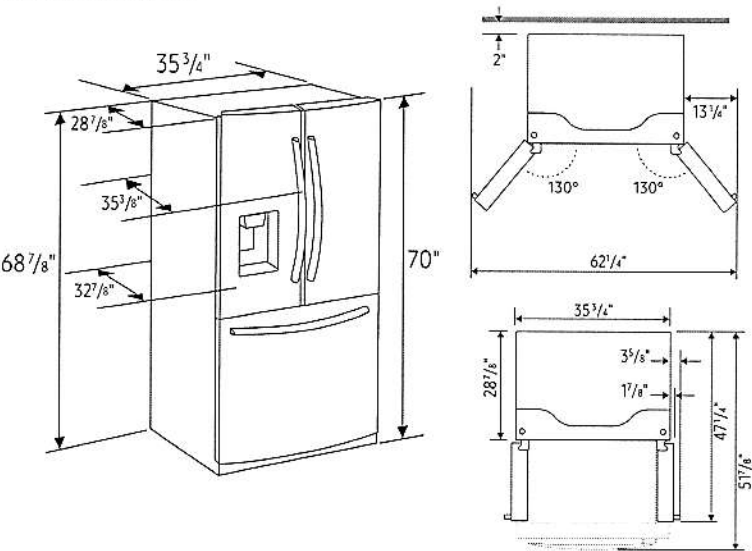

- Total Capacity: 27.0 cu. ft.
- Refrigerator: 18.4 cu. ft.**
- External Filtered Water and Ice Dispenser
 - Crushed or Cubed Ice
 - Full Width Drawer
 - 4 Tempered Glass Spill-Proof Shelves
 - 2 Humidity-Controlled Crispers
 - 6 Door Bins
 - Right Door: 3 Gallon Bins
 - Left Door: 3 Regular Bins
 - Adjustable Shelves for Tall Oversized Items
 - High Efficiency LED Lighting
- Freezer: 8.6 cu. ft.**
- EZ-Open Handle™
 - 1 Large Opaque Bin with 1 Divider
 - Auto Pull-Out Upper Drawer
 - High Efficiency LED Lighting

- Accessories**
- Water Filter: HAF-QIN
- Warranty**
- One (1) Year Parts and Labor on Refrigerator
- Five (5) Years Parts and Labor on Sealed Refrigeration System Only*
- Ten (10) Years Parts and Five (5) Years Labor on Digital Inverter Compressor
- *Compressor, evaporator, condenser, drier and connecting tubing.

- Product Dimensions & Weight**
- Dimensions (WxHxD with hinges, handles and doors): 35 3/4" x 70" x 35 3/8"
- Dimensions (WxHxD without hinges and door): 35 3/4" x 68 7/8" x 28 7/8"
- Dimensions (WxHxD with hinge and door, no handle): 35 3/4" x 70" x 32 7/8"
- Weight: 295 lbs
- Shipping Dimensions & Weight (WxHxD)**
- Dimensions: 37 3/4" x 75 5/16" x 35 15/16"
- Weight: 305 lbs

Color	Model #	UPC Code
Fingerprint Resistant Stainless Steel	RF27T5201SR	887276408729
Fingerprint Resistant Black Stainless Steel	RF27T5201SG	887276408712
White	RF27T5201WW	887276408736

Actual color may vary. Design, specifications, and color availability are subject to change without notice. Non-metric weights and measurements are approximate.
©2020 Samsung Electronics America, Inc., 85 Challenger Road, Ridgefield Park, NJ 07660. Tel: 800-SAMSUNG, samsung.com. Samsung is a registered trademark of Samsung Electronics Co., Ltd.

DW80R2031US

SAMSUNG

Samsung Dishwasher with Integrated
Digital Touch Controls

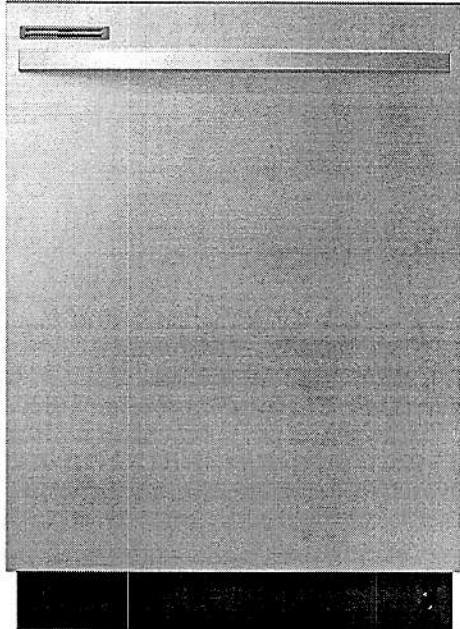

Signature Features

Digital Touch Controls

- Digital touch controls make it easy to select functions with a gentle touch

Adjustable Rack

- Height adjustable upper rack makes it easy to accommodate various dishware shapes and sizes

Stainless Steel Door

- The interior door is covered with stainless steel that's more durable

Available Color



Stainless Steel

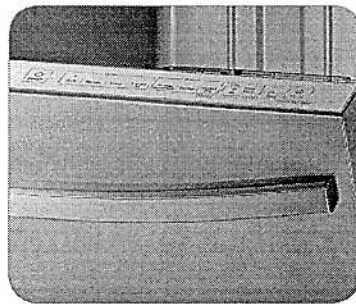

Digital Touch Controls

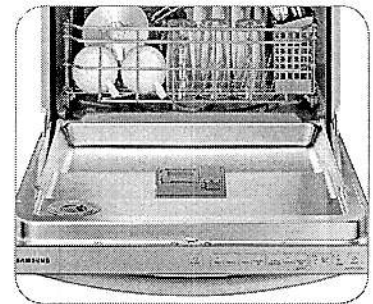

Stainless Steel Interior Door

Features

- Fully Integrated Top Control
- Advanced Wash System
- ENERGY STAR® rated: 255 kWh/Year
- Touch Control
- 4 Wash Cycles
- 5 Options
- 14 Place Settings
- 55 dBA Noise Level

Convenience

- Control Lock
- Delay Start
- Height-Adjustable Upper Rack
- Digital Water Leakage Sensor

DW80R2031US

SAMSUNG

Samsung Dishwasher with Integrated Digital Touch Controls

Installation Specifications

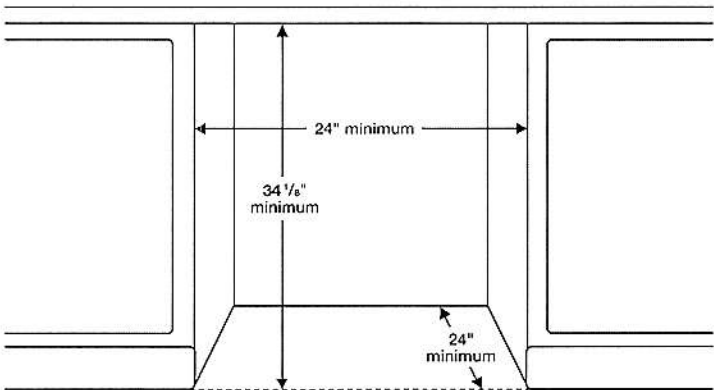

Dimensions

Side View

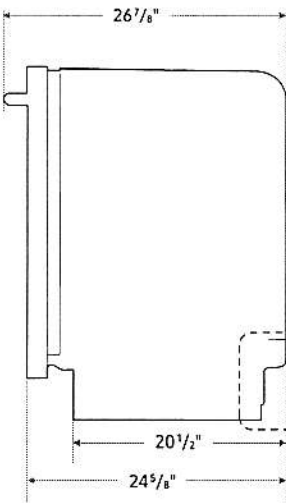

Rear View

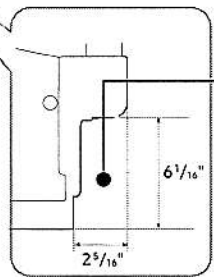
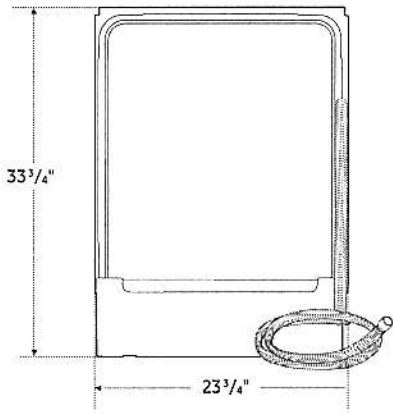

The water supply line, power cable and drain hose should go through this space behind the dishwasher. Then, the power cable runs in channels under the dishwasher to connections in the front.

Features

- 4 Wash Cycles: Auto, Normal, Heavy, Express 60
- 5 Options: Hi-Temp Wash, Sanitize (Anti-Bacterial-NSF), Delay Start, Control Lock, Heated Dry

Convenience

- Control Lock
- Digital Water Leakage Sensor
- Height-Adjustable Upper Rack
- Polypropylene Racking
- Silverware Basket

Warranty

One (1) Year All Parts and Labor
Five (5) Year Limited on Printed Circuit Board

Product Dimensions & Weight (WxHxD)

Dimensions: 23 3/4" x 33 3/4" x 24 5/8"
Weight: 64 lbs

Shipping Dimensions & Weight (WxHxD)

Dimensions: 26" x 35" x 29 1/7"
Weight: 73.9 lbs

Color	Model #	UPC Code
Stainless Steel	DW80R2031US	887276305004