

CONSTRUCTION SUMMARY

Mountainview Heights 3 (G) - Russell Gardens Building Ltd.

PURCHASERS: MOHAMMAD HUSSAIN and NUSRAT BANO

TEL:

LOT / PHASE 179 / 3	REG. PLAN # 62M-1266	HOUSE TYPE Mountainash Four (5 Bedroom) Elev 3		
------------------------	-------------------------	---	--	--

CABINETRY

1 - CABINETRY PROVISION - PROVISION FOR PLUG ON ISLAND (PLUG EXTRA ORDERED SEPARATELY) 17Aug21 Note:	
---	--

CABINETRY ACCESSORIES

1 - KITCHEN CABINETRY BASE - PULLOUT RECYCLE 4 BIN - PRICE IS EACH 17Aug21 Note:	
1 - KITCHEN CABINETRY BASE - POT/PAN DRAWERS (CABINET) - STANDARD 17Aug21 Note:	
1 - PANTRY UNIT UPGRADE - TO GO FROM 300MM TO 600MM DEEP - PRICE IS PER FOOT - STANDARD 17Aug21 Note:	
1 - KITCHEN CABINETRY UPPER - FULL DEPTH ABOVE FRIDGE - WITH GABLES - 600MM - PRICE IS EACH - STANDARD 17Aug21 Note:	
1 - KITCHEN CABINETRY BASE - BANK OF DRAWERS - STANDARD 17Aug21 Note:	
2 - KITCHEN CABINETRY BASE - PULLOUT WIRE SPICE RACK - PRICE IS EACH 17Aug21 Note:	
1 - KITCHEN CABINETRY - BUILT-IN MICROWAVE/OVEN COMBO - STANDARD 17Aug21 Note:	
1 - KITCHEN CABINETRY BASE - COOKTOP CABINET WITH POT DRAWERS (2 DRAWERS) - UPGRADE 2 17Aug21 Note:	
1 - KITCHEN - RELOCATE SINK AND DISHWASHER TO PERIMETER - IF CONSTRUCTION PERMITS 17Aug21 Note:	

CERAMIC TILE

1 - DELETE ALL CERAMIC BATHROOM ACCESSORIES - DELETE TOWEL BAR, PAPER HOLDER & SOAP DISH THROUGHOUT 17Aug21 Note:	
1 - TILE - UPGRADE 4 FLOOR TILE - - SIDE HALL 17Aug21 Note:	
1 - TILE - UPGRADE 4 FLOOR TILE - - POWDER ROOM 17Aug21 Note:	
1 - TILE - UPGRADE 4 FLOOR TILE - - KITCHEN 17Aug21 Note:	
1 - TILE - UPGRADE 4 FLOOR TILE - - FOYER 17Aug21 Note:	

ELECTRICAL

1 - BUILT IN OVEN AND COOKTOP PROVISION - PROVISION ONLY - ELECTRICAL ONLY 17Aug21 Note:	
---	--

CONSTRUCTION SUMMARY

Mountainview Heights 3 (G) - Russell Gardens Building Ltd.

PURCHASERS: MOHAMMAD HUSSAIN and NUSRAT BANO

TEL:

LOT / PHASE	REG. PLAN #	HOUSE TYPE		
179 / 3	62M-1266	Mountainash Four (5 Bedroom) Elev 3		

1 - PLUG - ELECTRICAL PLUG - TO BE INSTALLED OVER FIREPLACE 17Aug21 Note:		
1 - 200 AMP ELECTRICAL SERVICE 17Aug21 Note:		
1 - PLUG - ELECTRICAL PLUG WITH GFI AND SWITCH - FOR FESTIVE LIGHTING 17Aug21 Note:		
1 - PLUG - ELECTRICAL PLUG - ADD TO ISLAND 17Aug21 Note:		
1 - RELOCATE STANDARD KITCHEN LIGHT TO BE CENTERED OVER ISLAND 17Aug21 Note:		
1 - POT LIGHT - LED - FIRST FLOOR INSTALLATION - INSTALLED ON SEPERATE SWITCH FROM STANDARD LIGHT - KITCHEN WORKSPACE 17Aug21 Note:		
1 - POT LIGHT - LED - FIRST FLOOR INSTALLATION - INSTALLED ON SEPERATE SWITCH FROM STANDARD LIGHT - KITCHEN BREAKFAST 17Aug21 Note:		
1 - POT LIGHT - LED - FIRST FLOOR INSTALLATION - INSTALLED ON SEPERATE SWITCH FROM STANDARD LIGHT - FAMILY ROOM 17Aug21 Note:		
1 - POT LIGHT - LED - FIRST FLOOR INSTALLATION - INSTALLED ON SEPERATE SWITCH FROM STANDARD LIGHT - FOYER 17Aug21 Note:		
1 - POT LIGHT - LED - FIRST FLOOR INSTALLATION - INSTALLED ON SEPERATE SWITCH FROM STANDARD LIGHT - LIVING/DINING ROOM 17Aug21 Note:		
1 - POT LIGHT - LED - FIRST FLOOR INSTALLATION - INSTALLED ON SEPERATE SWITCH FROM STANDARD LIGHT - LIBRARY 17Aug21 Note:		

FIREPLACE AND ACCESSORIES

1 - GAS LINE ROUGH-IN FOR BARBECUE - FIRST FLOOR 17Aug21 Note:		
1 - GAS LINE ROUGH-IN FOR STOVE (INCLUDES ELECTRICAL OUTLET) - FIRST FLOOR 17Aug21 Note:		

HARDWOOD FLOORING

1 - LAMINATE - UPGRADE TO PARKLANE SERIES IN LIEU OF STANDARD LAMINATE 17Aug21 Note:		
1 - HARDWOOD - GROUP B SERIES 5 INCH - IN LIEU OF 2 1/4 INCH NATURAL RED OAK - - MAIN HALL 17Aug21 Note:		
1 - HARDWOOD - GROUP B SERIES 5 INCH - IN LIEU OF 2 1/4 INCH NATURAL RED OAK - - LIVING AND DINING ROOM 17Aug21 Note:		
1 - HARDWOOD - GROUP B SERIES 5 INCH - IN LIEU OF 2 1/4 INCH NATURAL RED OAK - - LIBRARY/DEN 17Aug21 Note:		

CONSTRUCTION SUMMARY

Mountainview Heights 3 (G) - Russell Gardens Building Ltd.

PURCHASERS: MOHAMMAD HUSSAIN and NUSRAT BANO

TEL:

LOT / PHASE	REG. PLAN #	HOUSE TYPE		
179 / 3	62M-1266	Mountainash Four (5 Bedroom) Elev 3		

1 - HARDWOOD - GROUP B SERIES 5 INCH - IN LIEU OF 2 1/4 INCH NATURAL RED OAK - - FAMILY ROOM , 17Aug21 Note:		
---	--	--

PLUMBING

4 - MOEN BATHROOM ACCESSORIES - MASON CHROME - TOWEL BAR 24" #YB8094/YB8000 - ALL BATHROOMS 17Aug21 Note:		
--	--	--

4 - MOEN BATHROOM ACCESSORIES - MASON CHROME - PAPER HOLDER #YB8099/YB8000 - ALL BATHROOMS 17Aug21 Note:		
---	--	--

2 - TOE TESTER - ADD TOE TESTER TO SHOWER - ENSUITE 4/5 & MASTER ENSUITE BATHROOM 17Aug21 Note:		
--	--	--

1 - WATER LINE FOR FRIDGE - ROUGH-IN ONLY 17Aug21 Note:		
--	--	--

1 - KITCHEN - RELOCATE SINK AND DISHWASHER TO PERIMETER - IF CONSTRUCTION PERMITS 17Aug21 Note:		
--	--	--

PROMOTIONAL

1 - LESS CREDIT FROM PURCHASER EXTRA SHEET IN OFFER 17Aug21 Note:		
--	--	--

STAIRS AND RAILINGS

1 - STAINED STAIRS – STANDARD STAIRCASE - PRICE IS PER SET 17Aug21 Note:		
---	--	--

1 - STAIRCASE - V GROOVE HANDRAIL , 17Aug21 Note:		
--	--	--

1 - STAIRCASE - 4 X 4 POSTS 17Aug21 Note:		
--	--	--

1 - STAIRCASE - EUROLINE 1 IRON PICKETS - BLACK 17Aug21 Note:		
--	--	--

EXTRAS AS PER OFFER

(1) The Vendor agrees that notwithstanding any other term or provision in this Agreement included in the Purchase Price and in addition to those items detailed in Schedule GP to the Agreement of Purchase and Sale, the Purchaser is entitled to a credit of Worksheet Note:		
---	--	--

Purchase Price includes 3 enlarged basement windows, and the obligation to construct the house with the enlarged basement windows is subject to the Vendor?s approval, in its sole and unfettered discretion The Purchaser acknowledges and agrees that the lo Worksheet Note:		
---	--	--

PURCHASER(S) ACKNOWLEDGES THAT THE PURCHASE PRICE IS INCLUSIVE OF ALL CREDITS AND PROMOTIONAL PACKAGES AVAILABLE AT TIME OF PURCHASE. Worksheet Note:		
--	--	--

Purchasers: MOHAMMAD HUSSAIN &amp; NUSRAT BANO

Property: 179

Telephone Res. / Bus: /

Project: Russell Gardens Building Ltd.

Decor Advisor: Candace Forza

Model and Elevation: Mountainash Four (5 Bedroom) Elev 3

Lock Date: 17-Aug-21

17-Aug-21

Plan #: 62M-1266

Layout Changes: ☐ Yes ☒ NoSketch Attached: ☒ Yes ☐ No

Exterior Colour Scheme:

## 1. Cabinetry

	Style and Colour	Hardware
Kitchen / Breakfast	MONACO 350 PLATINUM SILVER	431SA
Laundry Room	ELISSE	Standard
Powder Room	MONACO 823 DRIFT WOOD	431SA
Master Ensuite Bathroom	DORAL H3078 HACIENDA WHITE	431SA
Ensuite Bath - Bedroom 2/3	DORAL H3078 HACIENDA WHITE	431SA
Ensuite Bath - Bedroom 4/5	DORAL H3078 HACIENDA WHITE	431SA
	N/A	N/A
	N/A	N/A
	N/A	N/A

## Appliances:

Built In Appliances ☒ Yes ☐ NoSlide In Stove ☐ Yes ☒ No

Dishwasher Cabinet

☒ Closed ☐ Open41" Upper Cabinets ☒ Yes ☐ No

Please NOTE: Standard Cabinet Height is 30"

Stove Opening

NOTE: If not specified, opening will be set to builder's standard opening of approximately 30" width

Fridge Opening

NOTE: If not specified, opening will be set to builder's standard opening of approximately 37" width x 74" height

\*\* Refer to Construction Summary

## 2. Counters

	Counter	Edge
Kitchen / Breakfast	LAMINATE-CARRARA BIANCO 6696-46	
Laundry Room	N/A	
Powder Room	LAMINATE-WHITE TIGRIS 4783-60	
Master Ensuite Bathroom	LAMINATE-WHITE CARRARA 4924-38	
Ensuite Bath - Bedroom 2/3	LAMINATE-WHITE CARRARA 4924-38	
Ensuite Bath - Bedroom 4/5	LAMINATE-WHITE CARRARA 4924-38	
	N/A	
	N/A	
	N/A	

\*\* Refer to Construction Summary

Initials:  

### –3. Ceramic Flooring

\*\* Refer to Construction Summary

**\*\* Refer to Construction Summary - STANDARD GROUT THROUGHOUT UNLESS SPECIFIED**

**\*\* Refer to Construction Summary**

**\*\* Refer to Construction Summary**





Purchasers: MOHAMMAD HUSSAIN & NUSRAT BANO Property: 179  
Telephone Res. / Bus: / Project: Russell Gardens Building Ltd.  
Decor Advisor: Candace Forza Model and Elevation: Mountainash Four (5 Bedroom) Elev 3  
Lock Date: 17-Aug-21 17-Aug-21 Plan #: 62M-1266

## 7. Outer Flooring

Main Hall	STRIP-MIRAGE-IMAGINE-CHARACTER-CORK-RED OAK-DURAMATT-DRIFTWOOD-5"	
Living Room	STRIP-MIRAGE-IMAGINE-CHARACTER-CORK-RED OAK-DURAMATT-DRIFTWOOD-5"	
Dining Room	STRIP-MIRAGE-IMAGINE-CHARACTER-CORK-RED OAK-DURAMATT-DRIFTWOOD-5"	
Family Room	STRIP-MIRAGE-IMAGINE-CHARACTER-CORK-RED OAK-DURAMATT-DRIFTWOOD-5"	
Den / Library / Study	STRIP-MIRAGE-IMAGINE-CHARACTER-CORK-RED OAK-DURAMATT-DRIFTWOOD-5"	
Basement Landing(If Applies)	N/A	
Lower Landing (If Applies)	N/A	
Upper Landing	STRIP-MIRAGE-IMAGINE-CHARACTER-CORK-RED OAK-DURAMATT-DRIFTWOOD-5"	
Upper Hall	LAMINATE-PARKLANE-VENICE OAK GREY-TL-EL-3906	
Master Bedroom	LAMINATE-PARKLANE-VENICE OAK GREY-TL-EL-3906	
Bedroom #2	LAMINATE-PARKLANE-VENICE OAK GREY-TL-EL-3906	
Bedroom #3	LAMINATE-PARKLANE-VENICE OAK GREY-TL-EL-3906	
Bedroom #4	LAMINATE-PARKLANE-VENICE OAK GREY-TL-EL-3906	
Bedroom #5	LAMINATE-PARKLANE-VENICE OAK GREY-TL-EL-3906	
FLEX ROOM	LAMINATE-PARKLANE-VENICE OAK GREY-TL-EL-3906	
	N/A	
	N/A	
Underpad	Type	Area
	N/A	N/A

\*\* Refer to Construction Summary

## 8. Railings and Pickets

Railing Type	4X4 POSTS & V-GROOVE	Colour	MIRAGE DRIFTWOOD RED OAK
Picket Type	EUROLINE 1	Colour	BLACK
Stringer / Riser	AS PER CONSTRUCTION SPECIFICATIO	Colour	MIRAGE DRIFTWOOD RED OAK
Treads	AS PER CONSTRUCTION SPECIFICATIO	Colour	MIRAGE DRIFTWOOD RED OAK
Red Oak Stairs with Semi Gloss Finish		<input checked="" type="radio"/> Yes <input type="radio"/> No	

\*\* Refer to Construction Summary THE STAIN COLOURS OR FINISH AVAILABLE ON RISERS, TREADS, PICKETS AND RAILS (STAIRCASES), WILL NOT BE AN EXACT MATCH TO PREFINISHED HARDWOOD OR LAMINATE FLOORS.

## 9. Wall Paint Flat Finish

Main & Upper Hall	22 WARM GREY	Master Bedroom	22 WARM GREY
Living Room	22 WARM GREY	Bedroom #2	22 WARM GREY
Dining Room	22 WARM GREY	Bedroom #3	22 WARM GREY
Kitchen / Breakfast	22 WARM GREY	Bedroom #4	22 WARM GREY
Family Room	22 WARM GREY	Bedroom #5	22 WARM GREY
Powder Room	22 WARM GREY	Master Ensuite	22 WARM GREY
Laundry Room	22 WARM GREY	Ensuite Bath - Bedroom 2/3	22 WARM GREY
Den/Library	22 WARM GREY	Ensuite Bath - Bedroom 4/5	22 WARM GREY
Trim Paint-Semi Gloss	BIRCH WHITE	FLEX ROOM	22 WARM GREY
	N/A	GARAGE/SIDE ENTRY	22 WARM GREY
	N/A		N/A

Smooth Ceilings First Floor ☐ Yes ☒ No

\*\* Refer to Construction Summary

Initials:



Purchasers: MOHAMMAD HUSSAIN & NUSRAT BANO Property: 179  
Telephone Res. / Bus: / Project: Russell Gardens Building Ltd.  
Decor Advisor: Candace Forza Model and Elevation: Mountainash Four (5 Bedroom) Elev 3  
Lock Date: 17-Aug-21 17-Aug-21 Plan #: 62M-1266

**10. Plaster Mouldings and Medallions**

Entrance Vestibule	N/A	N/A	Kitchen/Breakfast	N/A	N/A
Main Hall	N/A	N/A	Den/Library	N/A	N/A
Living Room	N/A	N/A	Lower Landing	N/A	N/A
Dining Room	N/A	N/A		N/A	N/A
Family Room	N/A	N/A		N/A	N/A

**\*\* Refer to Construction Summary****11. Fireplace**

	Living Room			Family Room			Other Room - Specify		
	Purchased	As Per Plan	N/A	Purchased	As Per Plan	N/A	Purchased	As Per Plan	N/A
Fireplace Type	<input type="radio"/>	<input type="radio"/>	<input checked="" type="radio"/>	<input type="radio"/>	<input checked="" type="radio"/>	<input type="radio"/>	<input type="radio"/>	<input type="radio"/>	<input checked="" type="radio"/>
Mantle Type	N/A			FLAT ON WALL			N/A		
Colour / Stain	N/A			MANTLE M2-STANDARD			N/A		
Surround	N/A			AS PER CONSTRUCTION SPECIFICATIONS			N/A		
Hearth	N/A			GRIGIO CARNICO			N/A		
				NO			N/A		

**\*\* Refer to Construction Summary****12. Heating and Air Conditioning**

Air Conditioning	NO	Gas Provisions Stove	YES
Gas Provisions Dryer	NO	Gas Provisions Barbecue	YES
Comment			

**\*\* Refer to Construction Summary****13. Electrical**

Plugs and Switches	<input checked="" type="radio"/> White	DECOR	Above Kitchen Cabinet Light	<input type="radio"/> Yes	<input checked="" type="radio"/> No
Hood Fan	STANDARD WHITE		Below Kitchen Cabinet Light	<input type="radio"/> Yes	<input checked="" type="radio"/> No
Appliances	Built in Cooktop	Built in Oven	Gas Stove	Microwave	
	<input checked="" type="radio"/> Yes <input type="radio"/> No	<input checked="" type="radio"/> Yes <input type="radio"/> No	<input checked="" type="radio"/> Yes <input type="radio"/> No	<input checked="" type="radio"/> Yes <input type="radio"/> No	
Dishwasher Rough-in	Yes				

**\*\* Refer to Construction Summary****14. General Comments****\*\* Refer to Construction Summary****Disclaimers and Notes**

- Colours of all materials are as close as possible to builder's selection, but not necessarily identical due to variances in manufacturing.
- Any extras listed above are null and void unless accompanied by a separate invoice/amendment. Said invoice must be paid in full.
- The Purchaser agrees that this colour selection is final and that no changes will be permitted, unless required by the Vendor.
- The Purchaser acknowledges reading and accepting document which contains other miscellaneous disclaimers.

Signature: 

Date: Aug, 17, 2021

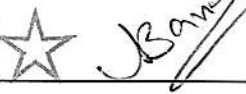
Signature: 

Date: Aug, 17, 2021

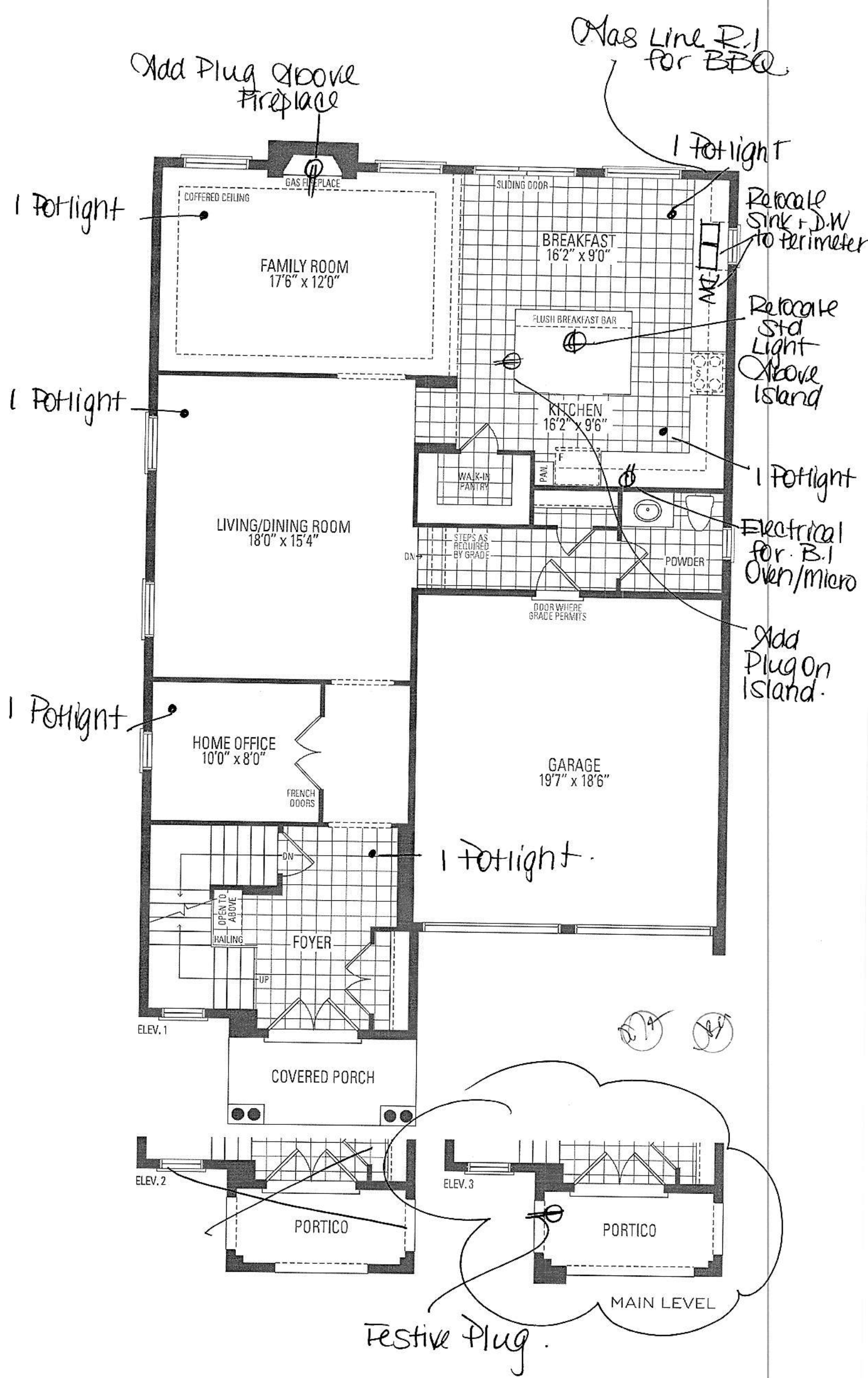



5 BEDROOM LAYOUT

# MOUNTAINASH FOUR

ELEV. 1 • 3,189 sq.ft. | ELEV. 2 • 3,191 sq.ft. | ELEV. 3 • 3,196 sq.ft.

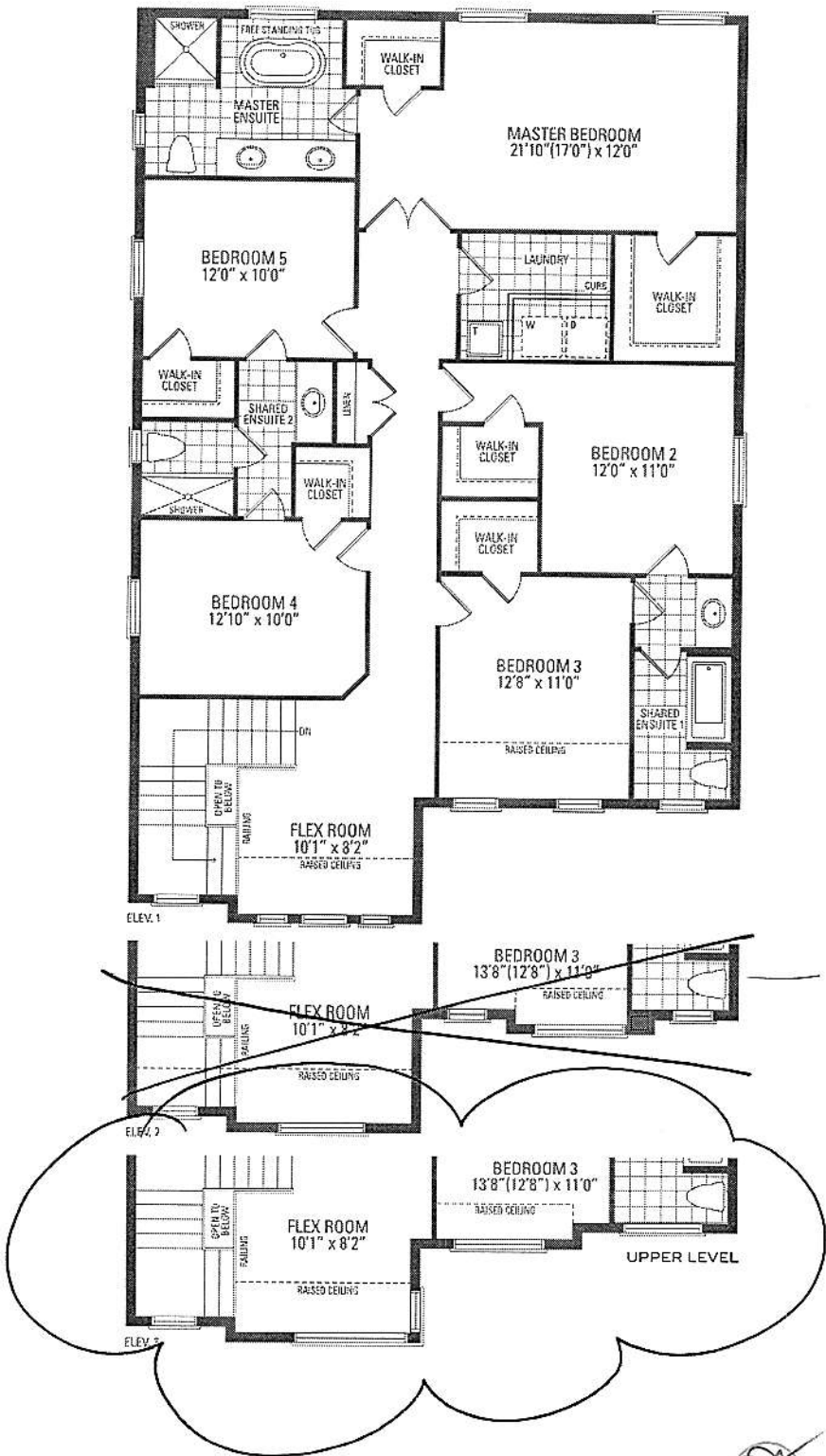

Orientation of home may be reversed and purchaser agrees to accept the same. Steps and porches may vary at any exterior entrance ways due to grading variance. Actual useable floor space may vary from the stated floor areas. All renderings are artist's concept. Dimensions, specifications and architectural detailing subject to modifications. Roofline and adjoining model types may vary due to siting. E. & O. E. May 2020

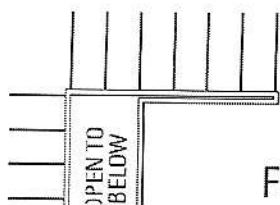
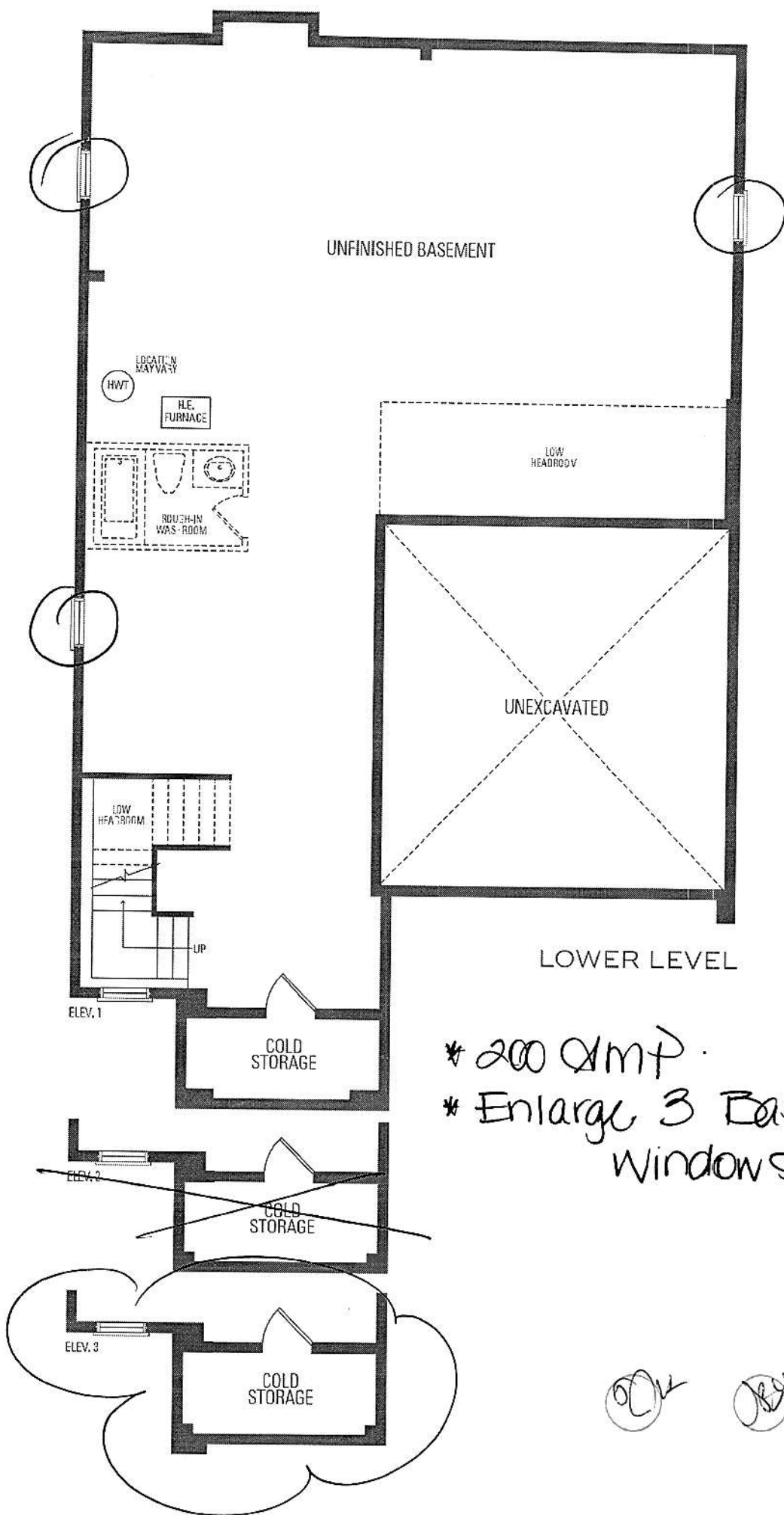

FLEX ROOM

BEDROOM 3  
16'10" x 11'6" (10'6")

RAISED CEILING

FILE NAME:  
MOUNTAIN ASH 4X-REV SINK LOCATION

PAULINE  
JUL 21 20

PROTOTYPE FOR EXTRAS  
THIS LAYOUT CONTAINS EXTRAS  
THAT ARE NOT PART OF CONTRACT

RELOCATE SINK  
E! DW TO STUE WALL

PROVIDE GABLE  
WITH CUT-OUT  
FOR ELECT. PLUG

SQUARE EDGE ISLAND TOP  
CT= 2146

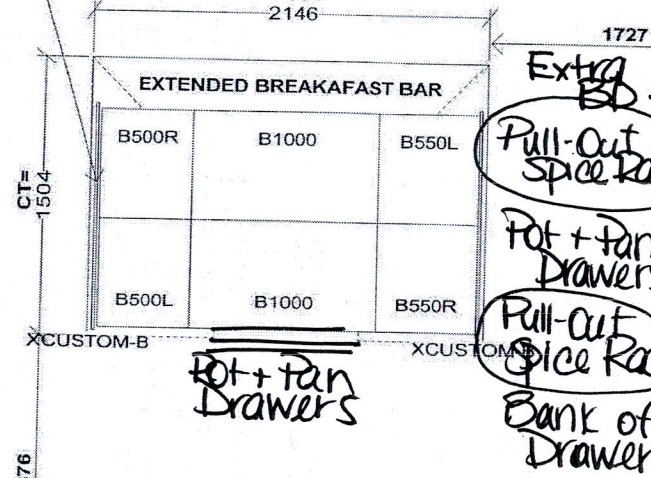

Full Depth  
Pantry  
(24" Deep)

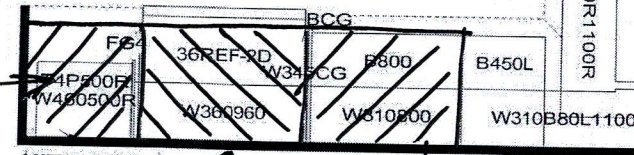

KITCHEN

Full Depth Fridge  
Upper (24" Deep)

Built-In  
Oven/micro

Pull-Out Double  
4-Bin

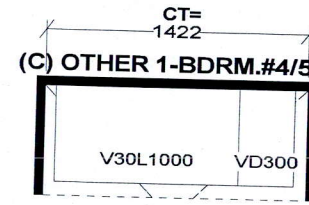
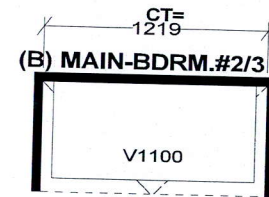
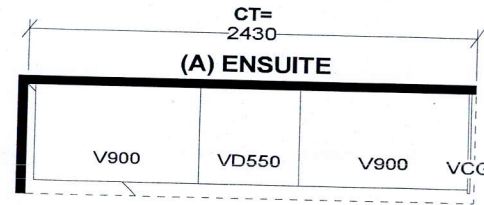
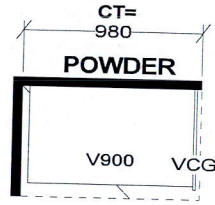
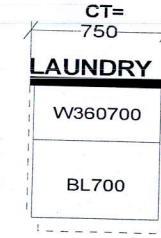

Selba Industries

J#

WW DTH \_\_\_\_\_ W HGHT \_\_\_\_\_ W CNT \_\_\_\_\_

FLOOR HGHT \_\_\_\_\_ DOOR HGHT \_\_\_\_\_

ST. CENT \_\_\_\_\_ 2X4 \_\_\_\_\_ VENT. BOX COVER \_\_\_\_\_

This drawing is the Intellectual property of  
SELBA INDUSTRIES INC. and is an  
original design which must not be released  
or copied unless applicable fee has been  
paid or job order placed.

CHA  
G A  
C B  
F E  
D

DESIGNER: KS  
DATE: MAY 13 20

JOB NUMBER:  
BUILDER: GREENPARK  
SITE: RUSSELL GARDENS PH.3  
MODEL: MOUNTAINASH 4X EL 1,2,3  
LOT #:



WCG55US6H  
GAS COOKTOP

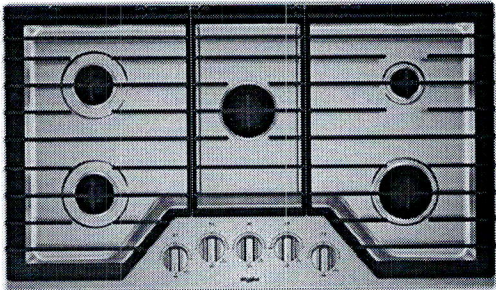

EZ-2-LIFT™ HINGED CAST-IRON GRATES

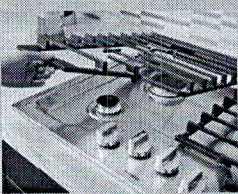

Get quick access to spills on the cooktop with our industry-first EZ-2-Lift™ hinged cast-iron grates. The hinged design lets you wipe up underneath without removing them. For a more thorough clean, the grates are also dishwasher safe.

UPSWEPT SPILLGUARD™ COOKTOP

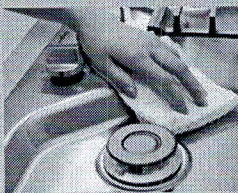

Clean up faster with a cooktop that has raised edges to help contain spills.

DISHWASHER-SAFE KNOBS

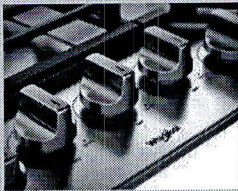

Make cleanup easy by washing knobs right in the dishwasher.

OTHER FEATURES

- Upswept SpillGuard™ cooktop
- SpeedHeat™ burner
- ccuSimmer® burner
- Fifth Burner
- Sealed burners
- Full width grates
- Wall oven compatible

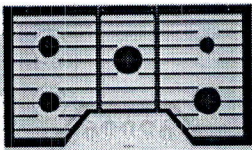

White (W)

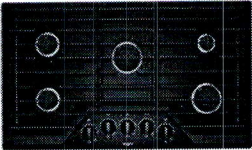

Black (B)

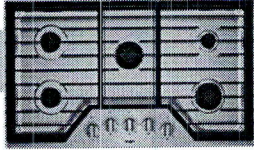

Silver (S)

MODEL	WCG55US6HW	WCG55US6HB	WCG55US6HS
Max height (in)	4-1/8"	4-1/8"	4-1/8"
Width (in)	36"	36"	36"
Depth (in)	21"	21"	21"

Whirlpool®



Standard  
Installation.

# KitchenAid® 27" (68.6 cm) and 30" (76.2 cm) Electric Built-In Microwave/Oven Combination

## PRODUCT MODEL NUMBERS

KEMS309E      KOCE500E      KOCE507E

## ELECTRICAL CONNECTION

If codes permit and a separate ground wire is used, it is recommended that a qualified electrical installer determine that the ground path and the wire gauge are in accordance with local codes. Check with a qualified electrical installer if you are not sure the oven is properly grounded.

This oven must be connected to a grounded metal, permanent wiring system.

Be sure that the electrical connection and wire size are adequate and in conformance with the National Electrical Code, ANSI/NFPA 70-latest edition or CSA Standards C22.1-94, Canadian Electrical Code, Part 1 and C22.2 No. O-M91-latest edition, and all local codes and ordinances.

To properly install your oven, you must determine the type of electrical connection you will be using and follow the instructions provided for it here.

- Oven must be connected to the proper electrical voltage and frequency as specified on the model/serial/rating plate. See the following illustration.

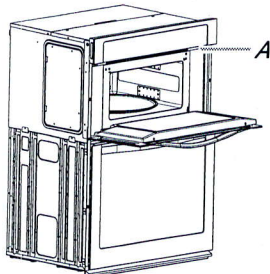

A. Model/serial/rating plate

- Models rated from 7.3 to 9.6 kW at 240 volts (5.4 to 7.4 kW at 208 volts) require a separate 40-amp circuit. Models rated at 4.8 kW and below at 240 volts (3.6 kW and below at 208 volts) require a separate 30-amp circuit.
- A circuit breaker is recommended.
- Connect directly to the fused disconnect (or circuit breaker box) through flexible, armored or nonmetallic sheathed, copper cable (with grounding wire). See "Make Electrical Connection" section.
- Flexible conduit from the oven should be connected directly to the junction box.
- Do not cut the conduit. The length of conduit provided is for serviceability of the oven.
- A UL listed or CSA approved conduit connector must be provided.
- If the house has aluminum wiring, follow the procedure below:
  1. Connect a section of solid copper wire to the pigtail leads.
  2. Connect the aluminum wiring to the added section of copper wire using special connectors and/or tools designed and UL listed for joining copper to aluminum.

Follow the electrical connector manufacturer's recommended procedure. Aluminum/copper connection must conform with local codes and industry accepted wiring practices.

For power requirements, refer to the following table.

Model	Voltage	Amperage (L1)*	Amperage (L2)*	Rating (W)
KOCE507E/KOCE500E	120/240	32	30	8000
KOCE507E/KOCE500E	120/208	30	28	6600

\*Amperage values noted above are for information purposes only: the units are rated in watts.

Because Whirlpool Corporation includes a continues commitment to improve our products, we reserve the right to change materials and specifications without notice.

## PRODUCT DIMENSIONS

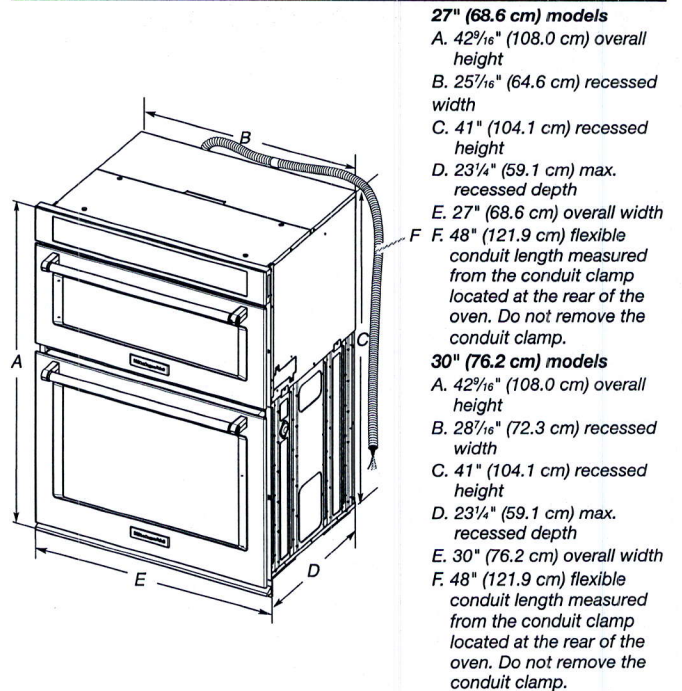

## Cabinet Dimensions

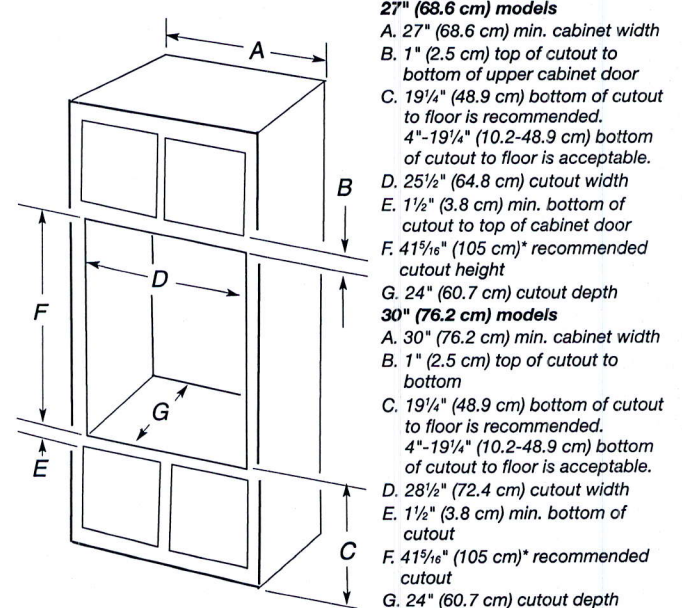

\* NOTE: The cabinet height can be between 41" (104.1 cm) and 41<sup>1</sup>/<sub>2</sub>" (105.6 cm) for microwave/oven combination.

Dimensions are for planning purposes only. For complete details, see Installation Instructions packed with product. Specifications subject to change without notice.

Ref. W10725683B  
2/10/15