

CONSTRUCTION SUMMARY

Mountainview Heights 3 (G) - Russell Gardens Building Ltd.

MAY 28 2021

PURCHASERS: HETAL PRAVINKUMAR JOSHI and SMITA JOSHI

TEL: RES.: 780-781-9305

|                        |                         |                                       |  |  |
|------------------------|-------------------------|---------------------------------------|--|--|
| LOT / PHASE<br>309 / 3 | REG. PLAN #<br>62M-1266 | HOUSE TYPE<br>Valleycreek Five Elev 3 |  |  |
|------------------------|-------------------------|---------------------------------------|--|--|

CABINETRY

|   |  |  |
|---|--|--|
| 1 - CABINETRY PROVISION - PROVISION FOR PLUG ON ISLAND (PLUG EXTRA ORDERED SEPARATELY)<br>21May21 Note: |  |  |
|---|--|--|

CERAMIC TILE

|  |  |  |
|--|--|--|
| 1 - DELETE ALL CERAMIC BATHROOM ACCESSORIES - DELETE TOWEL BAR, PAPER HOLDER & SOAP DISH THROUGHOUT<br>21May21 Note: |  |  |
| 1 - TILE - UPGRADE 4 FLOOR TILE - - POWDER ROOM<br>21May21 Note:   |  |  |
| 1 - TILE - UPGRADE 4 FLOOR TILE - - KITCHEN<br>21May21 Note:   |  |  |
| 1 - TILE - UPGRADE 4 FLOOR TILE - - FOYER<br>21May21 Note:   |  |  |
| 1 - TILE - UPGRADE 3 WALL TILE - - ENSUITE WALL TILE - SHOWER<br>21May21 Note:                                       |  |  |
| 1 - TILE - UPGRADE 3 FLOOR TILE - - ENSUITE BATHROOM - FLOOR<br>21May21 Note:  |  |  |
| 1 - TILE - UPGRADE 1 WALL TILE - - BATHROOM 4 - SHOWER<br>21May21 Note:  |  |  |
| 1 - TILE - UPGRADE 1 FLOOR TILE - - BATHROOM 4 - FLOOR<br>21May21 Note:  |  |  |
| 1 - TILE - UPGRADE 1 WALL TILE - - BATHROOM 2/3 - TUB AREA<br>21May21 Note:  |  |  |
| 1 - TILE - UPGRADE 1 FLOOR TILE - - BATHROOM 2/3 - FLOOR<br>21May21 Note:  |  |  |

CONSTRUCTION

|   |  |  |
|---|--|--|
| 1 - KITCHEN - EXTEND KITCHEN BASE AND UPPERS & RELOCATE SINK AND DISHWASHER TO STOVE WALL AS PER SKETCH<br>31Jul20 Note: STANDARD CABINETRY AND COUNTER |  |  |
| 4 - ENLARGE BASEMENT WINDOWS (MAY REQUIRE WINDOW WELLS) - WINDOW IS 30 INCHES X 24 INCHES<br>21Jul20 Note: IF CONSTRUCTION PERMITS                      |  |  |

ELECTRICAL

|  |  |  |
|--|--|--|
| 1 - PLUG - ELECTRICAL PLUG WITH GFI AND SWITCH - FOR FESTIVE LIGHTING<br>21May21 Note:                                 |  |  |
| 3 - FAN - BATHROOM EXHAUST FAN - ENERGY STAR 80 CFM - IN LIEU OF STANDARD FAN - ALL ENSUITE BATHROOMS<br>21May21 Note: |  |  |
| 1 - PLUG - ELECTRICAL PLUG - ADD TO ISLAND<br>21May21 Note:  |  |  |



CONSTRUCTION SUMMARY

Mountainview Heights 3 (G) - Russell Gardens Building Ltd.

PURCHASERS: HETAL PRAVINKUMAR JOSHI and SMITA JOSHI

TEL: RES.: 780-781-9305

|                        |                         |                                       |  |  |
|------------------------|-------------------------|---------------------------------------|--|--|
| LOT / PHASE<br>309 / 3 | REG. PLAN #<br>62M-1266 | HOUSE TYPE<br>Valleycreek Five Elev 3 |  |  |
|------------------------|-------------------------|---------------------------------------|--|--|

1 - PLUG - ELECTRICAL PLUG - TO BE INSTALLED OVER FIREPLACE

21May21 Note:

1 - RELOCATE STANDARD KITCHEN LIGHT TO BE CENTERED OVER ISLAND

21May21 Note:

1 - 200 AMP ELECTRICAL SERVICE

21Jul20 Note:

FIREPLACE AND ACCESSORIES

1 - MANTEL - PAINTED - M 4 - IN LIEU OF STANDARD MANTEL

21May21 Note:

1 - GAS LINE ROUGH-IN FOR STOVE (INCLUDES ELECTRICAL OUTLET) - FIRST FLOOR

21May21 Note:

HARDWOOD FLOORING

1 - HARDWOOD - GROUP B SERIES 5 INCH - IN LIEU OF 2 1/4 INCH NATURAL RED OAK - - MAIN HALL

21May21 Note:

1 - HARDWOOD - GROUP B SERIES 5 INCH - IN LIEU OF 2 1/4 INCH NATURAL RED OAK - - LIBRARY/DEN

21May21 Note:

1 - HARDWOOD - GROUP B SERIES 5 INCH - IN LIEU OF 2 1/4 INCH NATURAL RED OAK - - FAMILY ROOM

21May21 Note:

1 - HARDWOOD - GROUP B SERIES 5 INCH - IN LIEU OF 2 1/4 INCH NATURAL RED OAK - - DINING ROOM

21May21 Note:

MIRRORS AND GLASS

1 - FRAMELESS GLASS SHOWER DOOR FOR 5 FOOT PAN - INCLUDES CHROME KNOB & HINGES - MASTER ENSUITE BATHROOM

21May21 Note:

PLUMBING

1 - WATER LINE FOR FRIDGE - ROUGH-IN ONLY

21May21 Note:

2 - TOE TESTER - ADD TOE TESTER TO SHOWER - ALL SHOWERS

21Jul20 Note:

PROMOTIONAL

1 - LESS BALANCE OF CREDIT FROM PURCHASER EXTRA SHEET IN OFFER

21May21 Note:

1 - PARTIAL REDEMPTION OF PROMOTIONAL PACKAGE \$4,455.00 BALANCE (\$4,440.00) FORWARD TO BE USED AT A LATER DATE.

31Jul20 Note:

1 - PARTIAL REDEMPTION OF PROMOTIONAL PACKAGE \$3,105.00 BALANCE (\$8,895.00) FORWARD TO BE USED AT A LATER DATE. ORIGINAL PROMOTIONAL PACKAGE OF \$12,000.00 AS PER SCHEDULE PE DATED 07/06/2020.

21Jul20 Note:

STAIRS AND RAILINGS



CONSTRUCTION SUMMARY

Mountainview Heights 3 (G) - Russell Gardens Building Ltd.

PURCHASERS: HETAL PRAVINKUMAR JOSHI and SMITA JOSHI

TEL: RES.: 780-781-9305

|                        |                         |                                       |  |  |
|------------------------|-------------------------|---------------------------------------|--|--|
| LOT / PHASE<br>309 / 3 | REG. PLAN #<br>62M-1266 | HOUSE TYPE<br>Valleycreek Five Elev 3 |  |  |
|------------------------|-------------------------|---------------------------------------|--|--|

|  |  |
|--|--|
| 1 - STAIRCASE - EUROLINE 1 IRON PICKETS - BLACK<br>21May21 Note: |  |
|--|--|

|   |  |
|---|--|
| 1 - STAINED STAIRS – STANDARD STAIRCASE - PRICE IS PER SET<br>21May21 Note: |  |
|---|--|

EXTRAS AS PER OFFER

|   |  |
|---|--|
| (1) The Vendor agrees that notwithstanding any other term or provision in this Agreement included in the Purchase Price and in addition to those items detailed in Schedule GP to the Agreement of Purchase and Sale, the Purchaser is entitled to a credit of<br>Worksheet Note: |  |
|---|--|

This Document is Extremely Time Sensitive - Printed 21 May 21 at 14:41

Purchasers:

HETAL PRAVINKUMAR JOSHI & SMITA JOSHI

Property: 309

Telephone Res. / Bus:

(780) 781-9305 /

Project: Russell Gardens Building Ltd.

Decor Advisor:

Candace Forza

Model and Elevation: Valleycreek Five Elev 3

Lock Date:

21-May-21

21-May-21

Plan #: 62M-1266

Layout Changes:

☒ Yes ☐ No

Sketch Attached:

☒ Yes ☐ No

Exterior Colour Scheme:

1. Cabinetry

|                            | Style and Colour               | Hardware |
|----------------------------|--------------------------------|----------|
| Kitchen / Breakfast        | DORAL W-500 WHITE              | 431SA    |
| Laundry Room               | ELISSE                         | Standard |
| Powder Room                | MONACO 350 PLATINUM SILVER     | 431SA    |
| Master Ensuite Bathroom    | MONACO 350 PLATINUM SILVER     | 431SA    |
| Ensuite Bath - Bedroom 2/3 | DORAL W-500 WHITE              | 431SA    |
| Ensuite Bath - Bedroom 4   | MONACO 821 INDUSTRIAL GRAPHITE | 446SA    |
|                            | N/A                            | N/A      |
|                            | N/A                            | N/A      |
|                            | N/A                            | N/A      |

Appliances:

Built In Appliances ☐ Yes ☒ No

Slide In Stove ☐ Yes ☒ No

Dishwasher Cabinet

☐ Closed ☒ Open

41" Upper Cabinets ☒ Yes ☐ No

Please NOTE: Standard Cabinet Height is 30"

Stove Opening

NOTE: If not specified, opening will be set to builder's standard opening of approximately 30" width

Fridge Opening

NOTE: If not specified, opening will be set to builder's standard opening of approximately 37" width x 74" height

\*\* Refer to Construction Summary

2. Counters

|                            | Counter                          | Edge |
|----------------------------|----------------------------------|------|
| Kitchen / Breakfast        | LAMINATE-WHITE CARRARA 4924-38   |      |
| Laundry Room               | N/A                              |      |
| Powder Room                | LAMINATE-WHITE CARRARA 4924-38   |      |
| Master Ensuite Bathroom    | LAMINATE-CARRARA BIANCO 6696-46  |      |
| Ensuite Bath - Bedroom 2/3 | LAMINATE-BLACK ALICANTE 4926K-07 |      |
| Ensuite Bath - Bedroom 4   | LAMINATE-WHITE CARRARA 4924-38   |      |
|                            | N/A                              |      |
|                            | N/A                              |      |
|                            | N/A                              |      |

\*\* Refer to Construction Summary

Initials:

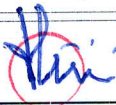

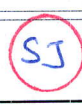



Purchasers:

Telephone Res. / Bus:

Decor Advisor:

Lock Date:

HETAL PRAVINKUMAR JOSHI & SMITA JOSHI  
(780) 781-9305 /  
Candace Forza  
21-May-21

Property: 309

Project: Russell Gardens Building Ltd.

Model and Elevation: Valleycreek Five Elev 3

21-May-21

Plan #: 62M-1266

3. Ceramic Flooring

At a 45 Threshold-If App.

|                            |   |                          |                              |
|----------------------------|---|--------------------------|------------------------------|
| Entrance Vestibule         | TILE-CALACATTA POLISHED (CA6083P)-24X24 | <input type="checkbox"/> | metal strip where applicable |
| Main Hall                  | STRIP                                   | <input type="checkbox"/> |                              |
| Kitchen / Breakfast        | TILE-CALACATTA POLISHED (CA6083P)-24X24 | <input type="checkbox"/> |                              |
| Laundry Room               | TILE-RAINBOW LIGHT GREY-13X13           | <input type="checkbox"/> |                              |
| Powder Room                | TILE-CALACATTA POLISHED (CA6083P)-24X24 | <input type="checkbox"/> |                              |
| Master Ensuite Bathroom    | TILE-VARENNA CARRARA POLISHED-24X24     | <input type="checkbox"/> |                              |
| Ensuite Bath - Bedroom 2/3 | TILE-LIFE FOG-12X24                     | <input type="checkbox"/> |                              |
| Ensuite Bath - Bedroom 4   | TILE-STONE WHITE-12 1/4 X 12 1/4        | <input type="checkbox"/> |                              |
|                            | N/A                                     | <input type="checkbox"/> |                              |
|                            | N/A                                     | <input type="checkbox"/> |                              |
|                            | N/A                                     | <input type="checkbox"/> |                              |

\*\* Refer to Construction Summary

4. Ceramic Wall Tile

| Master Ensuite Bathroom    | Selection                           | Describe |
|----------------------------|-------------------------------------|----------|
| Tub Deck Wall              | N/A                                 |          |
| Tub Deck                   | N/A                                 |          |
| Tub Deck Skirt             | N/A                                 |          |
| Shower Stall               | TILE-VARENNA CARRARA POLISHED-12X24 |          |
| Bathtub Enclosure Walls    | N/A                                 |          |
| Ensuite Bath - Bedroom 2/3 | TILE-LIFE ICE-12X24                 |          |
| Ensuite Bath - Bedroom 4   | TILE-STONE WHITE-12 1/4 X 12 1/4    |          |
|                            | N/A                                 |          |
|                            | N/A                                 |          |
|                            | N/A                                 |          |
| Kitchen Backsplash         | N/A                                 |          |

\*\* Refer to Construction Summary - STANDARD GROUT THROUGHOUT UNLESS SPECIFIED

5. Plumbing Fixtures

All Bathrooms

White

N/A

N/A

N/A

N/A

N/A

Whirlpool

N/A ☐ Yes ☒ No

Dishwasher Rough-In ☒ Yes ☐ No

Waterline for Fridge ☒ Yes ☐ No

\*\* Refer to Construction Summary

6. Trim Carpentry

|                            |                                    |
|----------------------------|------------------------------------|
| Interior Doors             | CARRARA-SMOOTH                     |
| Interior Trim              | As Per Construction Specifications |
| Door Handles               | As Per Construction Specifications |
| Exterior Front Door Handle | As Per Construction Specifications |

\*\* Refer to Construction Summary



Purchasers:

HETAL PRAVINKUMAR JOSHI & SMITA JOSHI

Property: 309

Telephone Res. / Bus:

(780) 781-9305 /

Project: Russell Gardens Building Ltd.

Decor Advisor:

Candace Forza

Model and Elevation: Valleycreek Five Elev 3

Lock Date:

21-May-21

21-May-21

Plan #:

62M-1266

7. Outer Flooring

|                              |  |      |
|------------------------------|--|------|
| Main Hall                    | STRIP -VINTAGE-NSS-WIRE BRUSHED-CHARACTER-UV URETHANE OIL-RED OAK-TITAN-5" |      |
| Living Room                  | N/A  |      |
| Dining Room                  | STRIP -VINTAGE-NSS-WIRE BRUSHED-CHARACTER-UV URETHANE OIL-RED OAK-TITAN-5" |      |
| Family Room                  | STRIP -VINTAGE-NSS-WIRE BRUSHED-CHARACTER-UV URETHANE OIL-RED OAK-TITAN-5" |      |
| Den / Library / Study        | STRIP -VINTAGE-NSS-WIRE BRUSHED-CHARACTER-UV URETHANE OIL-RED OAK-TITAN-5" |      |
| Basement Landing(If Applies) | N/A  |      |
| Lower Landing (If Applies)   | STRIP -VINTAGE-NSS-WIRE BRUSHED-CHARACTER-UV URETHANE OIL-RED OAK-TITAN-5" |      |
| Upper Landing                | STRIP -VINTAGE-NSS-WIRE BRUSHED-CHARACTER-UV URETHANE OIL-RED OAK-TITAN-5" |      |
| Upper Hall                   | LAMINATE-LEXINGTON-ROCHEFORT OAK-TL-LW1317                                 |      |
| Master Bedroom               | LAMINATE-LEXINGTON-ROCHEFORT OAK-TL-LW1317                                 |      |
| Bedroom #2                   | LAMINATE-LEXINGTON-ROCHEFORT OAK-TL-LW1317                                 |      |
| Bedroom #3                   | LAMINATE-LEXINGTON-ROCHEFORT OAK-TL-LW1317                                 |      |
| Bedroom #4                   | LAMINATE-LEXINGTON-ROCHEFORT OAK-TL-LW1317                                 |      |
| Bedroom #5                   | N/A  |      |
|                              | N/A  |      |
|                              | N/A  |      |
|                              | N/A  |      |
| Underpad                     | Type   | Area |
|                              | N/A  | N/A  |

\*\* Refer to Construction Summary

8. Railings and Pickets

|                  |                                    |        |                       |
|------------------|------------------------------------|--------|-----------------------|
| Railing Type     | AS PER CONSTRUCTION SPECIFICATIONS | Colour | VINTAGE TITAN RED OAK |
| Picket Type      | EUROLINE 1                         | Colour | BLACK                 |
| Stringer / Riser | AS PER CONSTRUCTION SPECIFICATIO   | Colour | VINTAGE TITAN RED OAK |
| Treads           | AS PER CONSTRUCTION SPECIFICATIO   | Colour | VINTAGE TITAN RED OAK |

Red Oak Stairs with Semi Gloss Finish

☒ Yes

☐ No

\*\* Refer to Construction Summary

THE STAIN COLOURS OR FINISH AVAILABLE ON RISERS, TREADS, PICKETS AND RAILS (STAIRCASES), WILL NOT BE AN EXACT MATCH TO PREFINISHED HARDWOOD OR LAMINATE FLOORS.

9. Wall Paint Flat Finish

|                       |              |                            |              |
|-----------------------|--------------|----------------------------|--------------|
| Main & Upper Hall     | 22 WARM GREY | Master Bedroom             | 22 WARM GREY |
| Living Room           | N/A          | Bedroom #2                 | 22 WARM GREY |
| Dining Room           | 22 WARM GREY | Bedroom #3                 | 22 WARM GREY |
| Kitchen / Breakfast   | 22 WARM GREY | Bedroom #4                 | 22 WARM GREY |
| Family Room           | 22 WARM GREY | Bedroom #5                 | N/A          |
| Powder Room           | 22 WARM GREY | Master Ensuite             | 22 WARM GREY |
| Laundry Room          | 22 WARM GREY | Ensuite Bath - Bedroom 2/3 | 22 WARM GREY |
| Den/Library           | 22 WARM GREY | Ensuite Bath - Bedroom 4   | 22 WARM GREY |
| Trim Paint-Semi Gloss | BIRCH WHITE  |                            | N/A          |
|                       | N/A          |                            | N/A          |
|                       | N/A          |                            | N/A          |

Smooth Ceilings First Floor

☐ Yes

☒ No

\*\* Refer to Construction Summary

Initials:  



**Purchasers:** HETAL PRAVINKUMAR JOSHI & SMITA JOSHI **Property:** 309  
**Telephone Res. / Bus:** (780) 781-9305 / **Project:** Russell Gardens Building Ltd.  
**Decor Advisor:** Candace Forza **Model and Elevation:** Valleycreek Five Elev 3  
**Lock Date:** 21-May-21 21-May-21 **Plan #:** 62M-1266

**10. Plaster Mouldings and Medallions**

|                    |     |     |                   |     |     |
|--------------------|-----|-----|-------------------|-----|-----|
| Entrance Vestibule | N/A | N/A | Kitchen/Breakfast | N/A | N/A |
| Main Hall          | N/A | N/A | Den/Library       | N/A | N/A |
| Living Room        | N/A | N/A | Lower Landing     | N/A | N/A |
| Dining Room        | N/A | N/A |                   | N/A | N/A |
| Family Room        | N/A | N/A |                   |     |     |

**\*\* Refer to Construction Summary****11. Fireplace**

|                | Living Room           |                       |                                  | Family Room                        |                                  |                       | Other Room - Specify  |                       |                                  |
|----------------|-----------------------|-----------------------|----------------------------------|------------------------------------|----------------------------------|-----------------------|-----------------------|-----------------------|----------------------------------|
|                | Purchased             | As Per Plan           | N/A                              | Purchased                          | As Per Plan                      | N/A                   | Purchased             | As Per Plan           | N/A                              |
|                | <input type="radio"/> | <input type="radio"/> | <input checked="" type="radio"/> | <input type="radio"/>              | <input checked="" type="radio"/> | <input type="radio"/> | <input type="radio"/> | <input type="radio"/> | <input checked="" type="radio"/> |
| Fireplace Type | N/A                   |                       |                                  | FLAT ON WALL                       |                                  |                       | N/A                   |                       |                                  |
| Mantle Type    | N/A                   |                       |                                  | MANTLE M4                          |                                  |                       | N/A                   |                       |                                  |
| Colour / Stain | N/A                   |                       |                                  | AS PER CONSTRUCTION SPECIFICATIONS |                                  |                       | N/A                   |                       |                                  |
| Surround       | N/A                   |                       |                                  | NERO                               |                                  |                       | N/A                   |                       |                                  |
| Hearth         | N/A                   |                       |                                  | NO                                 |                                  |                       | N/A                   |                       |                                  |

**\*\* Refer to Construction Summary****12. Heating and Air Conditioning**

|                      |    |                         |     |
|----------------------|----|-------------------------|-----|
| Air Conditioning     | NO | Gas Provisions Stove    | YES |
| Gas Provisions Dryer | NO | Gas Provisions Barbecue | NO  |
| Comment              |    |                         |     |

**\*\* Refer to Construction Summary****13. Electrical**

|                     |   |   |   |   |   |
|---------------------|---|---|---|---|---|
| Plugs and Switches  | <input checked="" type="radio"/> White                        | DECOR   | Above Kitchen Cabinet Light                                   | <input type="radio"/> Yes                                     | <input checked="" type="radio"/> No                           |
| Hood Fan            | STANDARD WHITE  |   | Below Kitchen Cabinet Light                                   | <input type="radio"/> Yes                                     | <input checked="" type="radio"/> No                           |
| Appliances          | Built in Cooktop  | Built in Oven   | Gas Stove   | Microwave   |   |
|                     | <input type="radio"/> Yes <input checked="" type="radio"/> No | <input type="radio"/> Yes <input checked="" type="radio"/> No | <input checked="" type="radio"/> Yes <input type="radio"/> No | <input type="radio"/> Yes <input checked="" type="radio"/> No | <input type="radio"/> Yes <input checked="" type="radio"/> No |
| Dishwasher Rough-in | Yes   |   |   |   |   |

**\*\* Refer to Construction Summary****14. General Comments****\*\* Refer to Construction Summary****Disclaimers and Notes**

- Colours of all materials are as close as possible to builder's selection, but not necessarily identical due to variances in manufacturing.
- Any extras listed above are null and void unless accompanied by a separate invoice/amendment. Said invoice must be paid in full.
- The Purchaser agrees that this colour selection is final and that no changes will be permitted, unless required by the Vendor.
- The Purchaser acknowledges reading and accepting document which contains other miscellaneous disclaimers.

Signature:  Date: 21 May 21 Signature:  Date: 21 May 21

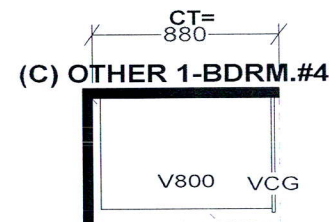

|  |  |   |            |
|--|--|---|------------|
| <i>S e l b a   I n d u s t r i e s</i>   |  |   | <i>J #</i> |
| W WIDTH _____ W HGHT _____ W CNT _____<br><br>FLOOR HGHT _____ DOOR HGHT _____<br><br>ST CENT            2X4            VENT BOX COVER | This drawing is the intellectual property of<br>SELBA INDUSTRIES INC. and is an<br>original design which must not be released<br>or copied unless applicable fee has been<br>paid or job order placed. | JOB NUMBER:<br><b>BUILDER: GREENPARK</b><br><b>SITE: RUSSELL GARDENS PH.3</b><br><b>MODEL: VALLEYCREEK 5X EL 1,2,3</b><br><b>LOT #:</b> |            |
|  |   | DESIGNER: KS<br>DATE: MAY 13 20   |            |



LOT 309.  
RUSSELL GARDENS  
PHASE 3  
MOUNTAINVIEW HEIGHTS

VALLEYCREEK 5  
ELEV. 3

REVISION:

1. ALTERNATE KITCHEN LAYOUT  
- EXTEND KITCHEN  
COUNTER, RELOCATE SINK  
FROM ISLAND TO COUNTER  
AS PER SKETCH

Approved

*Josh Harris*

30JULY2020

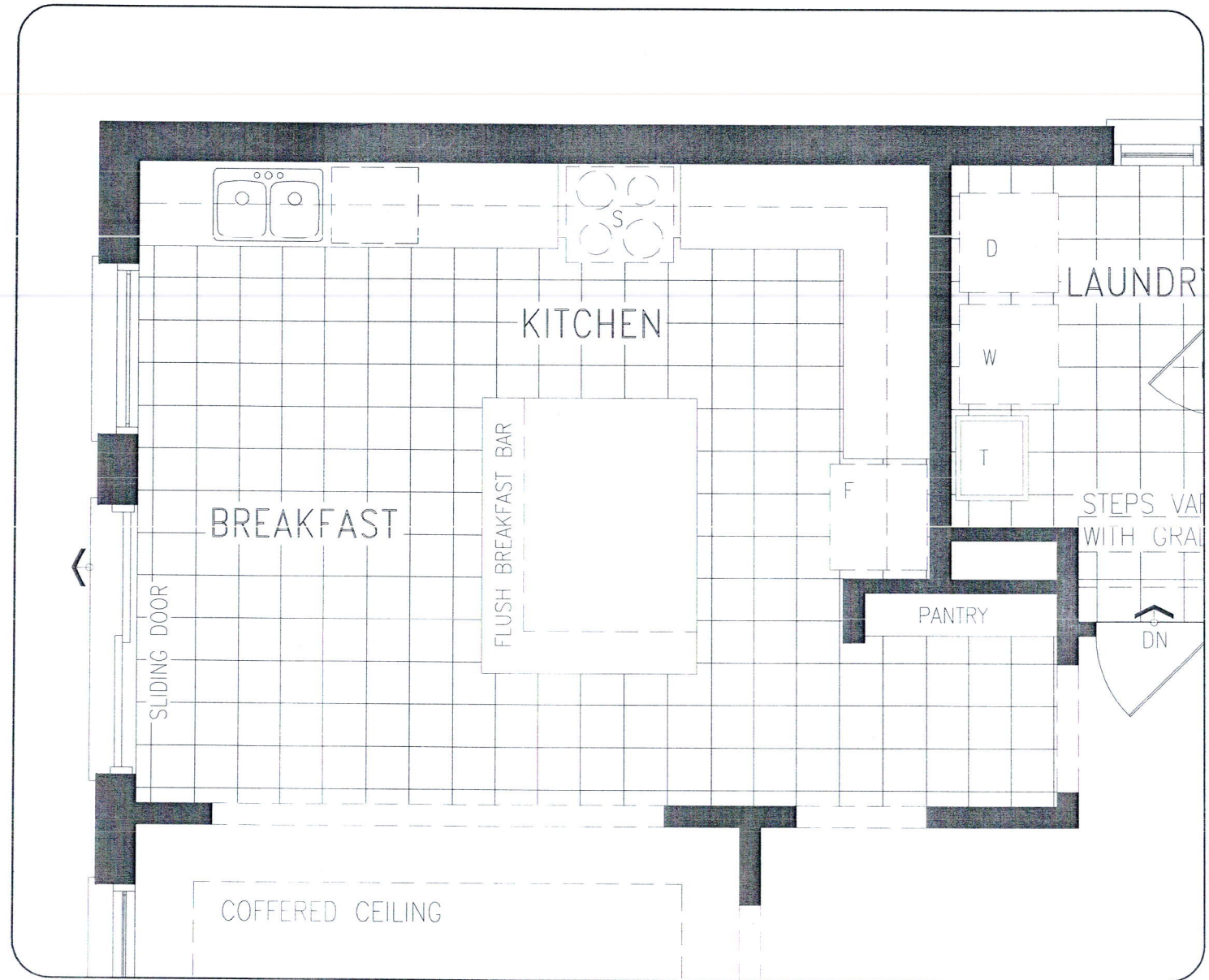

MAIN LEVEL

DISCLAIMERS: SKETCH NOT TO SCALE. DIMENSIONS, SPECIFICATIONS AND ARCHITECTURAL DETAILS SUBJECT TO MODIFICATION BY THE VENDOR. SKETCH IS ONLY FOR THE PURPOSE OF ILLUSTRATING REVISIONS REQUESTED BY THE PURCHASER AND ALL REVISIONS ARE SUBJECT TO VENDOR'S FINAL APPROVAL. ONLY REVISIONS ACCEPTED IN WRITING BY THE PURCHASER AND VENDOR ON A PURCHASER'S EXTRA SHEET WILL BE INCORPORATED INTO THE PLANS FILED WITH THE MUNICIPALITY. E. & O.E.

REGION  
DESIGN  
INC.

SCALE  
N.T.S.  
BY VG PAGE No. 1 OF 1

Greenpark



Add Plug Above Fireplace

Revised - See Sketch.

Relocate Svc Light to Above Island

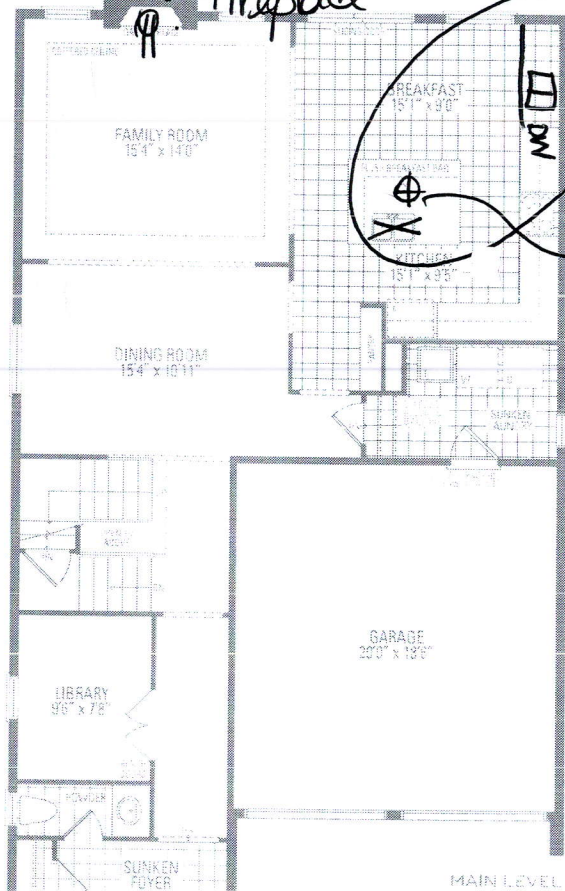

MAIN LEVEL

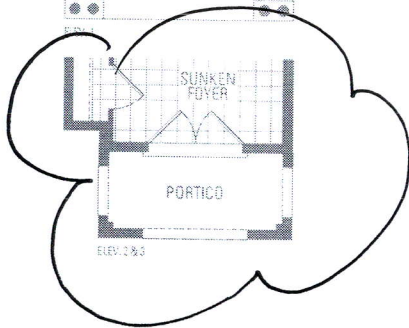

ELEV. 1 & 3

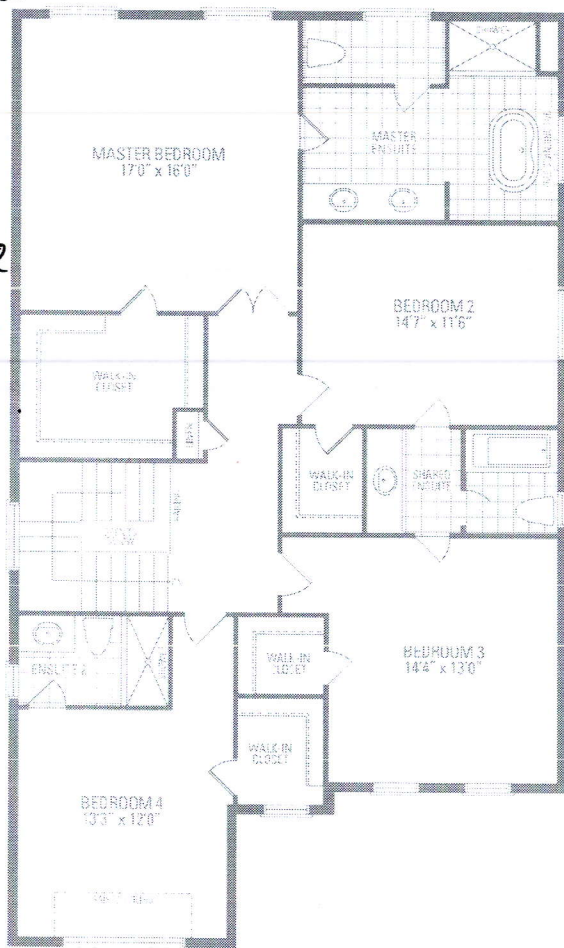

ELEV. 2

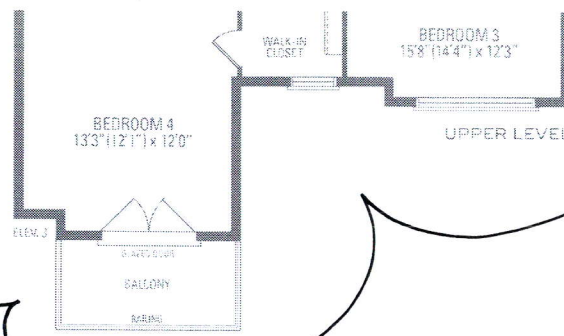
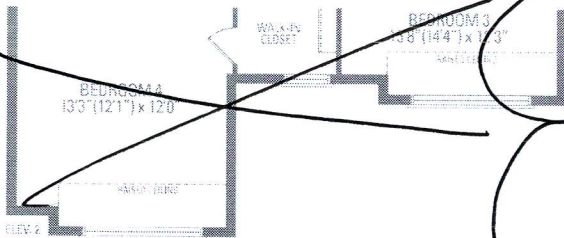

UPPER LEVEL

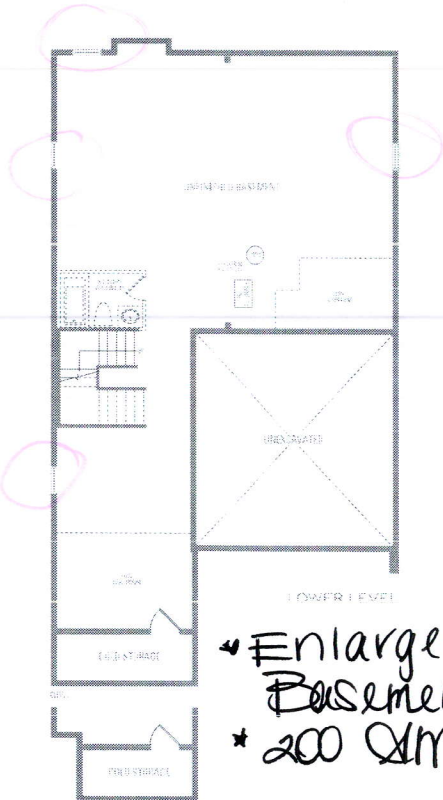

LOWER LEVEL

\* Enlarged All Basement Windows  
\* 200 Smp.

# VALLEYCREEK FIVE ELEV. 1 • 2,930 sq.ft. | ELEV. 2 + 3 • 2,933 sq.ft.

Orientation of home may be reversed and purchaser agrees to accept the same. Steps and porch may vary at any exterior entrance ways due to grading variance. Actual usable floor space may vary from the stated floor areas. All renderings are artist's concept. Dimensions, specifications and architectural detailing subject to modifications. Roofline and adjoining model types may vary due to siting. E. & D. E. May 2020