

RECEIVED
MAY 17 2021

CONSTRUCTION SUMMARY

Reesor Ridge At Wismer - Lampone Investments Inc.

PURCHASERS: Yuen Mi June HO and Chris Cheuk-Lun NG

TEL:

LOT / PHASE 63 Right / 1	REG. PLAN # 65M-4573	HOUSE TYPE Peyton 2 Elev 3		
-----------------------------	-------------------------	-------------------------------	--	--

CABINETRY ACCESSORIES

1 - PANTRY UNIT UPGRADE - TO GO FROM 300MM TO 600MM DEEP - PRICE IS PER FOOT - STANDARD 14May21 Note:	
1 - KITCHEN CABINETRY UPPER - FULL DEPTH ABOVE FRIDGE - WITH GABLES - 600MM - PRICE IS EACH - STANDARD 14May21 Note:	

CERAMIC TILE

1 - TILE - UPGRADE 1 WALL TILE - - ENSUITE WALL TILE - SHOWER 14May21 Note:	
1 - TILE - UPGRADE 1 FLOOR TILE - - ENSUITE BATHROOM - FLOOR 14May21 Note:	

ELECTRICAL

1 - LIGHT AND SWITCH - NO FIXTURE INCLUDED - LIVING ROOM 14May21 Note:	
1 - RELOCATE STANDARD KITCHEN LIGHT TO BE CENTERED OVER ISLAND 14May21 Note:	

HARDWOOD FLOORING

1 - LAMINATE - MANHATTAN SERIES - - BEDROOM 3 14May21 Note:	
1 - LAMINATE - MANHATTAN SERIES - - UPPER HALL 14May21 Note:	

PROMOTIONAL

1 - LESS BALANCE OF CREDIT FROM PURCHASER EXTRA SHEET IN OFFER 14May21 Note:	
---	--

STAIRS AND RAILINGS

1 - STAINED STAIRS – STANDARD STAIRCASE - PRICE IS PER SET 14May21 Note:	
---	--

EXTRAS AS PER OFFER

PURCHASER(S) ACKNOWLEDGES THAT THE PURCHASE PRICE IS INCLUSIVE OF ALL CREDITS AND PROMOTIONAL PACKAGES AVAILABLE AT TIME OF PURCHASE. Worksheet Note:	
(Semi Detached) The Vendor agrees that notwithstanding any other term or provision in this Agreement included in the Purchase Price and in addition to those items detailed in Schedule GP to the Agreement of Purchase and Sale, the Purchaser is entitled to Worksheet Note:	

Purchasers:Yuen Mi June HO & Chris Cheuk-Lun NG

Property: 63 Right

Telephone Res. / Bus: /

Project: Lampone Investments Inc.

Decor Advisor: Aly Aversa

Model and Elevation: Peyton 2 Elev 3

Lock Date: 14-May-21

14-May-21

Plan #: 65M-4573

Layout Changes: ☐ Yes ☒ No

Sketch Attached: ☐ Yes ☒ No

Exterior Colour Scheme:

1. Cabinetry

	Style and Colour	Hardware
Kitchen / Breakfast	CONTINENTAL 823 DRIFT WOOD	447SA
Laundry Room	ELISSE	Standard
Powder Room	CONTINENTAL 350 PLATINUM SILVER	113B
Master Ensuite Bathroom	CONTINENTAL 823 DRIFT WOOD	190SA
Main Bathroom	CONTINENTAL 350 PLATINUM SILVER	412SB

Appliances:

Built In Appliances ☐ Yes ☒ No

Slide In Stove ☐ Yes ☒ No

Dishwasher Cabinet ☐ Closed ☒ Open

41" Upper Cabinets ☒ Yes ☐ No

Please NOTE: Standard Cabinet Height is 30"

Stove Opening

NOTE: If not specified, opening will be set to builder's standard opening of approximately 30" width

Fridge Opening

NOTE: If not specified, opening will be set to builder's standard opening of approximately 37" width x 74" height

** Refer to Construction Summary

2. Counters

	Counter	Edge
Kitchen / Breakfast	LAMINATE-CALCUTTA MARBLE 4925K-07	
Laundry Room	N/A	
Powder Room	LAMINATE-ELEMENTAL CONCRETE 8830-58	
Master Ensuite Bathroom	LAMINATE-ELEMENTAL CONCRETE 8830-58	
Main Bathroom	LAMINATE-PEARL SOAPSTONE 4886-38	

** Refer to Construction Summary

Initials: _____

Purchasers:

Yuen Mi June HO & Chris Cheuk-Lun NG

Property: 63 Right

Telephone Res. / Bus:

/

Project: Lampone Investments Inc.

Decor Advisor:

Aly Aversa

Model and Elevation: Peyton 2 Elev 3

Lock Date:

14-May-21

14-May-21

Plan #: 65M-4573

3. Ceramic Flooring

		At a 45	Threshold-If App.
Entrance Vestibule	TILE-STRATA GRIGIO 13X13	<input type="checkbox"/>	Metal Strip Where Applic.
Main Hall	N/A	<input type="checkbox"/>	
Kitchen / Breakfast	TILE-BE LIGHT GREY 13X13	<input type="checkbox"/>	
Laundry Room	TILE-STRATA GRIGIO 13X13	<input type="checkbox"/>	
Powder Room	TILE-STRATA GRIGIO 13X13	<input type="checkbox"/>	
Master Ensuite Bathroom	TILE-STONE DARK GREY 12X24	<input type="checkbox"/>	
Main Bathroom	TILE-STRATA GRIGIO 13X13	<input type="checkbox"/>	
SIDE ENTRANCE	TILE-BE LIGHT GREY 13X13	<input type="checkbox"/>	
		<input type="checkbox"/>	
		<input type="checkbox"/>	
		<input type="checkbox"/>	

** Refer to Construction Summary

4. Ceramic Wall Tile

Master Ensuite Bathroom	Selection	Describe
Tub Deck Wall	TILE-STONE DARK GREY 12X24	
Tub Deck	N/A	
Tub Deck Skirt	N/A	
Shower Stall	TILE-STONE DARK GREY 12X24	
Bathtub Enclosure Walls	N/A	
Main Bathroom	TILE-CARRARA MATTE (MH125) 8X10	
SIDE ENTRANCE	N/A	
Kitchen Backsplash	N/A	

** Refer to Construction Summary - STANDARD GROUT THROUGHOUT UNLESS SPECIFIED

5. Plumbing Fixtures

All Bathrooms

White

Whirlpool

☐ Yes ☒ No

Dishwasher Rough-In

☒ Yes ☐ No

Waterline for Fridge

☐ Yes ☒ No

** Refer to Construction Summary

6. Trim Carpentry

Interior Doors	As Per Construction Specifications
Interior Trim	As Per Construction Specifications
Door Handles	As Per Construction Specifications
Exterior Front Door Handle	As Per Construction Specifications

** Refer to Construction Summary

Initials:

Purchasers:

Yuen Mi June HO & Chris Cheuk-Lun NG

Property: 63 Right

Telephone Res. / Bus:

/

Project: Lampone Investments Inc.

Decor Advisor:

Aly Aversa

Model and Elevation: Peyton 2 Elev 3

Lock Date:

14-May-21

14-May-21

Plan #:

65M-4573

7. Other Flooring

Main Hall	LAMINATE-MANHATTAN-EARL GREY OAK-TL-15012
Living Room	LAMINATE-MANHATTAN-EARL GREY OAK-TL-15012
Dining Room	LAMINATE-MANHATTAN-EARL GREY OAK-TL-15012
Family Room	N/A
Den / Library / Study	N/A
Basement Landing(If Applies)	N/A
Lower Landing (If Applies)	LAMINATE-MANHATTAN-EARL GREY OAK-TL-15012
Upper Landing	LAMINATE-MANHATTAN-EARL GREY OAK-TL-15012
Upper Hall	LAMINATE-MANHATTAN-EARL GREY OAK-TL-15012
Master Bedroom	CARPET- MINOTAUR A4525 BLACK ICE 89418
Bedroom #2	CARPET- MINOTAUR A4525 BLACK ICE 89418
Bedroom #3	LAMINATE-MANHATTAN-EARL GREY OAK-TL-15012
Bedroom #4	N/A
Bedroom #5	N/A
Underpad	TypeArea

** Refer to Construction Summary

8. Railings and Pickets

Railing Type	AS PER CONSTRUCTION SPECIFICATIONS	Colour	LAMINATE-MANHATTAN-EARL GREY
Picket Type	AS PER CONSTRUCTION SPECIFICATIONS	Colour	LAMINATE-MANHATTAN-EARL GREY
Stringer / Riser	AS PER CONSTRUCTION SPECIFICATIO	Colour	LAMINATE-MANHATTAN-EARL GREY
Treads	AS PER CONSTRUCTION SPECIFICATIO	Colour	LAMINATE-MANHATTAN-EARL GREY

Red Oak Stairs with Semi Gloss Finish

☒ Yes☐ No

** Refer to Construction Summary THE STAIN COLOURS OR FINISH AVAILABLE ON RISERS, TREADS, PICKETS AND RAILS (STAIRCASES), WILL NOT BE AN EXACT MATCH TO PREFINISHED HARDWOOD OR LAMINATE FLOORS.

9. Wall Paint Flat Finish

Main & Upper Hall	22 WARM GREY	Master Bedroom	22 WARM GREY
Living Room	22 WARM GREY	Bedroom #2	22 WARM GREY
Dining Room	22 WARM GREY	Bedroom #3	22 WARM GREY
Kitchen / Breakfast	22 WARM GREY	Bedroom #4	N/A
Family Room	22 WARM GREY	Bedroom #5	N/A
Powder Room	22 WARM GREY	Master Ensuite	22 WARM GREY
Laundry Room	22 WARM GREY	Main Bathroom	22 WARM GREY
Den/Library	N/A		
Trim Paint-Semi Gloss	BIRCH WHITE		

Smooth Ceilings First Floor ☐ Yes☒ No

** Refer to Construction Summary

Initials:_____

Purchasers:

Yuen Mi June HO & Chris Cheuk-Lun NG

Property: 63 Right

Telephone Res. / Bus:

/

Project: Lampone Investments Inc.

Decor Advisor:

Aly Aversa

Model and Elevation: Peyton 2 Elev 3

Lock Date:

14-May-21

14-May-21

Plan #: 65M-4573

10. Plaster Mouldings and Medallions

Entrance Vestibule			Kitchen/Breakfast		
Main Hall			Den/Library		
Living Room			Lower Landing		
Dining Room					
Family Room					

** Refer to Construction Summary

11. Fireplace

Living Room			Family Room			Other Room - Specify		
Purchased	As Per Plan	N/A	Purchased	As Per Plan	N/A	Purchased	As Per Plan	N/A
<input type="radio"/>	<input type="radio"/>	<input checked="" type="radio"/>	<input type="radio"/>	<input type="radio"/>	<input checked="" type="radio"/>	<input type="radio"/>	<input type="radio"/>	<input checked="" type="radio"/>

Fireplace Type			
Mantle Type			
Colour / Stain			
Surround			
Hearth			

** Refer to Construction Summary

12. Heating and Air Conditioning

Air Conditioning	NO	Gas Provisions Stove	NO
Gas Provisions Dryer	NO	Gas Provisions Barbecue	NO
Comment			

** Refer to Construction Summary

13. Electrical

Plugs and Switches	<input checked="" type="radio"/> White	Standard	Above Kitchen Cabinet Light	<input type="radio"/> Yes	<input checked="" type="radio"/> No
Hood Fan	STANDARD WHITE		Below Kitchen Cabinet Light	<input type="radio"/> Yes	<input checked="" type="radio"/> No
Appliances	Built in Cooktop	Built in Oven	Gas Stove	Microwave	
	<input type="radio"/> Yes <input checked="" type="radio"/> No	<input type="radio"/> Yes <input checked="" type="radio"/> No	<input type="radio"/> Yes <input checked="" type="radio"/> No	<input type="radio"/> Yes <input checked="" type="radio"/> No	
Dishwasher Rough-in	Yes				

** Refer to Construction Summary

14. General Comments

** Refer to Construction Summary

Disclaimers and Notes

1) Colours of all materials are as close as possible to builder's selection, but not necessarily identical due to variances in manufacturing.

2) Any extras listed above are null and void unless accompanied by a separate invoice/amendment. Said invoice must be paid in full.

3) The Purchaser agrees that this colour selection is final and that no changes will be permitted, unless required by the Vendor.

4) The Purchaser acknowledges reading and accepting document which contains other miscellaneous disclaimers.

Signature: 

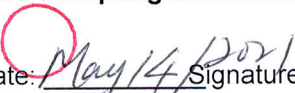
Date: 

Signature: 

Date: 

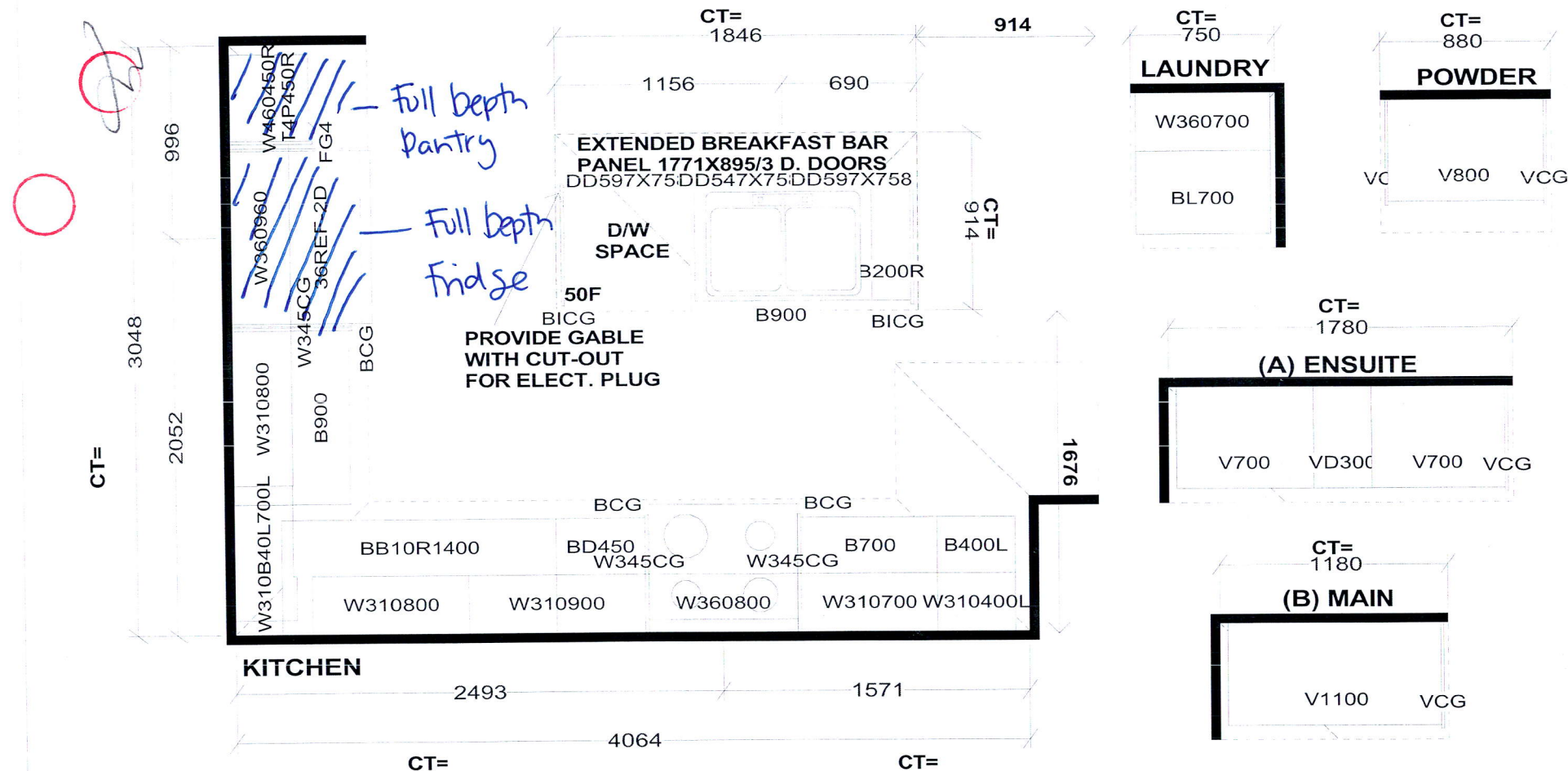

S e l b a I n d u s t r i e s

J #

W WDTH _____ W HGHT _____ W CNT _____

FLOOR HGHT _____ DOOR HGHT _____

ST CENT _____ 2X4 _____ VENT BOX COVER _____

This drawing is the intellectual property of SELBA INDUSTRIES INC. and is an original design which must not be released or copied unless applicable fee has been paid or job order placed.



DESIGNER: KS
DATE: July 29 20

JOB NUMBER:

BUILDER: GREENPARK

SITE: LAMPONE, Markham

MODEL: PEYTON 2SX EL 1,2,3

LOT #: