

CONSTRUCTION SUMMARY

Elizabeth Heights - Trinar Hall Homes Inc.

PURCHASER: MOHAMMED,J AHMED,

TEL:

LOT / PHASE 22 / 1	REG. PLAN # 65M-4671	HOUSE TYPE BRENTWOOD 3 ELEV 3		
-----------------------	-------------------------	----------------------------------	--	--

CABINETRY

1 - CABINETRY - KITCHEN - VALANCE 06May21 Note:	
--	--

CABINETRY ACCESSORIES

1 - PANTRY UNIT UPGRADE - TO GO FROM 300MM TO 600MM DEEP - PRICE IS PER FOOT - STANDARD 06May21 Note:	
1 - KITCHEN CABINETRY UPPER - FULL DEPTH ABOVE FRIDGE - WITH GABLES - 600MM - PRICE IS EACH - STANDARD 06May21 Note:	

CERAMIC TILE

1 - TILE - UPGRADE 3 FLOOR TILE - - FOYER 06May21 Note:	
1 - TILE - UPGRADE 1 FLOOR TILE - - KITCHEN 06May21 Note:	

CONSTRUCTION

1 - SMOOTH CEILINGS ON FIRST FLOOR ONLY - DET 06May21 Note:	
--	--

ELECTRICAL

1 - LIGHT AND SWITCH - NO FIXTURE INCLUDED 06May21 Note: REFER TO SKETCH ABOVE KITCHEN ISLAND	
1 - PLUG - ELECTRICAL PLUG - TO BE INSTALLED OVER FIREPLACE 06May21 Note:	
1 - LIGHT AND SWITCH - NO FIXTURE INCLUDED - LIVING ROOM 06May21 Note:	

HARDWOOD FLOORING

1 - HARDWOOD - GROUP A SERIES 5 INCH - IN LIEU OF 2 1/4 INCH NATURAL RED OAK - - FIRST FLOOR COMPLETE 06May21 Note:	
--	--

PLUMBING

3 - TOE TESTER - ADD TOE TESTER TO SHOWER 06May21 Note: MASTER ENSUITE X1 ENSUITE 3- X1 ENSUITE 4 - X1	
---	--

PROMOTIONAL

1 - LESS BALANCE OF CREDIT FROM PURCHASER EXTRA SHEET IN OFFER 06May21 Note:	
---	--

STAIRS AND RAILINGS

1 - EUROLINE 1 - BLACK IRON STAIR PICKETS 06May21 Note:	
1 - STAINED STAIRS – STANDARD STAIRCASE - PRICE IS PER SET 06May21 Note:	

RECEIVED
MAY 07 2021

CONSTRUCTION SUMMARY				
Elizabeth Heights - Trinar Hall Homes Inc.				
PURCHASER: MOHAMMED,J AHMED,				TEL:
LOT / PHASE	REG. PLAN #	HOUSE TYPE		
22 / 1	65M-4671	BRENTWOOD 3 ELEV 3		

EXTRAS AS PER OFFER

The Vendor agrees that notwithstanding any other term or provision in this Agreement included in the Purchase Price and in addition to those items detailed in Schedule GP to the Agreement of Purchase and Sale, the Purchaser is entitled to a credit of Fif <i>Worksheet</i> Note:	
PURCHASER(S) ACKNOWLEDGES THAT THE PURCHASE PRICE IS INCLUSIVE OF ALL CREDITS AND PROMOTIONAL PACKAGES AVAILABLE AT TIME OF PURCHASE. <i>Worksheet</i> Note:	

This Document is Extremely Time Sensitive - Printed 6 May 21 at 15:27

Purchaser:

MOHAMMED,J AHMED,

Telephone Res. / Bus:

/

Decor Advisor:

Aly Aversa

Lock Date:

6-May-21

Property: 22

Project: Trinar Hall Homes Inc.

Model and Elevation: BRENTWOOD 3 ELEV 3

Plan #: 65M-4671

Layout Changes:

☐ Yes ☒ No

Sketch Attached:

☐ Yes ☒ No

Exterior Colour Scheme:

1. Cabinetry

	Style and Colour	Hardware
Kitchen / Breakfast	MONACO 904 INK	410SA
Laundry Room	ELISSE	Standard
Powder Room	MONACO 904 INK	113SB
Master Ensuite Bathroom	DORAL W-500	190SA
Ensuite Bath - Bedroom 2	MONACO 904 INK	113SB
Ensuite Bath - Bedroom 3	MONACO 904 INK	113SB
Ensuite Bath - Bedroom 4	MONACO 908 COLUMBIAN COFFEE	113SB

Appliances:

Built In Appliances

☐ Yes ☒ No

Slide In Stove

☐ Yes ☒ No

Dishwasher Cabinet

☐ Closed ☒ Open

41" Upper Cabinets

☒ Yes ☐ No

Please NOTE: Standard Cabinet Height is 30"

Stove Opening

NOTE: If not specified, opening will be set to builder's standard opening of approximately 30" width

Fridge Opening

NOTE: If not specified, opening will be set to builder's standard opening of approximately 37" width x 74" height

** Refer to Construction Summary

2. Counters

	Counter	Edge
Kitchen / Breakfast	LAMINATE-CALCUTTA MARBLE 4925K-07	
Laundry Room	N/A	
Powder Room	LAMINATE-CARRARA BIANCO 6696-46	
Master Ensuite Bathroom	LAMINATE-CARRARA BIANCO 6696-46	
Ensuite Bath - Bedroom 2	LAMINATE-WHITE CARRARA 4924-38	
Ensuite Bath - Bedroom 3	LAMINATE-CALCUTTA MARBLE 4925K-07	
Ensuite Bath - Bedroom 4	LAMINATE-CALCUTTA MARBLE 4925K-07	

** Refer to Construction Summary

Purchaser:MOHAMMED,J AHMED,

Property: 22

Telephone Res. / Bus: /

Project: Trinar Hall Homes Inc.

Decor Advisor: Aly Aversa

Model and Elevation: BRENTWOOD 3 ELEV 3

Lock Date: 6-May-21

6-May-21

Plan #: 65M-4671

3. Ceramic Flooring

At a 45

Threshold-If App.

Entrance Vestibule	TILE-LITIUM PEARL 12X24 POL	<input type="checkbox"/>	Metal Strip Where Applic.
Main Hall	N/A	<input type="checkbox"/>	
Kitchen / Breakfast	TILE-LIFE ICE 12X24	<input type="checkbox"/>	
Laundry Room	TILE-CEMENTI WHITE 13X13	<input type="checkbox"/>	
Powder Room	TILE-CEMENTI WHITE 13X13	<input type="checkbox"/>	
Master Ensuite Bathroom	TILE-ESSENZE NERO 13X13	<input type="checkbox"/>	
Ensuite Bath - Bedroom 2	TILE-RAINBOW WHITE 13X13	<input type="checkbox"/>	
Ensuite Bath - Bedroom 3	TILE-ESSENZE NERO 13X13	<input type="checkbox"/>	
Ensuite Bath - Bedroom 4	TILE-BEACH IVORY 13X13	<input type="checkbox"/>	
		<input type="checkbox"/>	
		<input type="checkbox"/>	

** Refer to Construction Summary

4. Ceramic Wall Tile

Master Ensuite Bathroom	Selection	Describe
Tub Deck Wall	N/A	
Tub Deck	N/A	
Tub Deck Skirt	N/A	
Shower Stall	TILE-8X16 LUCIDO AFRICA	
Bathtub Enclosure Walls	N/A	
Ensuite Bath - Bedroom 2	TILE-8X16 LUC GROENLANDIA BLANC	
Ensuite Bath - Bedroom 3	TILE- 8X10 UNIVERSAL GREY GLOSS 6022	
Ensuite Bath - Bedroom 4	TILE- 8X10 UNIVERSAL GLOSSY 6023 <i>Beige</i>	
Kitchen Backsplash		

** Refer to Construction Summary - STANDARD GROUT THROUGHOUT UNLESS SPECIFIED

5. Plumbing Fixtures

All Bathrooms

White

Whirlpool

☐ Yes ☒ No

Dishwasher Rough-In

☒ Yes ☐ No

Waterline for Fridge

☐ Yes ☒ No

** Refer to Construction Summary

6. Trim Carpentry

Interior Doors	As Per Construction Specifications
Interior Trim	As Per Construction Specifications
Door Handles	As Per Construction Specifications
Exterior Front Door Handle	As Per Construction Specifications

** Refer to Construction Summary

Initial: 

Purchaser:

MOHAMMED,J AHMED,

Telephone Res. / Bus:

/

Decor Advisor:

Aly Aversa

Lock Date:

6-May-21

Property: 22

Project: Trinar Hall Homes Inc.

Model and Elevation: BRENTWOOD 3 ELEV 3

Plan #: 65M-4671

7. Other Flooring

Main Hall	HARDWOOD-VINTAGE NORTHERN SOLID SAWN COLLECTION CHARACTER PEARL RED OAK 5" ANGORA
Living Room	HARDWOOD-VINTAGE NORTHERN SOLID SAWN COLLECTION CHARACTER PEARL RED OAK 5" ANGORA
Dining Room	HARDWOOD-VINTAGE NORTHERN SOLID SAWN COLLECTION CHARACTER PEARL RED OAK 5" ANGORA
Family Room	HARDWOOD-VINTAGE NORTHERN SOLID SAWN COLLECTION CHARACTER PEARL RED OAK 5" ANGORA
Den / Library / Study	HARDWOOD-VINTAGE NORTHERN SOLID SAWN COLLECTION CHARACTER PEARL RED OAK 5" ANGORA
Basement Landing(If Applies)	N/A
Lower Landing (If Applies)	HARDWOOD-VINTAGE NORTHERN SOLID SAWN COLLECTION CHARACTER PEARL RED OAK 5" ANGORA
Upper Landing	HARDWOOD-VINTAGE NORTHERN SOLID SAWN COLLECTION CHARACTER PEARL RED OAK 5" ANGORA
Upper Hall	LAMINATE-LEXINGTON-BRUSSELS OAK-TL-LW1316
Master Bedroom	LAMINATE-LEXINGTON-BRUSSELS OAK-TL-LW1316
Bedroom #2	LAMINATE-LEXINGTON-BRUSSELS OAK-TL-LW1316
Bedroom #3	LAMINATE-LEXINGTON-BRUSSELS OAK-TL-LW1316
Bedroom #4	LAMINATE-LEXINGTON-BRUSSELS OAK-TL-LW1316
Bedroom #5	N/A

Underpad

Type

Area

N/A

N/A

** Refer to Construction Summary

8. Railings and Pickets

Railing Type

AS PER CONSTRUCTION SPECIFICATIONS

Colour

VINTAGE-RED OAK-ANGORA

Picket Type

EUROLINE 1

Colour

BLACK

Stringer / Riser

AS PER CONSTRUCTION SPECIFICATIO

Colour

VINTAGE-RED OAK-ANGORA

Treads

AS PER CONSTRUCTION SPECIFICATIO

Colour

VINTAGE-RED OAK-ANGORA

Red Oak Stairs with Semi Gloss Finish

☒ Yes

☐ No

** Refer to Construction Summary THE STAIN COLOURS OR FINISH AVAILABLE ON RISERS, TREADS, PICKETS AND RAILS (STAIRCASES), WILL NOT BE AN EXACT MATCH TO PREFINISHED HARDWOOD OR LAMINATE FLOORS.

9. Wall Paint Flat Finish

Main & Upper Hall

22 WARM GREY

Master Bedroom

22 WARM GREY

Living Room

22 WARM GREY

Bedroom #2

22 WARM GREY

Dining Room

22 WARM GREY

Bedroom #3

22 WARM GREY

Kitchen / Breakfast

22 WARM GREY

Bedroom #4

22 WARM GREY

Family Room

22 WARM GREY

Bedroom #5

N/A

Powder Room

22 WARM GREY

Master Ensuite

22 WARM GREY

Laundry Room

22 WARM GREY

Ensuite Bath - Bedroom 2

22 WARM GREY

Den/Library

22 WARM GREY

Ensuite Bath - Bedroom 3

22 WARM GREY

Trim Paint-Semi Gloss

BIRCH WHITE

Ensuite Bath - Bedroom 4

22 WARM GREY

Smooth Ceilings First Floor

☒ Yes

☐ No

** Refer to Construction Summary

Initial: 

Purchaser: MOHAMMED, J AHMED,

Property: 22

Telephone Res. / Bus: /

Project: Trinar Hall Homes Inc.

Decor Advisor: Aly Aversa

Model and Elevation: BRENTWOOD 3 ELEV 3

Lock Date: 6-May-21

6-May-21

Plan #: 65M-4671

10. Plaster Mouldings and Medallions

Entrance Vestibule			Kitchen/Breakfast		
Main Hall			Den/Library		
Living Room			Lower Landing		
Dining Room					
Family Room					

** Refer to Construction Summary

11. Fireplace

	Living Room			Family Room			Other Room - Specify		
	Purchased	As Per Plan	N/A	Purchased	As Per Plan	N/A	Purchased	As Per Plan	N/A
Fireplace Type	<input type="radio"/>	<input type="radio"/>	<input checked="" type="radio"/>	<input type="radio"/>	<input checked="" type="radio"/>	<input type="radio"/>	<input type="radio"/>	<input type="radio"/>	<input checked="" type="radio"/>
Mantle Type				As Per Construction Specifications					
Colour / Stain				MANTLE M2-STANDARD					
Surround				AS PER CONSTRUCTION SPECIFICATIONS					
Hearth				BIANCO					
				N/A					

** Refer to Construction Summary

12. Heating and Air Conditioning

Air Conditioning	NO	Gas Provisions Stove	NO
Gas Provisions Dryer	NO	Gas Provisions Barbecue	NO
Comment			

** Refer to Construction Summary

13. Electrical

Plugs and Switches	<input checked="" type="radio"/> White	Standard	Above Kitchen Cabinet Light	<input type="radio"/> Yes	<input checked="" type="radio"/> No
Hood Fan	STANDARD WHITE		Below Kitchen Cabinet Light	<input type="radio"/> Yes	<input checked="" type="radio"/> No
Appliances	Built in Cooktop	Built in Oven	Gas Stove	Microwave	
	<input type="radio"/> Yes <input checked="" type="radio"/> No	<input type="radio"/> Yes <input checked="" type="radio"/> No	<input type="radio"/> Yes <input checked="" type="radio"/> No	<input type="radio"/> Yes <input checked="" type="radio"/> No	
Dishwasher Rough-in	Yes				

** Refer to Construction Summary

14. General Comments

** Refer to Construction Summary

Disclaimers and Notes

- Colours of all materials are as close as possible to builder's selection, but not necessarily identical due to variances in manufacturing.
- Any extras listed above are null and void unless accompanied by a separate invoice/amendment. Said invoice must be paid in full.
- The Purchaser agrees that this colour selection is final and that no changes will be permitted, unless required by the Vendor.
- The Purchaser acknowledges reading and accepting document which contains other miscellaneous disclaimers.

Signature:  Date: May 6, 2021

- valance

[Handwritten signature]

Full bepth
Pantry Full bepth
Above fridge

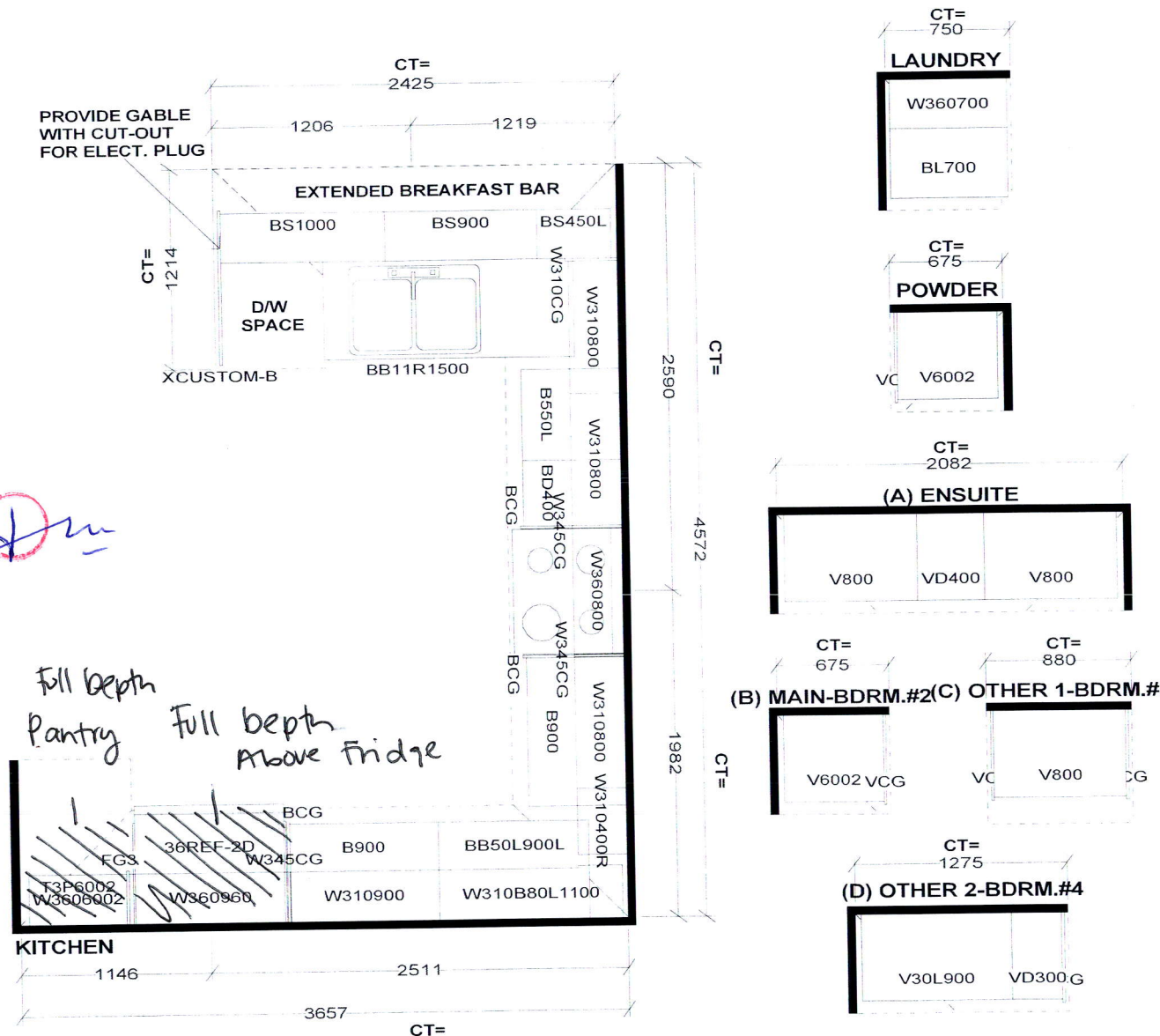

Selba Industries

W WDT	W HGT	W CNT	FL HGT	DWY H	ST CENT	2X4	VENT BOX COVER
<p>STANDARD FEATURES:</p> <p>9' CEILINGS WITH DROP CEILING BOX</p> <p>1040MM HIGH UPPERS</p> <p>DISHWASHER SPACE</p> <p>DUMMY DOORS ON EXPOSED BACKS</p> <p>LAMINATE COUNTERTOPS</p>							
<p><small>This drawing is the intellectual property of SELBA INDUSTRIES INC. and is an original design which must not be released or copied unless applicable fee has been paid or job order placed.</small></p>				<p>HA GB ED</p>			
<p>JOB NUMBER:</p> <p>BUILDER: GREENPARK HOMES</p> <p>SITE NAME: TRINAR HALL</p> <p>MODEL: BRENTWOOD 3X EL 1,2,3</p> <p>LOT #:</p> <p>DESIGNER: KS</p> <p>DATE: APR 13 18</p>							