

<b>GREENYORK HOMES</b>	<b>DATE:</b> JULY 24 <sup>TH</sup> 2020
<b>PROJECT:</b> 18 DENHAM, RICHMOND HILL (CARLO B.)	<b>REVISED:</b> AUGUST 25 <sup>TH</sup> 2020 <b>REVISED:</b> 14SEPT20
<b>MODEL:</b> AVIGNON 3	<b>REVISED:</b> 25SEP20 <b>REVISED:</b> 29SEP20 <b>REVISED:</b> 14OCT20
<b>SQ FOOTAGE:</b> 8,505 SQ FT.	<b>SITE SUPER:</b> MIKE B (647) 212 2344

CABINET, COUNTER AND HARDWARE SCHEDULE						
1 <sup>ST</sup> FLOOR						
LOCATION	CABINET	COUNTERTOP (3" BACKSPLASH)	COUNTERTOP EDGE	HARDWARE	HARDWARE FINISH	NOTES
KITCHEN, SERVERY (DINING ROOM) & BAR (FAMILY ROOM)	400 BRIGHT WHITE ASHTON	CALCATTASM (Q) W/ FULL HEIGHT BACKSPLASH	STRAIGHT	TBD	TBD	REFER TO SHOP DRAWINGS
POWDER 1		NAICA QUARZITE		TBD	TBD	
POWDER 2 (HOME OFFICE)		EVEREST WHITE		TBD	TBD	
2 <sup>ND</sup> FLOOR						
LAUNDRY	ASHTON 400 BRIGHT WHITE	AMIATA (Q)	STRAIGHT	TBD	TBD	REFER TO SHOP DRAWINGS
MASTER ENSUITE		STATUARIO MARBLE(M)		TBD	TBD	
ENSUITE 2		CAESARSTONE 5031 STATUARIO MAXIMUS		TBD	TBD	

<b>CONTACT:</b> JACK CELLI <b>OFFICE:</b> (4) 661 5329 <b>CELL:</b> (4) 737 6901 <b>EMAIL:</b> JCELLI@GREENPARK.COM	FOR ANY CONCERNS REGARDING THIS COLOUR CHART, PLEASE CONTACT DESIGN TEAM.
<b>ASSISTANT CONTACT:</b> ALEXANDRA AVERSA <b>OFFICE:</b> (4) 661 5329 <b>CELL:</b> (6) 338 9456 <b>EMAIL:</b> AAVERSA@GREENPARK.COM	



<b>GREENYORK HOMES</b>	<b>DATE:</b> JULY 24 <sup>TH</sup> 2020
<b>PROJECT:</b> 18 DENHAM, RICHMOND HILL (CARLO B.)	<b>REVISED:</b> AUGUST 25 <sup>TH</sup> 2020 <b>REVISED:</b> 14SEPT20
<b>MODEL:</b> AVIGNON 3	<b>REVISED:</b> 25SEP20 <b>REVISED:</b> 29SEP20 <b>REVISED:</b> 14OCT20
<b>SQ FOOTAGE:</b> 8,505 SQ FT.	<b>SITE SUPER:</b> MIKE B (647) 212 2344

CABINET, COUNTER AND HARDWARE SCHEDULE						
2 <sup>ND</sup> FLOOR						
LOCATION	CABINET	COUNTERTOP (3" BACKSPLASH)	COUNTERTOP EDGE	HARDWARE	HARDWARE FINISH	NOTES
ENSUITE 3	ASHTON 400 BRIGHT WHITE	CALCATT A SM (Q)	STRAIGHT	TBD	TBD	REFER TO SHOP DRAWINGS
ENSUITE 4		AMIATA (Q)		TBD	TBD	
ENSUITE 5		CALCATT A SM (Q)		TBD	TBD	
BASEMENT						
BAR & CHEF KITCHEN	SONOTA SHAKER #FOG GREY	CALCATT A SM (Q)	STRAIGHT	TBD	TBD	REFER TO SHOP DRAWINGS
NANNY ENSUITE				TBD	TBD	
POWDER				TBD	TBD	

<b>CONTACT:</b> JACK CELLI <b>OFFICE:</b> (4) 661 5329 <b>CELL:</b> (4) 737 6901 <b>EMAIL:</b> JCELLI@GREENPARK.COM	FOR ANY CONCERNS REGARDING THIS COLOUR CHART, PLEASE CONTACT DESIGN TEAM.
<b>ASSISTANT CONTACT:</b> ALEXANDRA AVERSA <b>OFFICE:</b> (4) 661 5329 <b>CELL:</b> (6) 338 9456 <b>EMAIL:</b> AAVERSA@GREENPARK.COM	



<b>GREENYORK HOMES</b>	<b>DATE:</b> JULY 24 <sup>TH</sup> 2020
<b>PROJECT:</b> 18 DENHAM, RICHMOND HILL (CARLO B.)	<b>REVISED:</b> AUGUST 25 <sup>TH</sup> 2020 <b>REVISED:</b> 14SEPT20
<b>MODEL:</b> AVIGNON 3	<b>REVISED:</b> 25SEP20 <b>REVISED:</b> 29SEP20 <b>REVISED:</b> 14OCT20
<b>SQ FOOTAGE:</b> 8,505 SQ FT.	<b>SITE SUPER:</b> MIKE B (647) 212 2344

## **GENERAL NOTES:**

### **1.0 SHOP DRAWINGS**

- 1.1 REFER TO SUB-CONTRACTOR SHOP DRAWINGS.
- 1.2 CONTRACTOR TO REVIEW ALL SHOP DRAWINGS PRIOR TO COMPENCEMENT OF WORK.

### **2.0 SPECIFICATIONS**

- 2.1 REFER TO PLUMBING SPECIFICATIONS.
- 2.2 REFER TO HARDWARE SPECIFICATIONS.
- 2.3 REFER TO BACKSPLASH SCHEDULE.
- 2.4 REFER TO APPLIANCE SPECIFICATIONS.

### **3.0 COUNTERTOP BACKSPLASH**

- 3.1 TO PROVIDE A 3" BACKSPLASH UNLESS OTHERWISE NOTED.

### **4.0 SHOWER JAMB AND BENCH**

- 4.1 IF APPLICABLE, ALL SHOWER JAMBS AND BENCHES ARE TO MATCH COUNTERTOP SELECTIONS UNLESS OTHERWISE NOTED.
- 4.2 REFER TO FLOOR PLAN FOR ALL SHOWER JAMB AND BENCH LOCATIONS.

<b>CONTACT:</b> JACK CELLI <b>OFFICE:</b> (4) 661 5329 <b>CELL:</b> (4) 737 6901 <b>EMAIL:</b> JCELLI@GREENPARK.COM	<b>FOR ANY CONCERNS REGARDING THIS COLOUR CHART, PLEASE CONTACT DESIGN TEAM.</b>
<b>ASSISTANT CONTACT:</b> ALEXANDRA AVERSA <b>OFFICE:</b> (4) 661 5329 <b>CELL:</b> (6) 338 9456 <b>EMAIL:</b> AAVERSA@GREENPARK.COM	



<b>GREENYORK HOMES</b>	<b>DATE:</b> JULY 24 <sup>TH</sup> 2020
<b>PROJECT:</b> 18 DENHAM, RICHMOND HILL (CARLO B.)	<b>REVISED:</b> AUGUST 25 <sup>TH</sup> 2020 <b>REVISED:</b> 14SEPT20
<b>MODEL:</b> AVIGNON 3	<b>REVISED:</b> 25SEP20
<b>SQ FOOTAGE:</b> 8,505 SQ FT.	<b>SITE SUPER:</b> MIKE B (647) 212 2344

<b>DETAILS SCHEDULE</b>					
<b>EXTERIOR</b>					
<b>LOCATION</b>	<b>REFERENCE</b>	<b>LEGEND</b>	<b>SPECIFICATIONS</b>	<b>SUPPLIER</b>	<b>NOTES</b>
LANAI	1 <sup>ST</sup> FLOOR PLAN	N/A	FIREPLACE: AMANTII BI-50-DEEP ELECTRIC	MONTWEST	LANAI
<b>1<sup>ST</sup> FLOOR</b>					
<b>LOCATION</b>	<b>REFERENCE</b>	<b>LEGEND</b>	<b>SPECIFICATIONS</b>	<b>SUPPLIER</b>	<b>NOTES</b>
FAMILY ROOM	P1/SHEET ID.1.5	M1	VIRGINIA (Q) SLAB	MAJESTIC MARBLE	
			FIREPLACE: MARQUIS INFINITE 5143 MQRB5143	MONTWEST	
BAR & SERVERY (BESIDE DINING)	E15/SHEET ID1.3	M1	CALCATTI SM (Q)	MAJESTIC MARBLE	
LIVING ROOM	P2/SHEET ID1.5	NOTED	MIRROR INSERTS (x3) BEVELED EDGE	GLASS SHOWERS & MORE	
	E1/SHEET ID1.5	NOTED	MARBLE SURROUND VIRGINIA (Q) SLAB	MAJESTIC MARBLE	
			WALL PANELING -M327	VIA TRIM & DOORS	
			FIREPLACE: MARQUIS BENTLEY 42" ZCV42	MONTWEST	

<b>CONTACT:</b> JACK CELLI <b>OFFICE:</b> (4) 661 5329 <b>CELL:</b> (4) 737 6901 <b>EMAIL:</b> JCELLI@GREENPARK.COM	FOR ANY CONCERNS REGARDING THIS COLOUR CHART, PLEASE CONTACT DESIGN TEAM.
<b>ASSISTANT CONTACT:</b> ALEXANDRA AVERSA <b>OFFICE:</b> (4) 661 5329 <b>CELL:</b> (6) 338 9456 <b>EMAIL:</b> AAVERSA@GREENPARK.COM	



<b>GREENYORK HOMES</b>	<b>DATE:</b> JULY 24 <sup>TH</sup> 2020
<b>PROJECT:</b> 18 DENHAM, RICHMOND HILL (CARLO B.)	<b>REVISED:</b> AUGUST 25 <sup>TH</sup> 2020 <b>REVISED:</b> 14SEPT20
<b>MODEL:</b> AVIGNON 3	<b>REVISED:</b> 25SEP20
<b>SQ FOOTAGE:</b> 8,505 SQ FT.	<b>SITE SUPER:</b> MIKE B (647) 212 2344

DETAILS SCHEDULE					
2 <sup>ND</sup> FLOOR					
LOCATION	REFERENCE	LEGEND	SPECIFICATIONS	SUPPLIER	NOTES
MASTER BEDROOM	P3/SHEET ID.1.6	WP1	LACUNO ART LA-16 24” SQ	RASCON INC.	
		N/A	FIREPLACE: MARQUIS BENTLEY 42” ZCV42	MONTWEST	
BASEMENT					
BASEMENT	P4/SHEET ID.1.6	WT1	RON CUBICS COLOUR: WHITE 6”X24”	PREMIER CERAMICS	
		N/A	FIREPLACE: DIMPLEX IGNITE XL 60” LINEAR ELECTRIC FIREPLACE	MONTWEST	

<b>CONTACT:</b> JACK CELLI <b>OFFICE:</b> (4) 661 5329 <b>CELL:</b> (4) 737 6901 <b>EMAIL:</b> JCELLI@GREENPARK.COM	FOR ANY CONCERNS REGARDING THIS COLOUR CHART, PLEASE CONTACT DESIGN TEAM.
<b>ASSISTANT CONTACT:</b> ALEXANDRA AVERSA <b>OFFICE:</b> (4) 661 5329 <b>CELL:</b> (6) 338 9456 <b>EMAIL:</b> AAVERSA@GREENPARK.COM	



<b>GREENYORK HOMES</b>	<b>DATE:</b> JULY 24 <sup>TH</sup> 2020
<b>PROJECT:</b> 18 DENHAM, RICHMOND HILL (CARLO B.)	<b>REVISED:</b> AUGUST 25 <sup>TH</sup> 2020 <b>REVISED:</b> 14SEPT20
<b>MODEL:</b> AVIGNON 3	<b>REVISED:</b> 25SEP20
<b>SQ FOOTAGE:</b> 8,505 SQ FT.	<b>SITE SUPER:</b> MIKE B (647) 212 2344

**GENERAL NOTES:**

**1.0 SHOP DRAWINGS**

- 1.1 REFER TO SUB-CONTRACTOR SHOP DRAWINGS, IF REQUIRED.
- 1.2 CONTRACTOR TO REVIEW ALL SHOP DRAWINGS PRIOR TO COMPENCEMENT OF WORK.

**2.0 SPECIFICATIONS**

- 2.1 REFER TO FIREPLACE SPECIFICATIONS.
- 2.2 REFER TO PRODUCT SPECIFICATIONS.

<b>CONTACT:</b> JACK CELLI <b>OFFICE:</b> (4) 661 5329 <b>CELL:</b> (4) 737 6901 <b>EMAIL:</b> JCELLI@GREENPARK.COM	FOR ANY CONCERNS REGARDING THIS COLOUR CHART, PLEASE CONTACT DESIGN TEAM.
<b>ASSISTANT CONTACT:</b> ALEXANDRA AVERSA <b>OFFICE:</b> (4) 661 5329 <b>CELL:</b> (6) 338 9456 <b>EMAIL:</b> AAVERSA@GREENPARK.COM	



PAULINE  
AUG 12 20  
REV SE9 23 20  
REV OCT 2 20  
REV OCT 21 20

**OTHER5 BAR**

2337  
494 1844  
3 FLOATING SHELVES  
650  
XCUSTOM-A XCUSTOM-A  
BT450R BT900  
BTD900  
SINGLE SINK

**OTHER6 SERVERY**

2007  
1603 404  
650  
W387600L GLASS W387600L GLASS W387600L GLASS  
BT600L BT600L  
SINGLE SINK

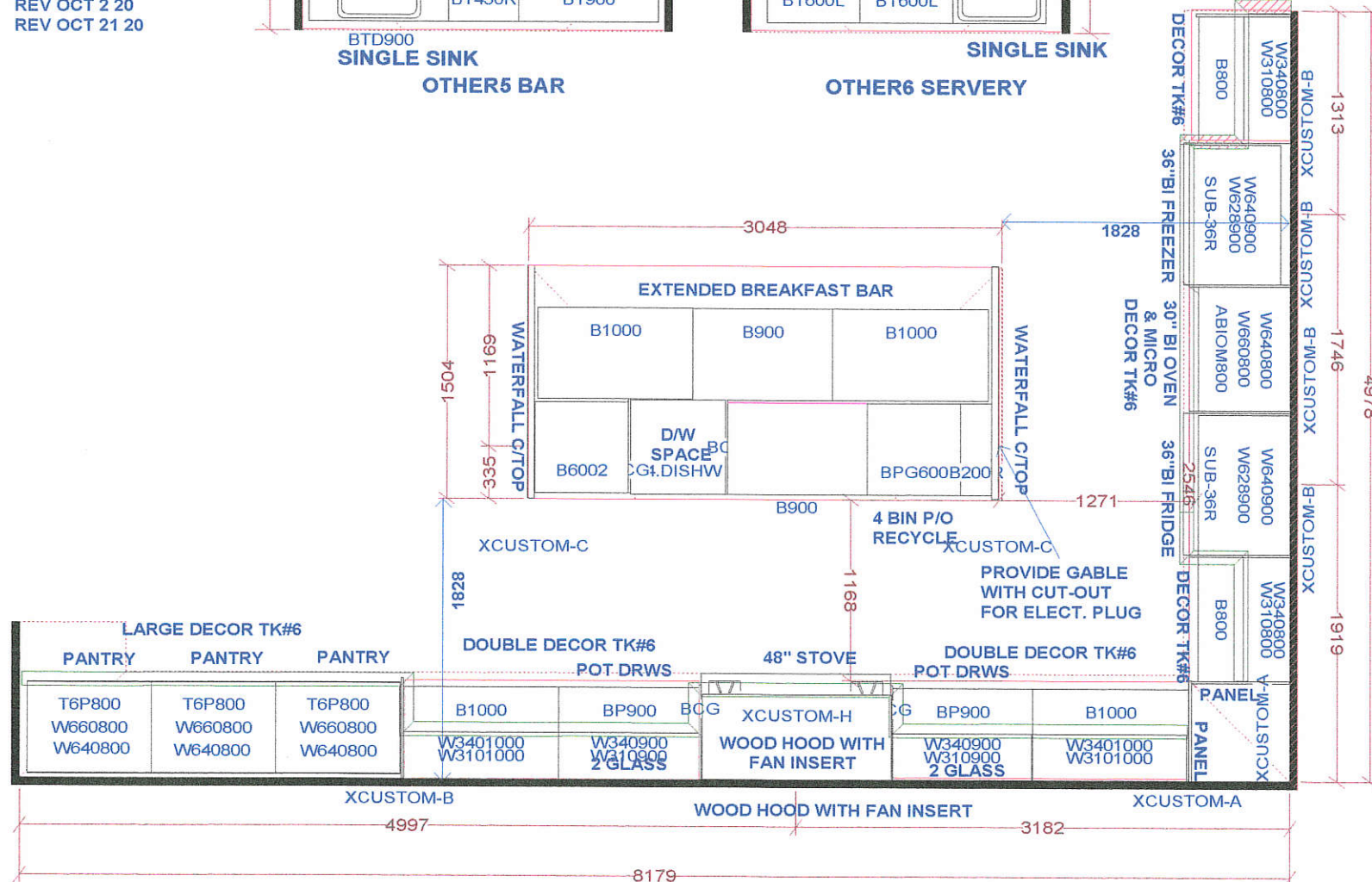

## KITCHEN

<h1 style="text-align: center;">Selba Industries</h1>			<h2 style="text-align: right;">J #</h2>	
W WIDTH _____ W HGHT _____ W CNT _____		This drawing is the intellectual property of SELBA INDUSTRIES INC. and is an original design which must not be released or copied unless applicable fee has been paid or job order placed.		JOB NUMBER:
FLOOR HGHT _____ DOOR HGHT _____				BUILDER: GREENYORK
ST CENT _____ 2X4 _____ VENT BOX COVER _____				SITE: 18 DENHAM
		DESIGNER: KS DATE: _____		MODEL: AVIGNON 3X
				LOT #: _____



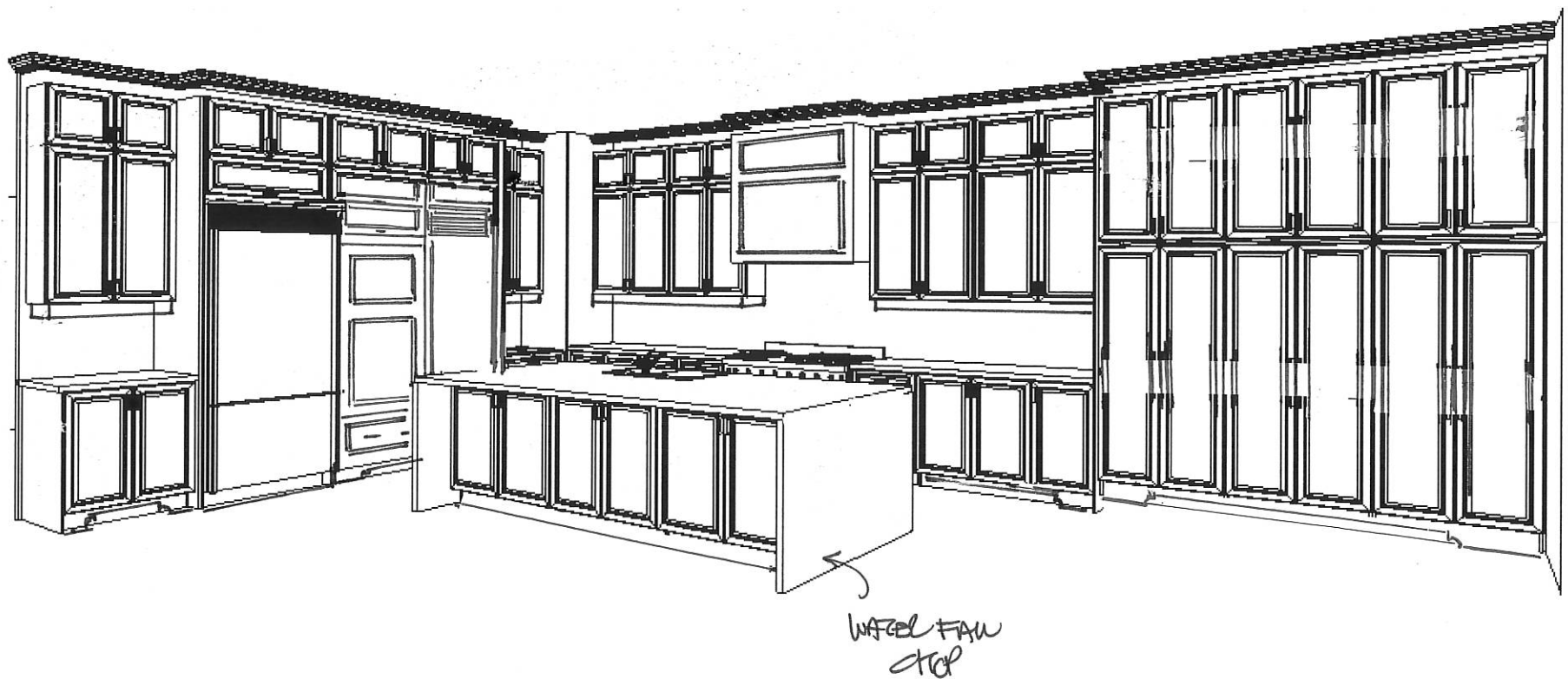

This drawing is the intellectual property of SELBA INDUSTRIES INC. and is an artistic interpretation of the general appearance of the design. It is not meant to be an exact rendition.

3-D VIEW

**SELBA**  
Kitchen + Bath Designs

Designed: 10/2/2020  
Printed: 10/7/2020

18 DENHAM-OCT 2 20

18 DENHAM-OCT 2 20 Drawing #: 1



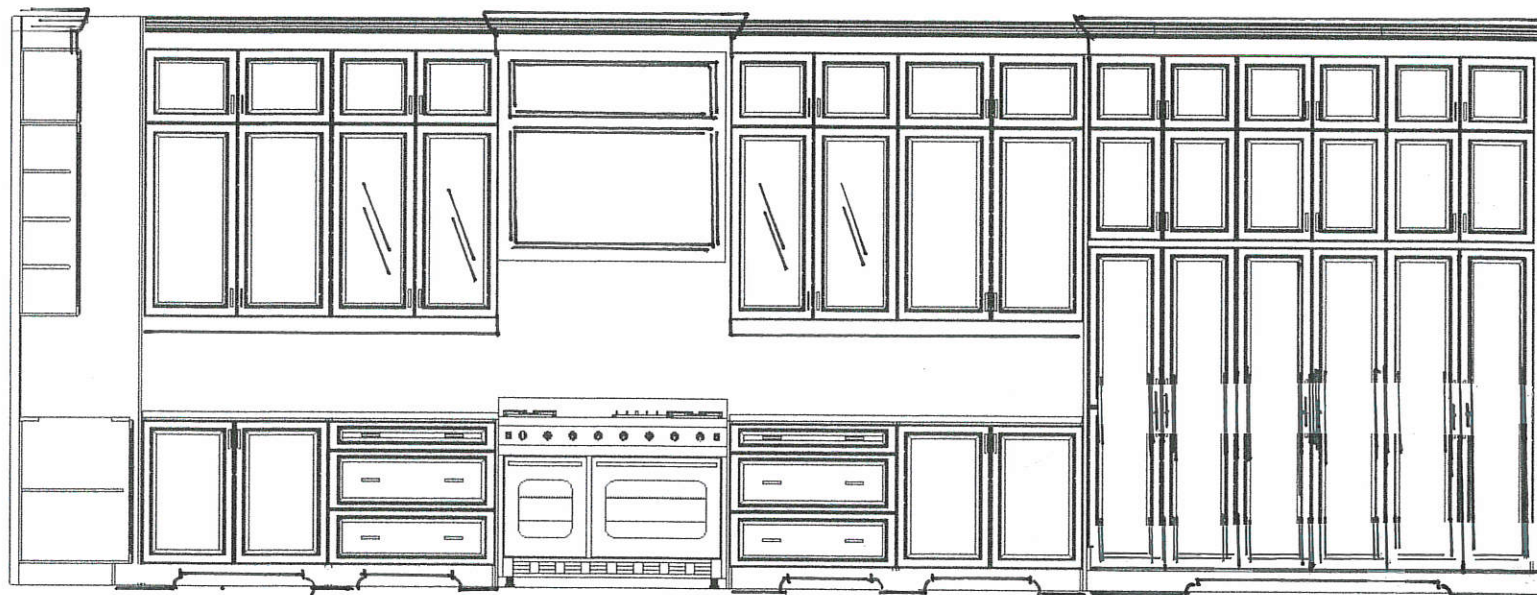

This drawing is the intellectual property of  
SELBA INDUSTRIES INC. and is an  
artistic  
interpretation of the general  
appearance of the design. It is  
not meant to be an exact rendition.

*STONE WALL*



Designed: 10/2/2020  
Printed: 10/21/2020

18 DENHAM-OCT 2 20

LAYOUT

Drawing #: 1



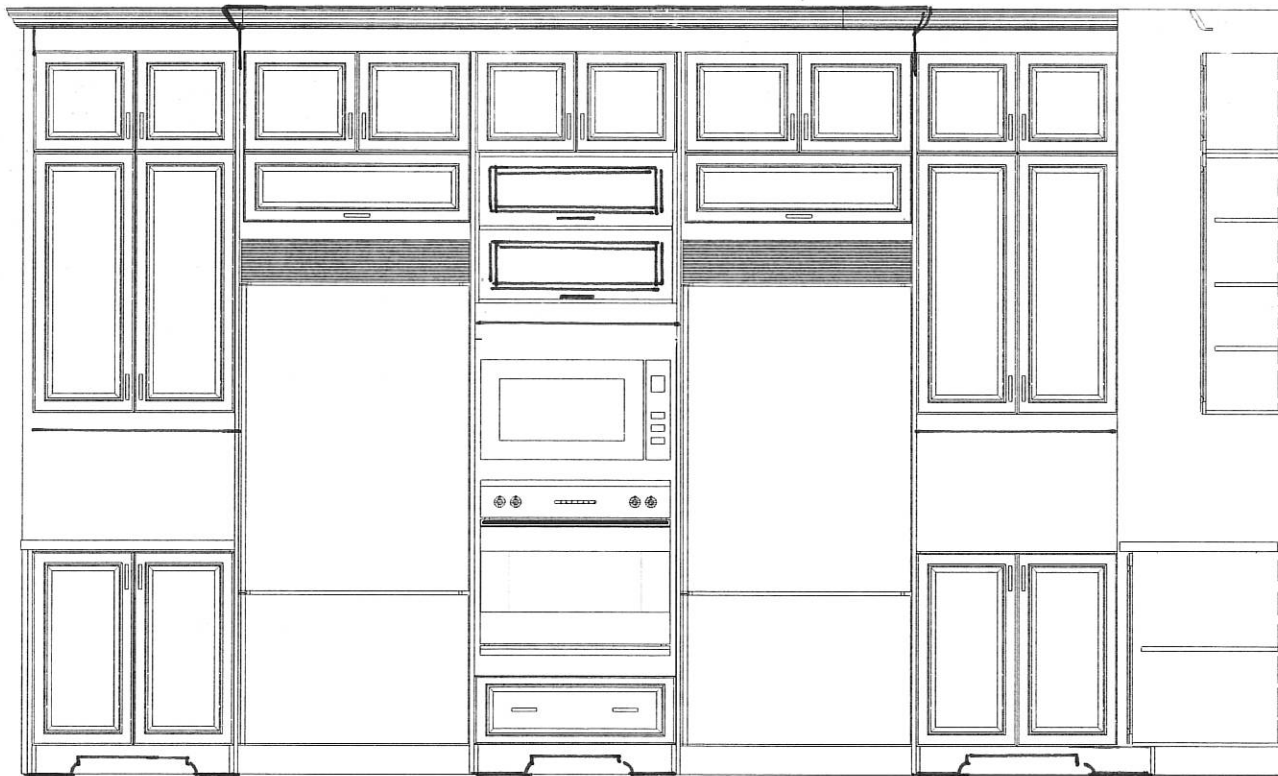

36" B.I.  
FREEZER

36" B.I. OVEN  
& MICRO

36"  
B.I. FRIDGE

This drawing is the intellectual property of  
SELBA INDUSTRIES INC. and is an  
artistic  
interpretation of the general  
appearance of the design. It is  
not meant to be an exact rendition.

FRIDGE WALK

18 DENHAM-OCT 2 20

20 20  
TECHNOLOGIES

Designed: 10/2/2020  
Printed: 10/21/2020

LAYOUT

Drawing #: 1



3 →  
FLOATING  
SHELVES

2 →  
DUMMY  
TOP DRAW

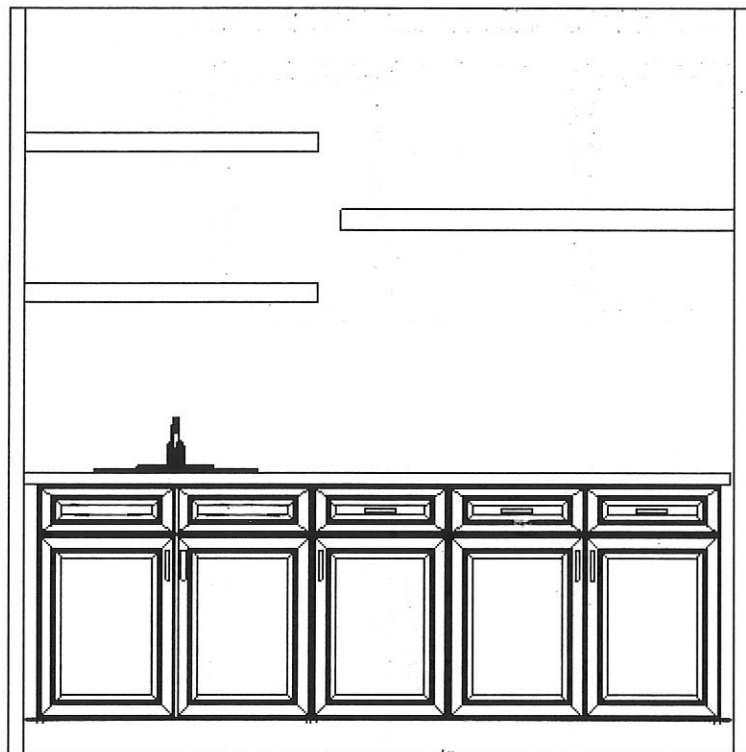

TOP DRAW X 3

OPEN SHELF

2 GLASS DOORS  
T.B.D.

← CROWN &  
HEADBOL

← L.VAL

← DUMMY TOP  
DRAW

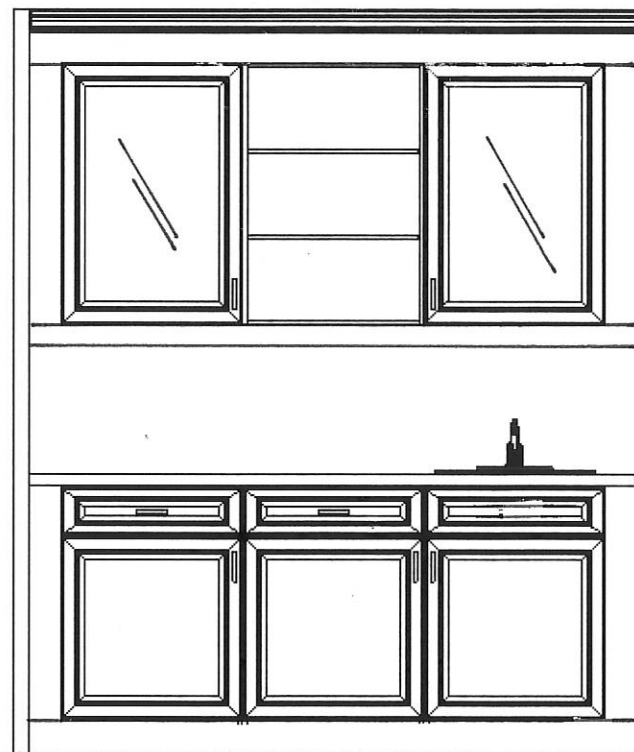

↑ TOP DRAW  
X 2

This drawing is the intellectual property of SELBA INDUSTRIES INC. and is an artistic interpretation of the general appearance of the design. It is not meant to be an exact rendition.

BAL & SELBA

**Selba**  
Kitchen + Bath Designs

Designed: 9/23/2020  
Printed: 9/24/2020

18 DENHAM-SEP 23 20

18 DENHAM-SEP 23 20

Drawing #: 1



PAULINE  
AUG 12 20  
REV SE9 23 20  
REV OCT 2 20  
REV OCT 21 20

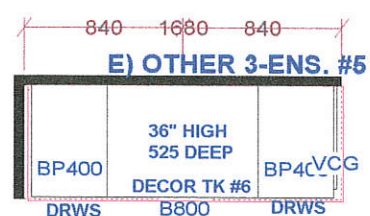
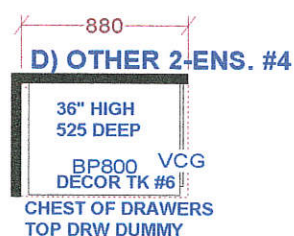
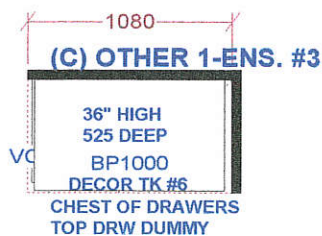
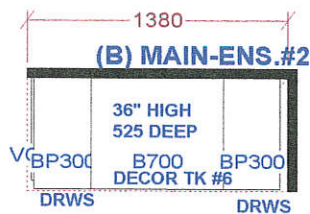
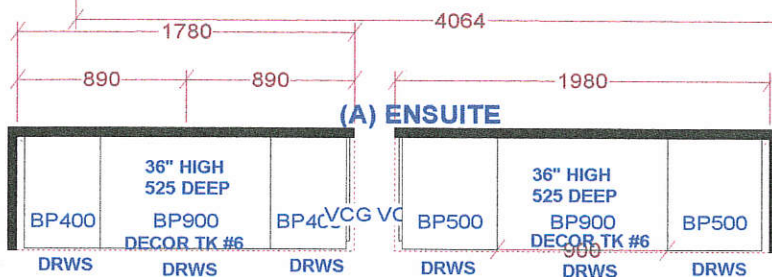
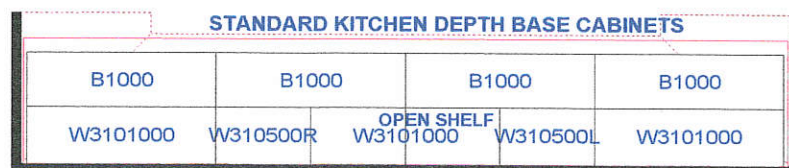
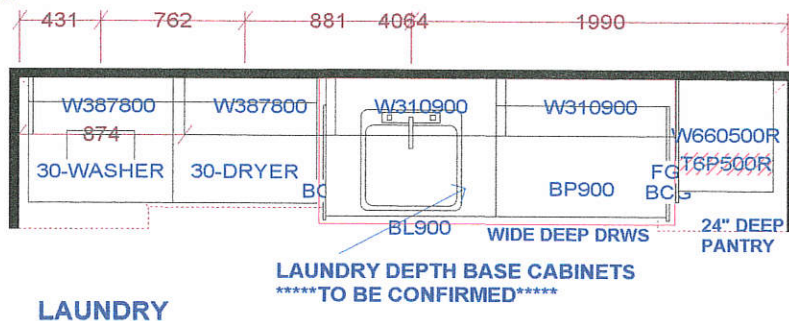

CHEST OF DRAWERS TOP DRW DUMMY

<b>Selba Industries</b>			J # _____
W WIDTH _____	W HGHT _____	W CNT _____	<p>This drawing is the intellectual property of SELBA INDUSTRIES INC. and is an original design which must not be released or copied unless applicable fee has been paid or order placed.</p> <p>DESIGNER: KS DATE: _____</p>
FLOOR HGHT _____	DOOR HGHT _____		
ST CENT _____	2X4 _____	VENT BOX COVER _____	
<p>JOB NUMBER: _____          BUILDER: GREENYORK          SITE: 18 DENHAM          MODEL: AVIGNON 3X          LOT #: _____</p>			



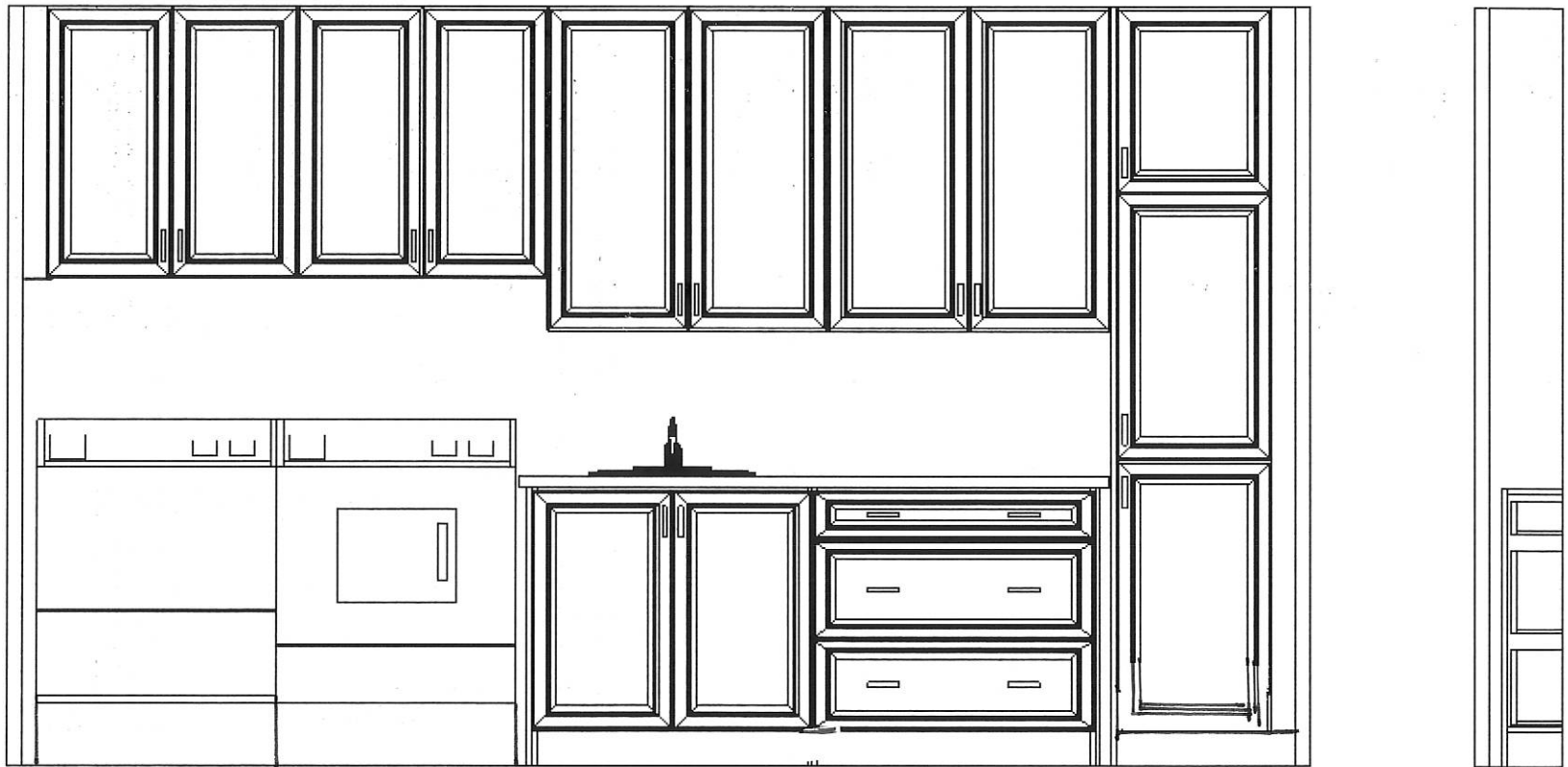

↑  
DEEP DRAWS

↑ 24" D.  
PANTRY

This drawing is the intellectual property of SELBA INDUSTRIES INC. and is an artistic interpretation of the general appearance of the design. It is not meant to be an exact rendition.

LAUNDRY

**SELBA**

Kitchen + Bath Designs

Designed: 10/2/2020  
Printed: 10/7/2020

18 DENHAM-OCT 2 20

18 DENHAM-OCT 2 20

Drawing #: 1



↙ OPEN SHELF

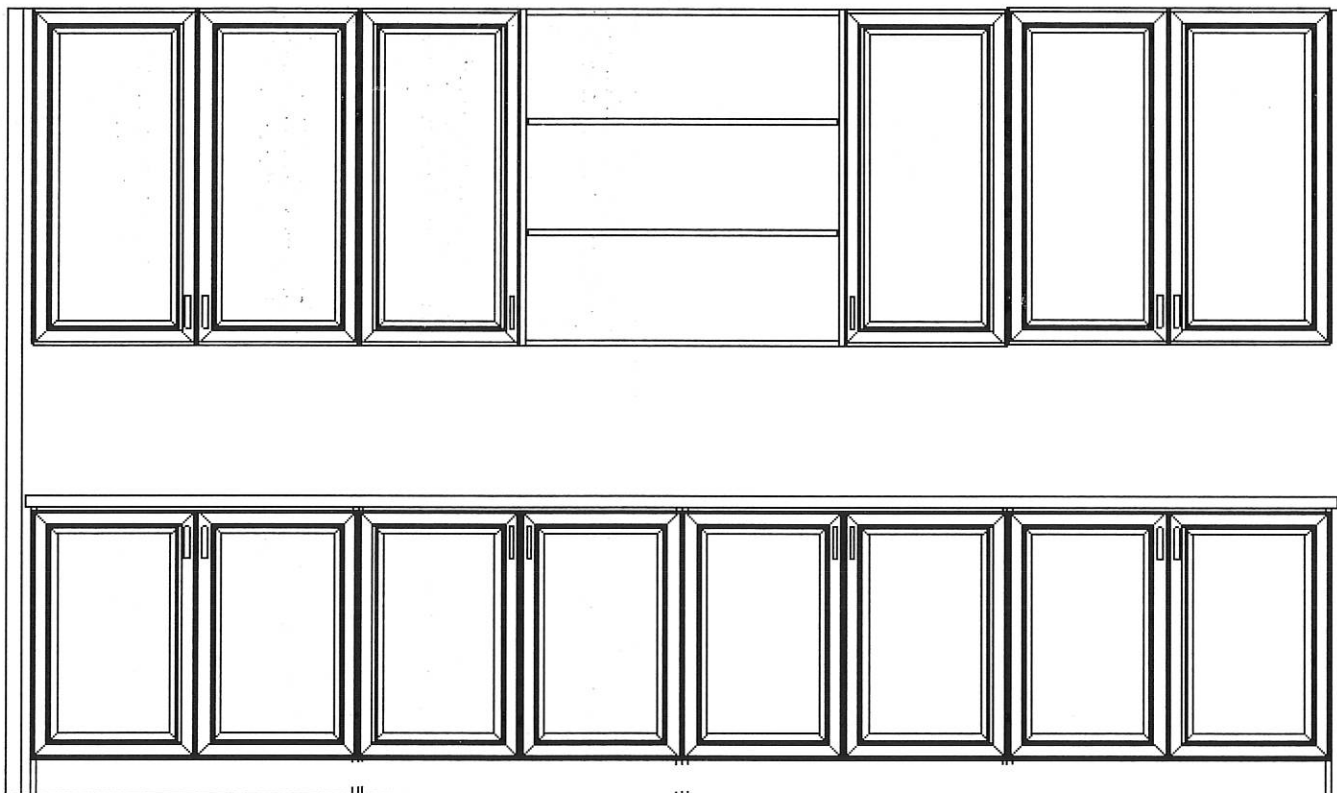

This drawing is the intellectual property of SELBA INDUSTRIES INC. and is an artistic interpretation of the general appearance of the design. It is not meant to be an exact rendition.

LAUNDRY

**Selba**  
Kitchen + Bath Designs

Designed: 10/2/2020  
Printed: 10/7/2020

18 DENHAM-OCT 2 20

18 DENHAM-OCT 2 20 Drawing #: 1



DUMMY TOP  
DRAW

(12") 300 DEEP  
DRAW

STD  
DRAW.

DECOR TIC  
#6

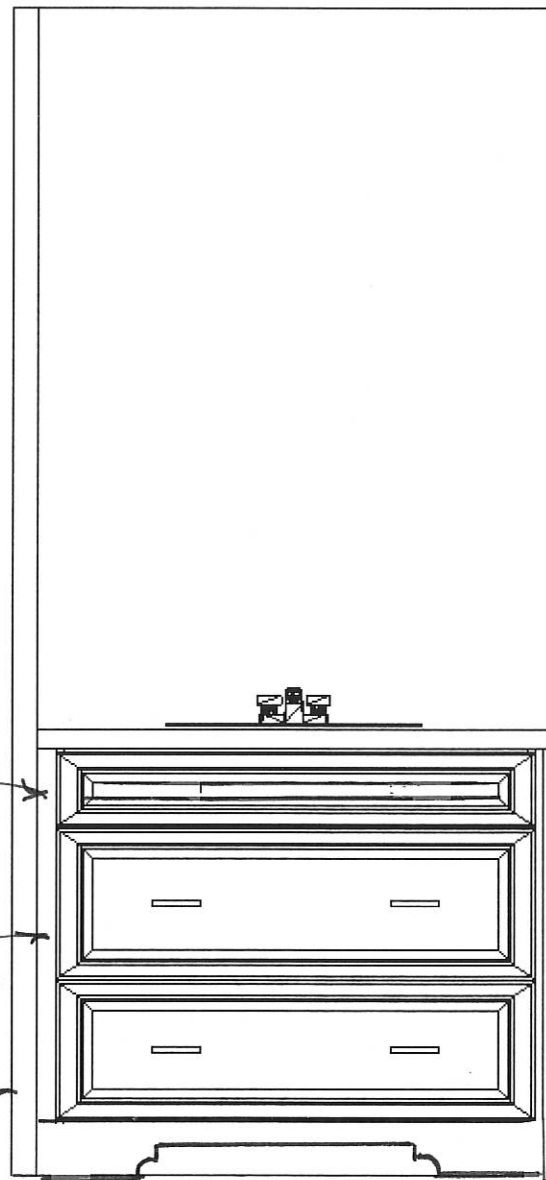

91 3/8"

This drawing is the intellectual property of  
SELBA INDUSTRIES INC. and is an  
artistic interpretation of the general  
appearance of the design. It is not meant to  
be an exact rendition.

**SELBA**  
Kitchen + Bath Designs

Designed: 10/2/2020  
Printed: 10/7/2020

TYPICAL VANITY - POWDER / POWDER 2 / BED 3 / BED 4

18 DENHAM-OCT 2 20

18 DENHAM-OCT 2 20

Drawing #: 1



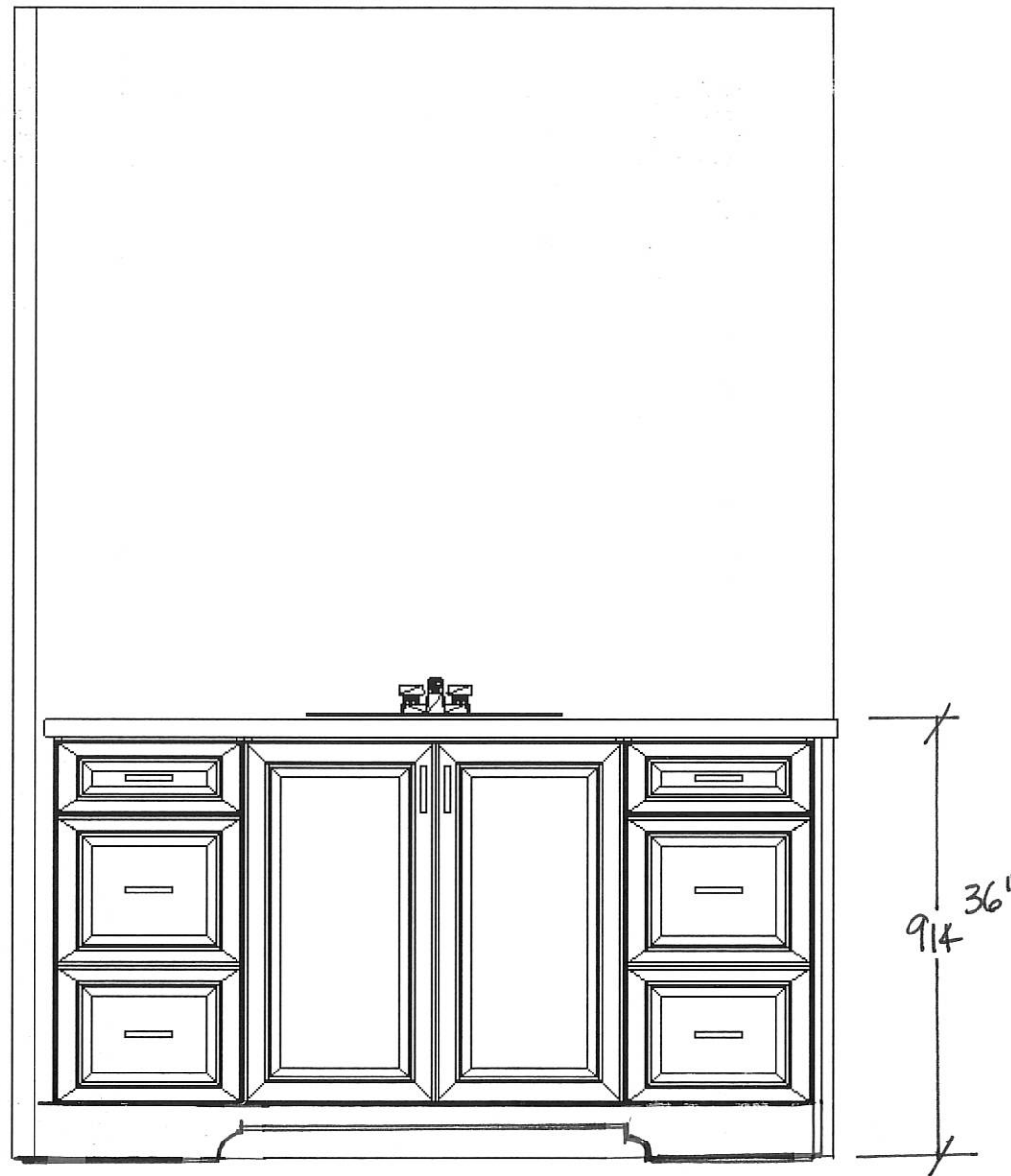

↑ DECOR TK  
#6

This drawing is the intellectual property of SELBA INDUSTRIES INC. and is an artistic interpretation of the general appearance of the design. It is not meant to be an exact rendition.

**Selba**  
Kitchen + Bath Designs

Designed: 10/2/2020  
Printed: 10/7/2020

TYPICAL VANITY - BED 2, & BED 5

18 DENHAM-OCT 2 20

18 DENHAM-OCT 2 20

Drawing #: 1



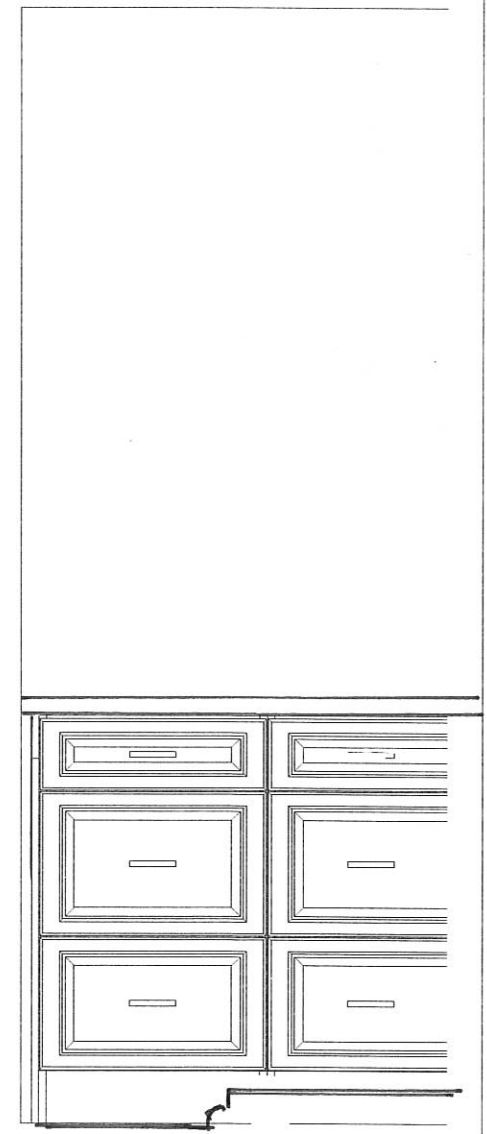
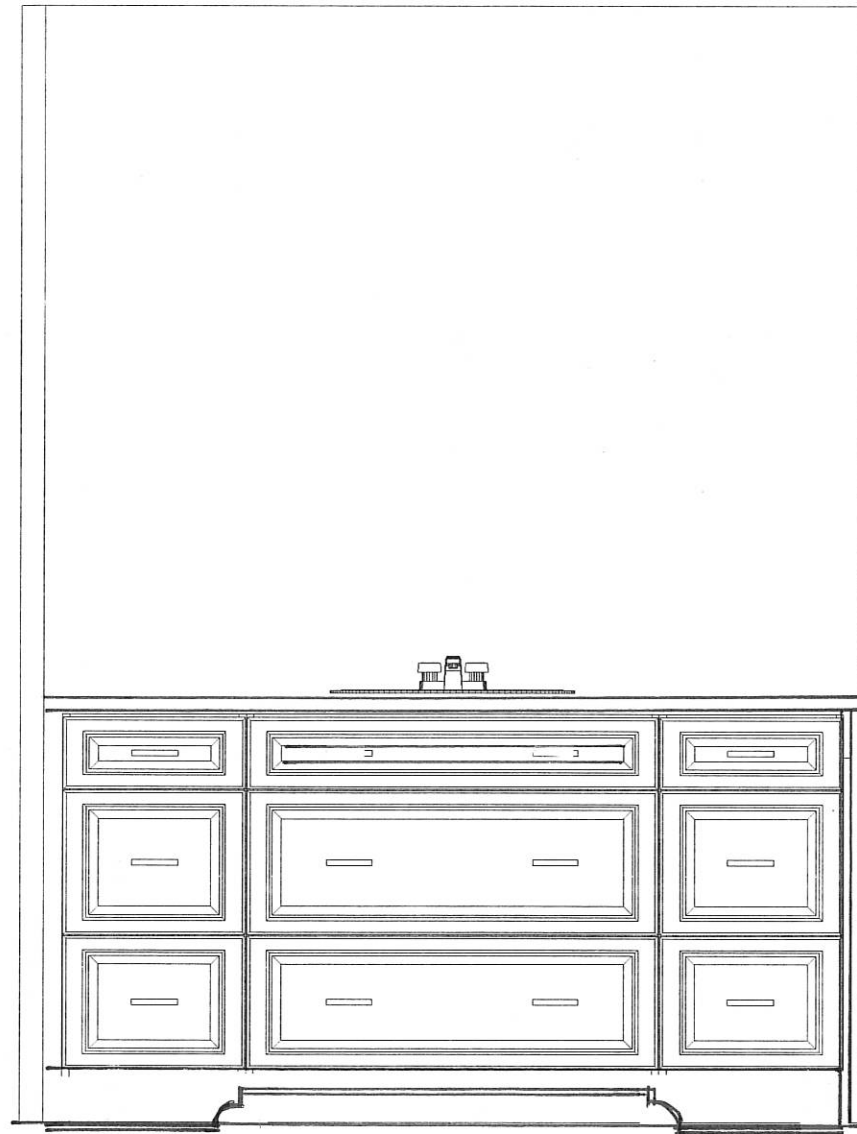

DECOR TK #6

This drawing is the intellectual property of SELBA INDUSTRIES INC. and is an artistic interpretation of the general appearance of the design. It is not meant to be an exact rendition.

MASTER ENSURE QUANTITIES X2

18 DENHAM-OCT 2 20

2020 TECHNOLOGIES

Designed: 10/2/2020  
Printed: 10/21/2020

LAYOUT

Drawing #: 1



PAULINE  
AUG 24 20  
REV OCT 7 20  
REV OCT 21 20

**36" CHIMNEY FAN  
BY OTHERS**

**30" STOVE**

**BANK OF 4  
DRAWERS**

**30" RANGE**

**HOOD-3**

**DOUBLE SINK**

**30" SINGLE BIO  
W/POT DRWS**

**36" BI FRIDGE**

**DEEP UPPER**

**Dimensions:**

- Overall Width: 1375, 1825, 3429, 855, 749, 900, 1154
- Overall Height: 2172, 2172, 2906, 3429, 523
- Island Width: 1280
- Island Depth: 1180
- Stove Height: 30"
- Sink Height: 1100
- Drawer Bank Height: 550R, 550L, 550
- Refrigerator Height: 66
- Upper Cabinet Height: 66

**Appliance Specifications:**

- W310900, BB60L1100L, W310B40R700R, W310B45R700R, W310800
- W310CGV310900, BD550R, BD550, BD550L, BD550R
- W310400L, W310900W310, W3101000, 24.DISHW, B400R
- B1100, B1100, B1100, B1100, B1100, B1100
- FG65 ABIO800, W660800, SUB-36L, W628900

<b>Selba Industries</b>			<b>J #</b>
W WDTN _____	W HGHT _____	W CNT _____	<b>JOB NUMBER:</b> <b>BUILDER: GREENYORK</b> <b>SITE: 18 DENHAM FIN BASEMENT</b> <b>MODEL: AVIGNON 3X</b> <b>LOT #:</b>
FLOOR HGHT _____	DOOR HGHT _____	This drawing is the intellectual property of SELBA INDUSTRIES INC. and is an original design which must not be released or copied unless applicable fee has been paid or job order placed. 	
ST CENT _____	2X4 _____	DESIGNER: KS DATE: _____ VENT BOX COVER _____	



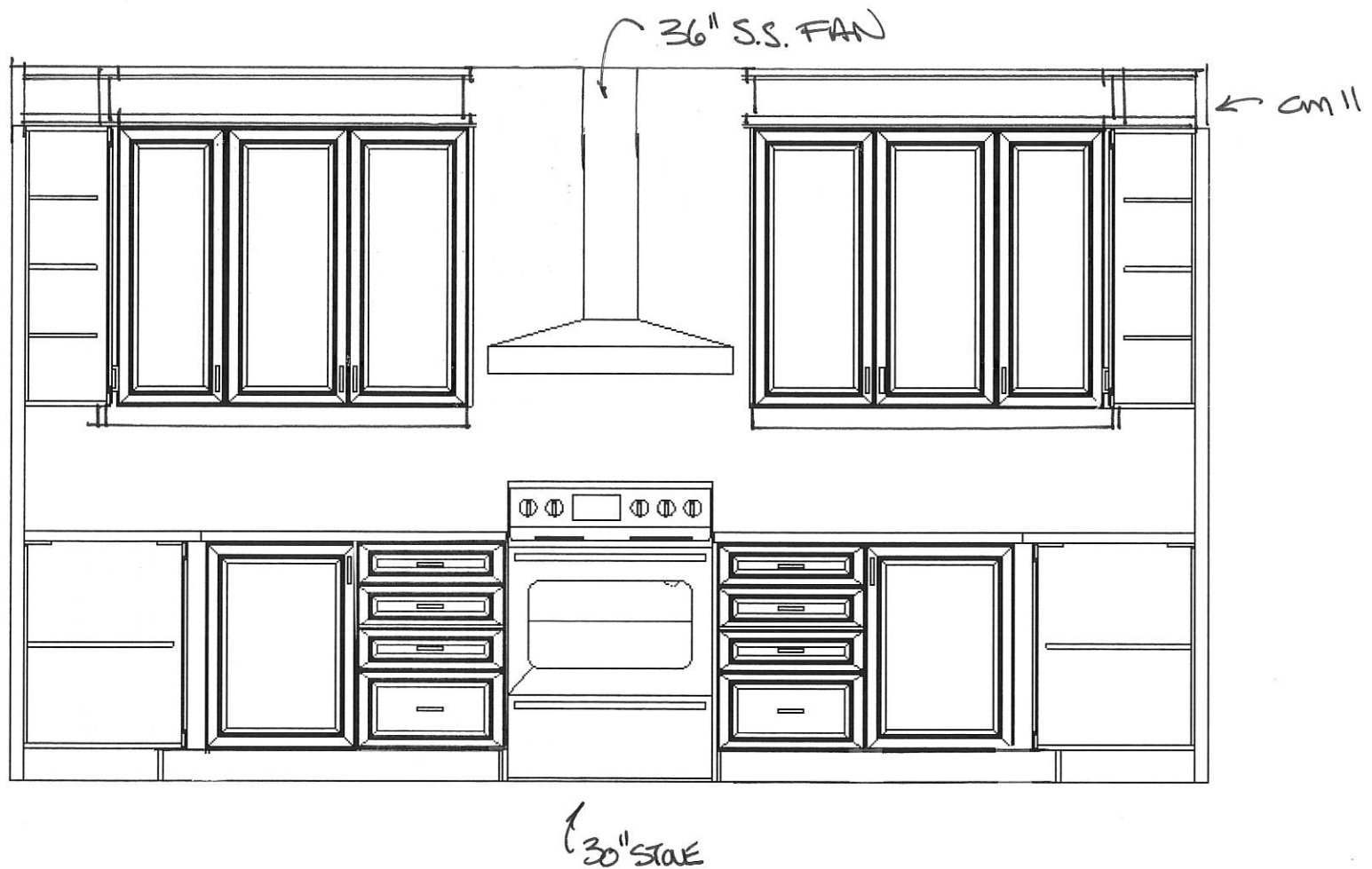

This drawing is the intellectual property of SELBA INDUSTRIES INC. and is an artistic interpretation of the general appearance of the design. It is not meant to be an exact rendition.

STUEWAN

**Selba**  
Kitchen + Bath Designs

Designed: 10/7/2020  
Printed: 10/7/2020



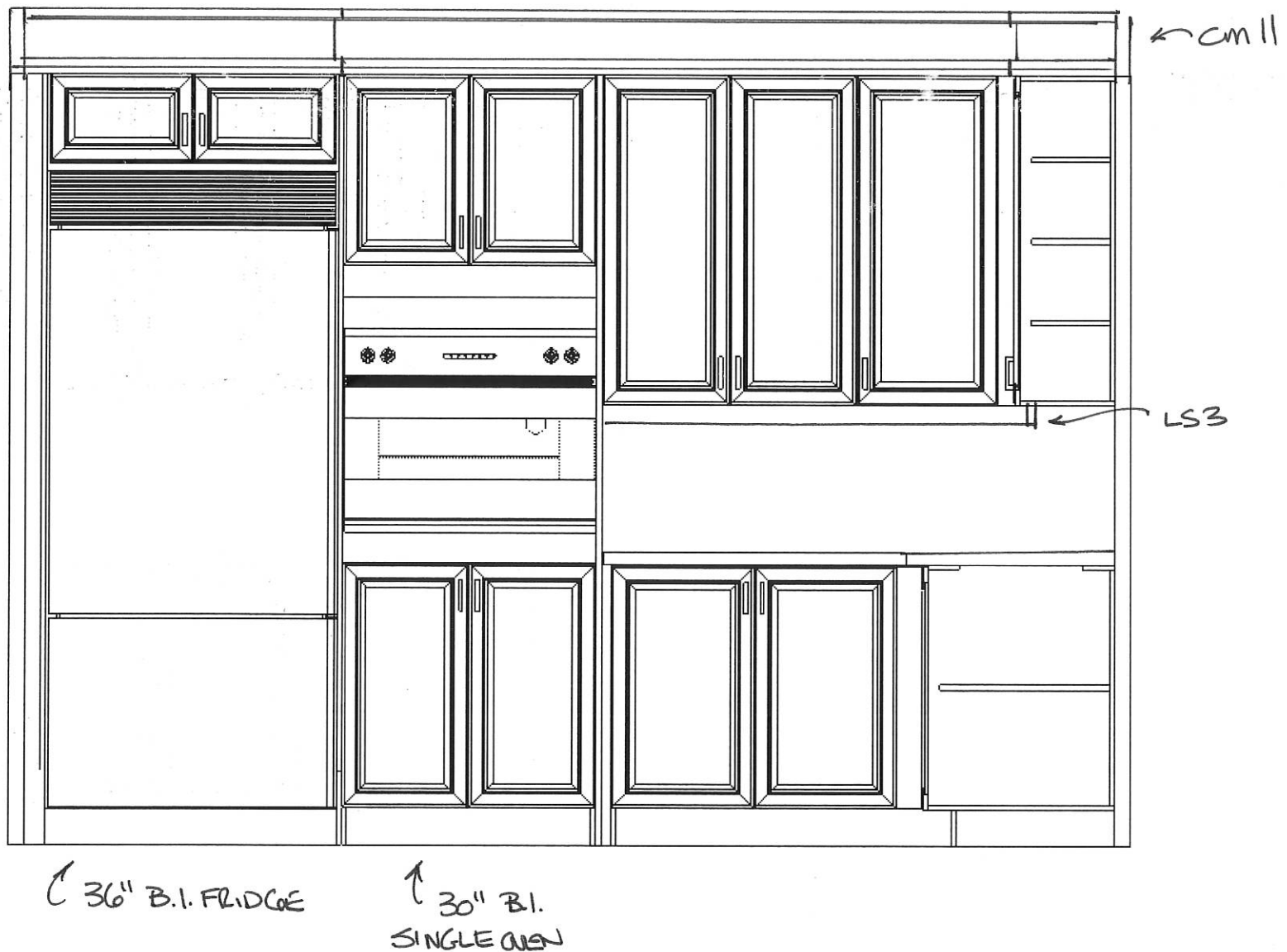

This drawing is the intellectual property of SELBA INDUSTRIES INC. and is an artistic interpretation of the general appearance of the design. It is not meant to be an exact rendition.

FRIDGE WAW

**Selba**  
Kitchen + Bath Designs

Designed: 10/7/2020  
Printed: 10/7/2020



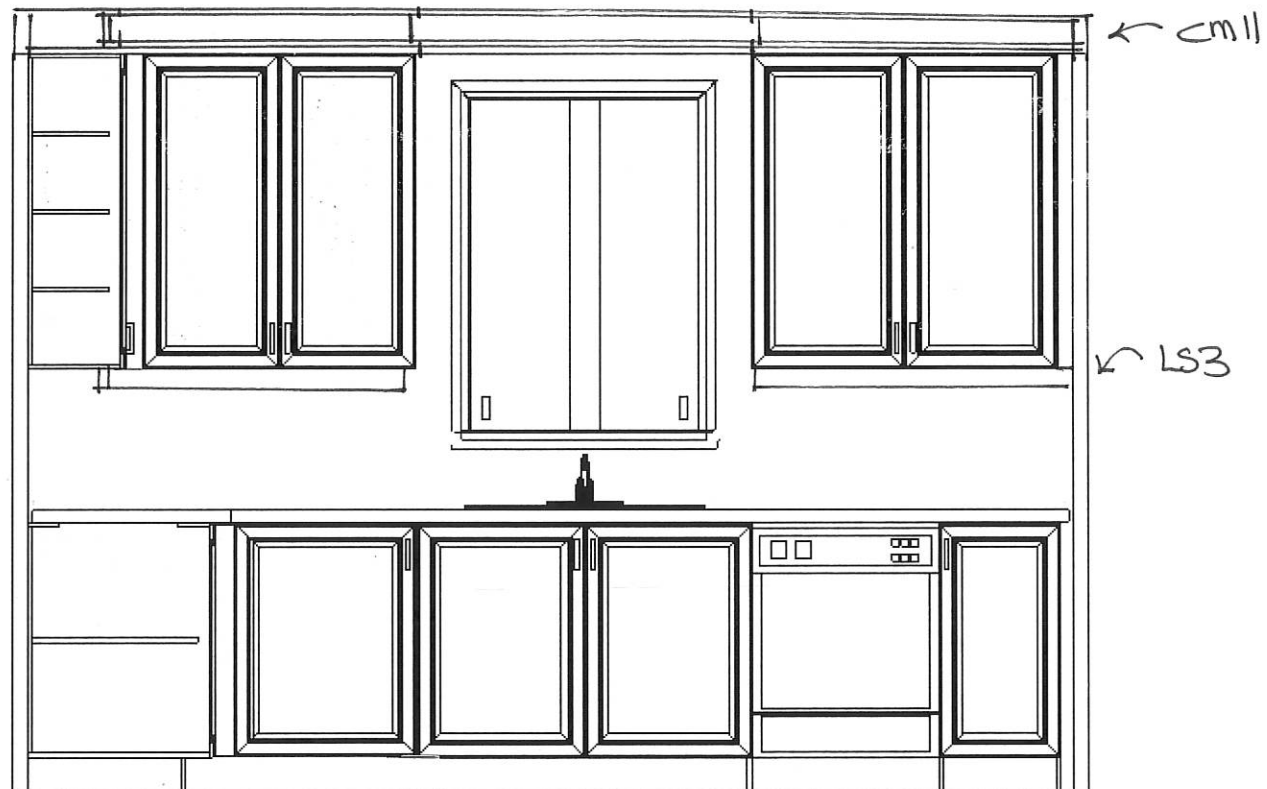

This drawing is the intellectual property of SELBA INDUSTRIES INC. and is an artistic interpretation of the general appearance of the design. It is not meant to be an exact rendition.

SING WAM

**Selba**  
Kitchen + Bath Designs

Designed: 8/21/2020  
Printed: 8/24/2020

18 DENHAM-FIN BASEMENT

18 DENHAM-FIN BASEMENT

Drawing #: 1



PAULINE  
AUG 24 20  
REV OCT 7 20  
REV OCT 21 20  
VANITIES REV OCT 29 20

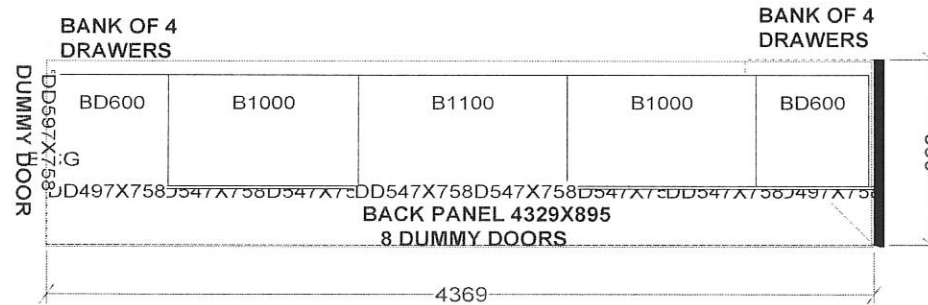
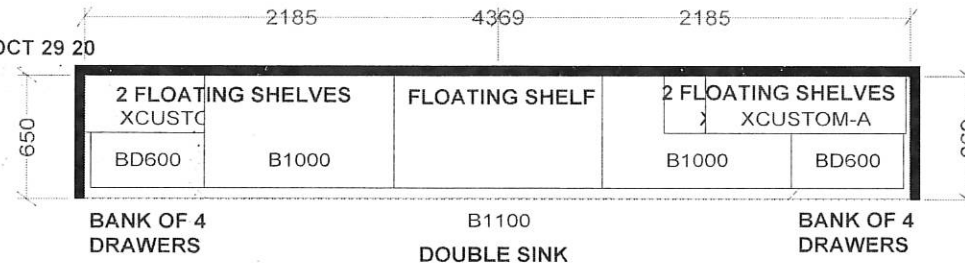

OTHER1 (BAR)

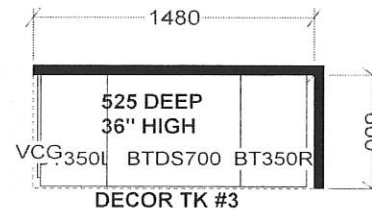

POWDER

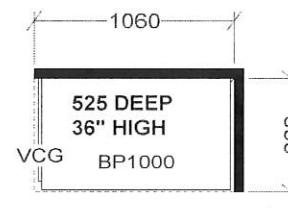

ENSUITE

PAGE 2 OF 2

Selba Industries			J #
W WDT	W HGHT	W CNT	<p> <small>This drawing is the intellectual property of SELBA INDUSTRIES INC. and is an original design which must not be released or copied unless applicable fee has been paid or job order placed.</small>            JOB NUMBER:            BUILDER: GREENYORK            SITE: 18 DENHAM FIN BASEMENT            MODEL: AVIGNON 3X            LOT #:         </p>
FLOOR HGHT	DOOR HGHT		
ST CENT	2X4	VENT BOX COVER	
<p> <small>DESIGNER: KS</small>  <small>DATE:</small> </p>			



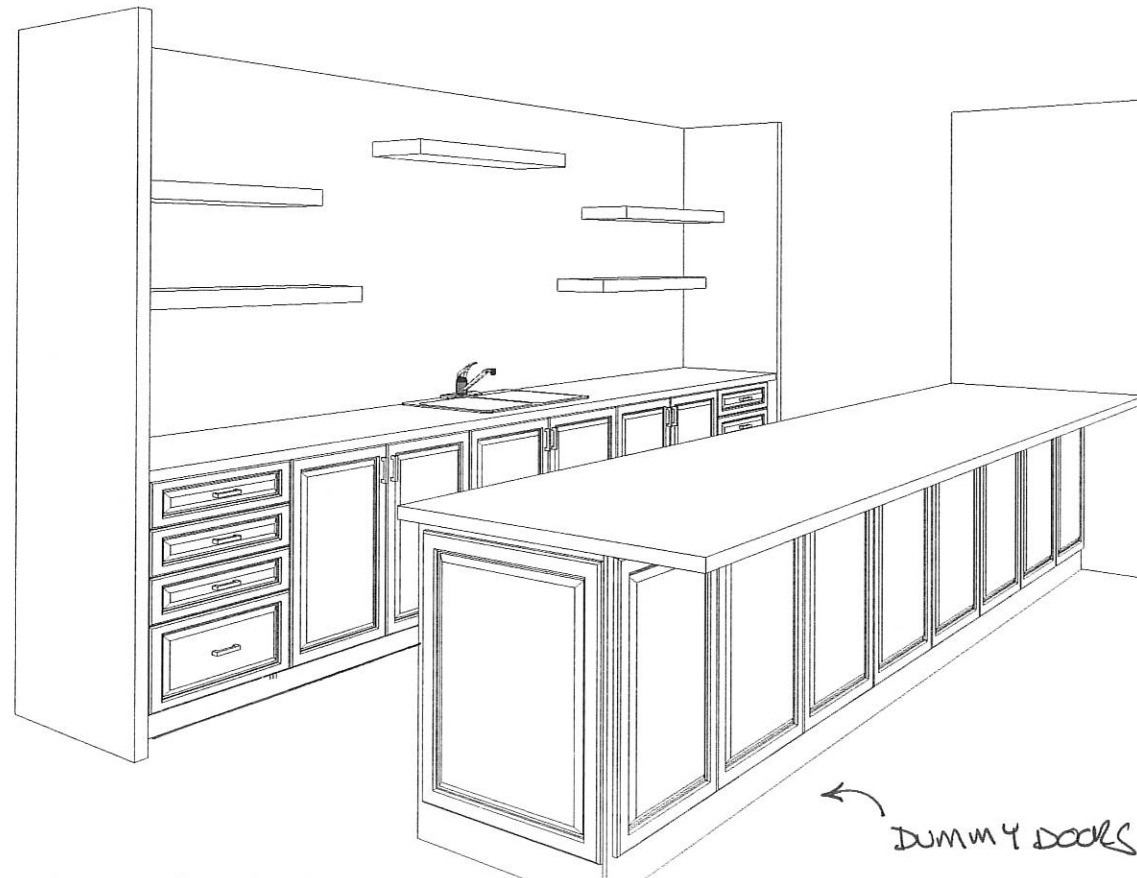

This drawing is the intellectual property of  
SELBA INDUSTRIES INC. and is an  
artistic  
interpretation of the general  
appearance of the design. It is  
not meant to be an exact rendition.

**BASEMENT BAR**



Designed: 10/7/2020  
Printed: 10/21/2020

18 DENHAM-FIN BASEMENT-REV OCT 7 20

LAYOUT

Drawing #: 1



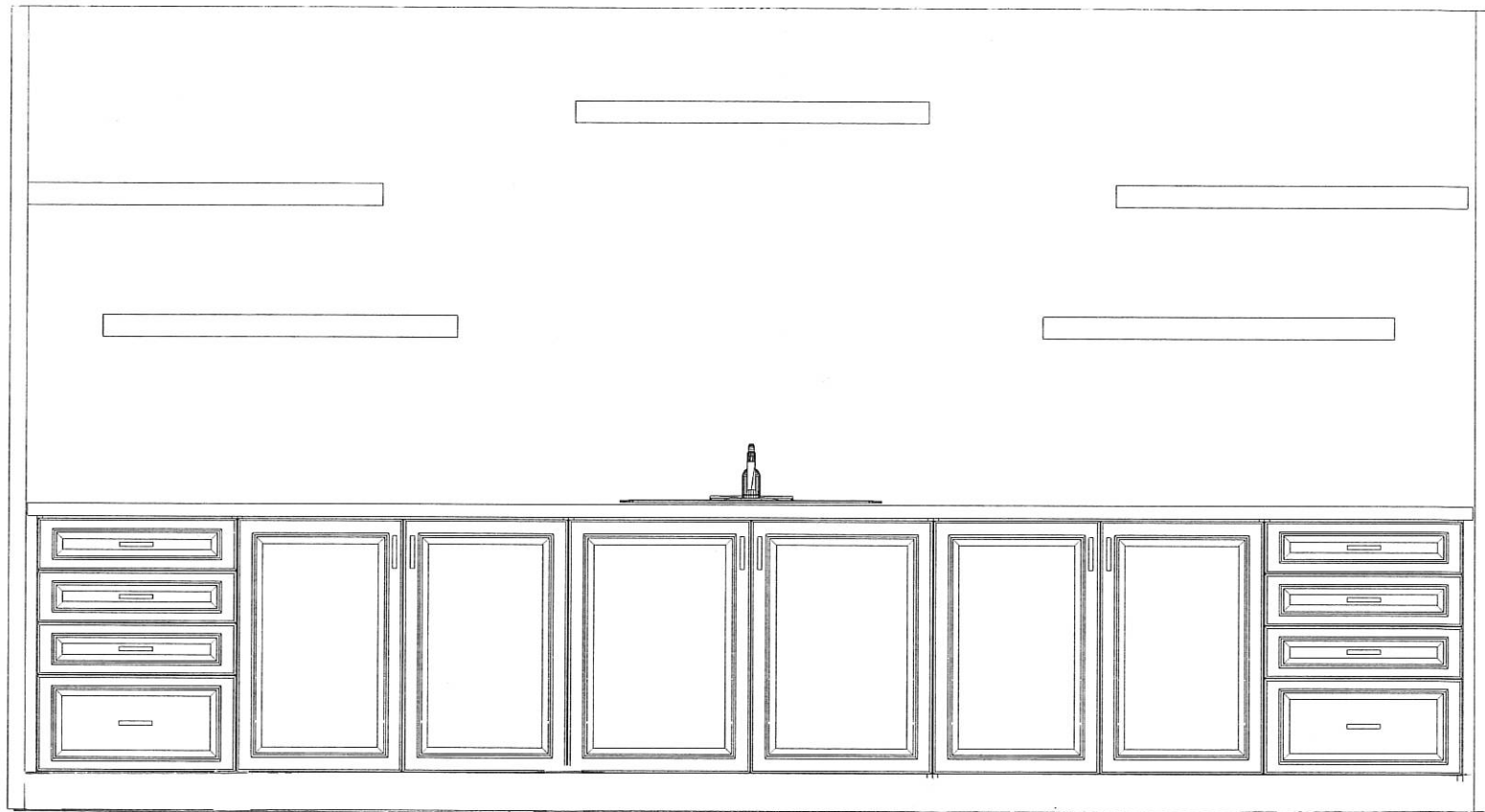

This drawing is the intellectual property of  
SELBA INDUSTRIES INC. and is an  
artistic  
interpretation of the general  
appearance of the design. It is  
not meant to be an exact rendition.

**2020**  
TECHNOLOGIES

Designed: 10/7/2020  
Printed: 10/21/2020

*BASMENT BAR*

18 DENHAM-FIN BASEMENT-REV OCT 7 20

LAYOUT

Drawing #: 1



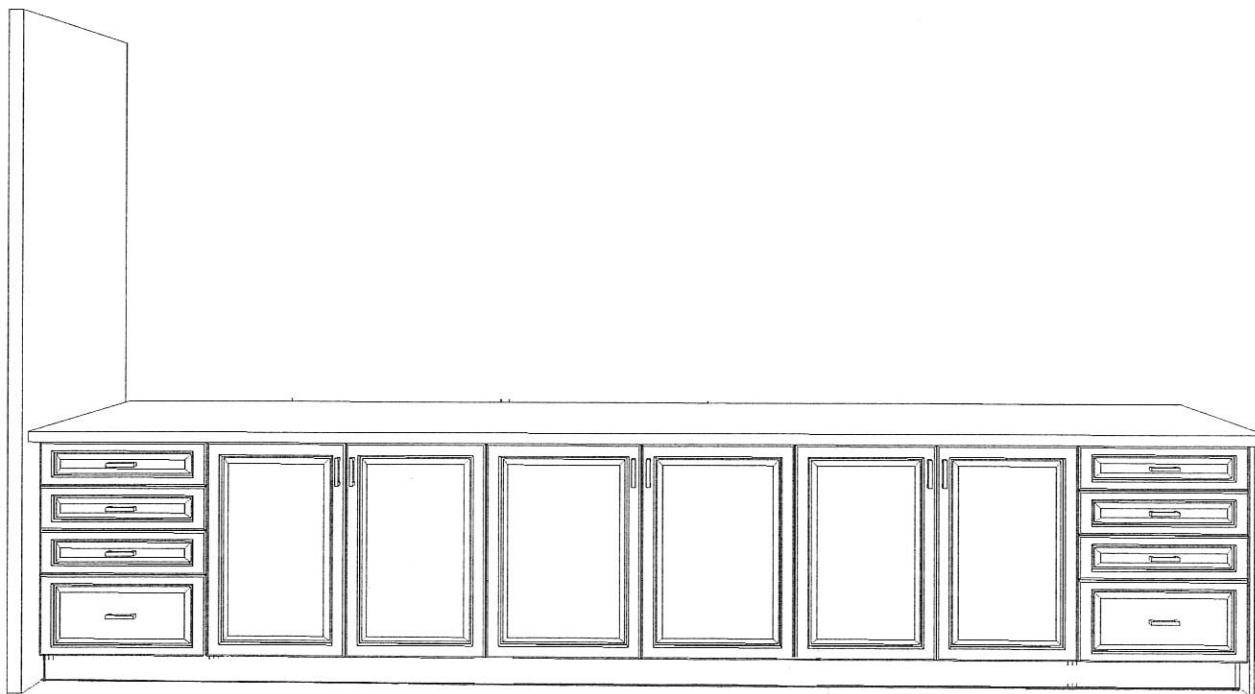

This drawing is the intellectual property of  
SELBA INDUSTRIES INC. and is an  
artistic  
interpretation of the general  
appearance of the design. It is  
not meant to be an exact rendition.

*BASEMENT BAR*

2020  
TECHNOLOGIES

Designed: 10/7/2020  
Printed: 10/21/2020

18 DENHAM-FIN BASEMENT-REV OCT 7 20

LAYOUT

Drawing #: 1



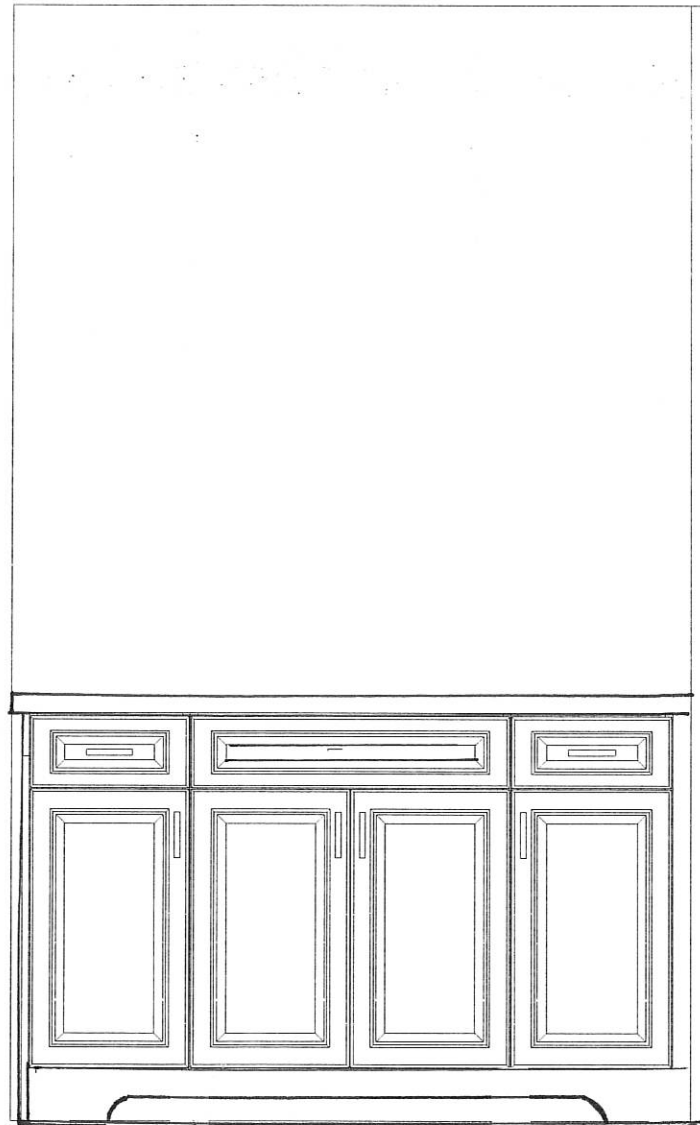

DECOR T.I.C  
#3

This drawing is the intellectual property of  
SELBA INDUSTRIES INC. and is an  
artistic  
interpretation of the general  
appearance of the design. It is  
not meant to be an exact rendition.

BSMT. POWDER

2020  
TECHNOLOGIES

Designed: 10/7/2020  
Printed: 10/29/2020

18 DENHAM-FIN BASEMENT-REV OCT 7 20

LAYOUT

Drawing #: 1



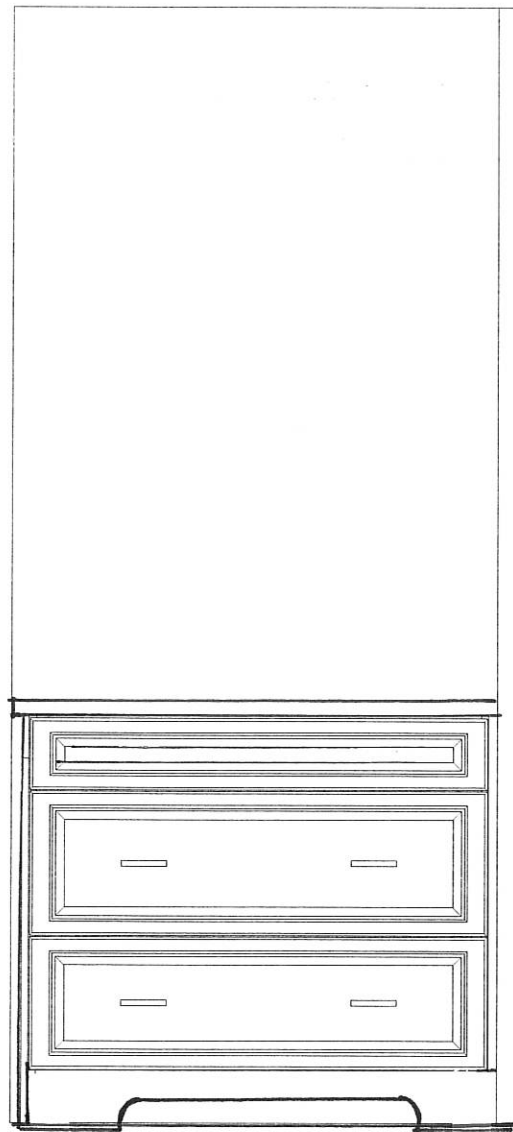
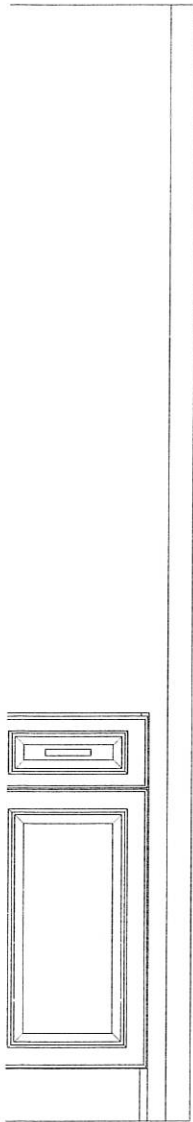

94

↑  
DECOR TV #3

This drawing is the intellectual property of  
SELBA INDUSTRIES INC. and is an  
artistic  
interpretation of the general  
appearance of the design. It is  
not meant to be an exact rendition.

BSMT ENSUITE

2020  
TECHNOLOGIES

Designed: 10/7/2020  
Printed: 10/29/2020

18 DENHAM-FIN BASEMENT-REV OCT 7 20

LAYOUT

Drawing #: 1