

CONSTRUCTION SUMMARY				
Upside Towns - Firstgreen Corp			DATE: <div>OCT 06 2020</div>	
PURCHASERS: ASHKAN Moeini and SONIA BALOUCH			TEL:	
LOT / PHASE Block 7 TH41 / 1	REG. PLAN #	HOUSE TYPE The Tannery Elev 1		

CABINETRY

1 - AS PER PURCHASER REQUEST-PLEASE DELETE BANK OF DRAWERS ON ISLAND- 10Jul20 Note:	
1 - KITCHEN CABINETRY LIGHT VALANCE 15Jun20 Note:	
1 - DELETE HARDWARE IN KITCHEN AND BATHROOMS- AS PER PURCHASERS REQUEST 15Jun20 Note:	
1 - MASTER ENSUITE CABINETRY UPGRADE 5 15Jun20 Note:	
1 - MAIN BATH CABINETRY UPGRADE 5 15Jun20 Note:	
1 - KITCHEN CABINETRY UPGRADE 5 15Jun20 Note:	

CABINETRY ACCESSORIES

1 - KITCHEN CABINETRY BASE - RECYCLE PULLOUT 2 BIN - PRICE IS EACH 15Jun20 Note:	
2 - KITCHEN CABINETRY BASE - POT/PAN DRAWERS (CABINET) - UPGRADE 5 15Jun20 Note:	
1 - KITCHEN HOOD CABINETS - FLAT FRONT WOOD HOOD 800-1000 WIDE - UPGRADE 5 15Jun20 Note:	
1 - KITCHEN CABINETRY UPPER - FULL DEPTH ABOVE FRIDGE - WITH GABLES - 600MM - PRICE IS EACH - UPGRADE 5 15Jun20 Note:	
2 - KITCHEN CABINETRY BASE - PULLOUT WIRE SPICE RACK - PRICE IS EACH 15Jun20 Note:	
1 - KITCHEN CABINETRY - BUILT-IN MICROWAVE/OVEN COMBO - UPGRADE 5 15Jun20 Note:	
1 - KITCHEN CABINETRY BASE - COOKTOP CABINET WITH POT DRAWERS (2 DRAWERS) - UPGRADE 5 15Jun20 Note:	

CERAMIC TILE

1 - DO NOT INSTALL ALL BATHROOM CERAMIC FIXTURES- 23Jun20 Note:	
1 - UPGRADE 1 WALL TILE - TUB ENCLOSURE- MAIN BATHROOM 15Jun20 Note:	
1 - UPGRADE 3 WALL TILE - 5 FOOT SHOWER- MASTER ENSUITE 15Jun20 Note:	
1 - UPGRADE 3 FLOOR TILE - MASTER ENSUITE (THE WELDRICK OR TANNERY) 15Jun20 Note:	

CONSTRUCTION SUMMARY				
Upside Towns - Firstgreen Corp				TEL:
PURCHASERS: ASHKAN Moeini and SONIA BALOUCH				
LOT / PHASE Block 7 TH41 / 1	REG. PLAN #	HOUSE TYPE The Tannery Elev 1		
1 - UPGRADE 3 FLOOR TILE - MAIN LEVEL POWDER ROOM 15Jun20 Note:				
CONSTRUCTION				
1 - SMOOTH CEILINGS THROUGHOUT 15Jun20 Note:				
COUNTER TOP				
2 - ADD TO ALL BATHROOM COUNTERTOPS 4" RETURNS.----- 23Jun20 Note:				
1 - KITCHEN BACKSPLASH - HIGH QUARTZ MATERIAL - STANDARD AREA 15Jun20 Note:				
1 - MASTER ENSUITE COUNTERTOP UPGRADE TO HIGH QUARTZ IN LIEU OF VENDOR STANDARD 15Jun20 Note:				
1 - MAIN BATH COUNTERTOP UPGRADE TO QUARTZ STONE QUARTZ IN LIEU OF VENDOR STANDARD 15Jun20 Note:				
1 - KITCHEN COUNTERTOP UPGRADE TO HIGH QUARTZ IN LIEU OF VENDOR STANDARD 15Jun20 Note:				
DOORS AND TRIM				
1 - DOORS INTERIOR - CARRARA SMOOTH HALLOW IN LIEU OF STANDARD SERIES 15Jun20 Note:				
ELECTRICAL				
1 - LIVING /DINING ROOM- ADD 20AMP/120 HARD WIRE FOR FUTURE FIREPLACE- SEE SKETCH 30Sep20 Note:				
1 - DELETE WALL SCONCES IN FAMILY ROOM - NO FIXTURE INCLUDED 30Sep20 Note:				
1 - FOR CONFIRMATION PURPOSES- 2 PLUGS TO BE ON MASTER ENSUITE VANITY WALL ON EACH SIDE-SEE SKETCH- 23Jun20 Note:				
1 - KITCHEN - VALANCE LIGHTING - FLORESCENT LIGHTING 15Jun20 Note:				
1 - KITCHEN - FAN INSERT FOR UPGRADE 30" HOOD - CYCLONE BX21528 15Jun20 Note:				
3 - POT LIGHT - LED - FIRST FLOOR INSTALLATION 15Jun20 Note: SEE SKETCH FOR LOCATIONS				
1 - ADD IN TERRACE EXTRA LIGHT - EXTERIOR WITH INTERIOR SWITCH 15Jun20 Note:				
1 - MASTER ENSUITE--PLUG - ELECTRICAL PLUG 15Jun20 Note: master ensuite next to toilet--				

CONSTRUCTION SUMMARY				
Upside Towns - Firstgreen Corp				
PURCHASERS: ASHKAN Moeini and SONIA BALOUCH				TEL:
LOT / PHASE Block 7 TH41 / 1	REG. PLAN #	HOUSE TYPE The Tannery Elev 1		
2 - LIGHT AND SWITCH - NO FIXTURE INCLUDED 15Jun20 Note: 2 wall sconces in family room 6ft from floor - see sketch			RECEIVED OCT 06 2020	Cancelled.
1 - BUILT IN OVEN AND COOKTOP PROVISION - PROVISION ONLY - ELECTRICAL ONLY 15Jun20 Note:				

FIREPLACE AND ACCESSORIES

1 - GAS LINE ROUGH-IN FOR BARBECUE - ROOFTOP TERRACE 23Jun20 Note:	
1 - GAS LINE ROUGH-IN FOR STOVE (INCLUDES ELECTRICAL OUTLET) - FIRST FLOOR 15Jun20 Note:	

HARDWOOD FLOORING

1 - LAMINATE -UPGRADE TO CLASSIC PLUS SERIES IN LIEU OF STANDARD LAMINATE 15Jun20 Note:	
--	--

MISCELLANEOUS

1 - NO FURTHER CHANGES WILL BE ALLOWED- 30Sep20 Note:	
--	--

PLUMBING

1 - TERRACE- ADD EXTERIOR WATER HOSE BIB- 23Jun20 Note:	
1 - TOE TESTER - ADD TOE TESTER TO SHOWER- MASTER ENSUITE 15Jun20 Note:	
4 - SINK - UNDERMOUNT SINK - CONTRAC COLLETTE #4220CIY IN LIU OF CALVIN UNDERMOUNT 15Jun20 Note:	

PROMOTIONAL

1 - LESS CREDIT FROM PURCHASER EXTRA SHEET IN OFFER 15Jun20 Note:	
--	--

STAIRS AND RAILINGS

1 - EUROLINE 1 BLACK IRON PICKETS 15Jun20 Note:	
--	--

EXTRAS AS PER OFFER

The Purchaser acknowledges that the Purchase Price is inclusive of all credits and promotional packages available at the time of purchase. Worksheet Note:	
The Vendor agrees that notwithstanding any other term or provision in this Agreement included in the Purchase Price and in addition to those items detailed in Schedule GP to the Agreement of Purchase and Sale, the Purchaser is entitled to a credit of Two Worksheet Note:	

Purchasers:ASHKAN Moeini & SONIA BALOUCH

Property:Block 7 TH41

Telephone Res. / Bus: /

Project:Firstgreen Corp

Decor Advisor:Natalie Mancuso

Model and Elevation:The Tannery Elev 1

Lock Date:15-Jun-2015-Jun-20

Plan #:

Layout Changes:☐ Yes☒ No

Sketch Attached:☒ Yes☐ No

Exterior Colour Scheme:

1. Cabinetry

	Style and Colour	Hardware
Kitchen / Breakfast	SEE BELOW	N/A
Laundry Room	N/A	N/A
Powder Room	PEDESTAL	N/A
Master Ensuite Bathroom	ASHTON L668XZ4	N/A
Powder Room 2	PEDESTAL	N/A
Main Bathroom	ASHTON 400 BRIGHT WHITE	N/A

Appliances:

Built In Appliances☒ Yes☐ No

Slide In Stove☐ Yes☒ No

Dishwasher Cabinet☐ Closed☒ Open

41" Upper Cabinets☒ Yes☐ No

Please NOTE: Standard Cabinet Height is 30"

Stove Opening

NOTE: If not specified, opening will be set to builder's standard opening of approximately 30" width

Fridge Opening

NOTE: If not specified, opening will be set to builder's standard opening of approximately 37" width x 74" height

** Refer to Construction Summary- KITCHEN WALL-MISSION L614XZ4 -ISLAND BASES AND CANOPY HOOD-MISSION L668XZ4

2. Counters

	Counter	Edge
Kitchen / Breakfast	QUARTZ-CALACATTA SM	#360 EDGE
Laundry Room		
Powder Room	PEDESTAL	
Master Ensuite Bathroom	QUARTZ- MISTRAL	#360 EDGE
Powder Room 2	PEDESTAL	
Main Bathroom	QUARTZ- CALACATTA QUARTZITE	#360 EDGE

** Refer to Construction Summary

Purchasers:

ASHKAN Moeini & SONIA BALOUCH

Telephone Res. / Bus:

/

Decor Advisor:

Natalie Mancuso

Lock Date:

15-Jun-20

Property:

Block 7 TH41

Project:

Firstgreen Corp

Model and Elevation:

The Tannery Elev 1

Plan #:

15-Jun-20

15-Jun-20

3. Ceramic Flooring

		At a 45	Threshold-If App.
Entrance Vestibule	TILE-STONE WHITE 12X24	<input type="checkbox"/>	Metal Strip Where Applic.
Main Hall	LAMINATE	<input type="checkbox"/>	
Kitchen / Breakfast	LAMINATE	<input type="checkbox"/>	
Laundry Room	TILE-ESSENZE GRIGIO 13X13	<input type="checkbox"/>	
Powder Room	TILE- STONE WHITE 12X24	<input type="checkbox"/>	
Master Ensuite Bathroom	TILE-VARENNA CARRARA 24X24	<input type="checkbox"/>	
Powder Room- MAIN LVL	TILE-LITIUM PEARL 12X24	<input type="checkbox"/>	
Main Bathroom	TILE-AQUARELLA SHADOW GREY 16X16	<input type="checkbox"/>	
		<input type="checkbox"/>	
		<input type="checkbox"/>	
		<input type="checkbox"/>	

** Refer to Construction Summary

4. Ceramic Wall Tile

Master Ensuite Bathroom	Selection	Describe
Tub Deck Wall		
Tub Deck		
Tub Deck Skirt		
Shower Stall	TILE-VARENNA CARRARA 12X24	LAID VERTICALLY
Bathtub Enclosure Walls		
Powder Room- MAIN LVL		
Main Bathroom	TILE-AQUARELLA SHADOW GREY 10X20	LAID VERTICALLY
Kitchen Backsplash	Quartz- Calacatta. S.H.	

** Refer to Construction Summary - STANDARD GROUT THROUGHOUT UNLESS SPECIFIED

5. Plumbing Fixtures

All Bathrooms

White

Whirlpool

☐ Yes ☒ No

Dishwasher Rough-In

☒ Yes ☐ No

Waterline for Fridge

☒ Yes ☐ No



** Refer to Construction Summary

6. Trim Carpentry

Interior Doors	CARRARA SMOOTH
Interior Trim	As Per Construction Specifications
Door Handles	As Per Construction Specifications
Exterior Front Door Handle	As Per Construction Specifications

** Refer to Construction Summary

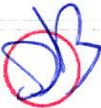
7. Other Flooring

Initials:  

Purchasers:ASHKAN Moeini & SONIA BALOUCH

Property: Block 7 TH41

Telephone Res. / Bus: /

Project: Firstgreen Corp

Decor Advisor: Natalie Mancuso

Model and Elevation: The Tannery Elev 1

Lock Date: 15-Jun-20

15-Jun-20

Plan #:

7. Other Flooring

Main Hall	LAMINATE-CLASSIC PLUS - HAVANA OAK DRK SAW CUT QS-UM1657
Living Room	LAMINATE-CLASSIC PLUS - HAVANA OAK DRK SAW CUT QS-UM1657
Dining Room	LAMINATE-CLASSIC PLUS - HAVANA OAK DRK SAW CUT QS-UM1657
Family Room	LAMINATE-CLASSIC PLUS - HAVANA OAK DRK SAW CUT QS-UM1657
Den / Library / Study	
Basement Landing(If Applies)	LAMINATE-CLASSIC PLUS - HAVANA OAK DRK SAW CUT QS-UM1657
Lower Landing (If Applies)	LAMINATE-CLASSIC PLUS - HAVANA OAK DRK SAW CUT QS-UM1657
Upper Landing	LAMINATE-CLASSIC PLUS - HAVANA OAK DRK SAW CUT QS-UM1657
Upper Hall	LAMINATE-CLASSIC PLUS - HAVANA OAK DRK SAW CUT QS-UM1657
Master Bedroom	LAMINATE-CLASSIC PLUS - HAVANA OAK DRK SAW CUT QS-UM1657
Bedroom #2	LAMINATE-CLASSIC PLUS - HAVANA OAK DRK SAW CUT QS-UM1657
Bedroom #3	LAMINATE-CLASSIC PLUS - HAVANA OAK DRK SAW CUT QS-UM1657
Bedroom #4	N/A
Bedroom #5	N/A
KITCHEN/BREAKFAST	LAMINATE-CLASSIC PLUS - HAVANA OAK DRK SAW CUT QS-UM1657
BASEMENT AREA	LAMINATE-CLASSIC PLUS - HAVANA OAK DRK SAW CUT QS-UM1657
TERRACE LEVEL	LAMINATE-CLASSIC PLUS - HAVANA OAK DRK SAW CUT QS-UM1657
Underpad	TypeArea

** Refer to Construction Summary

8. Railings and Pickets

Railing Type	AS PER CONSTRUCTION SPECIFICATIONS	Colour	TORLYS HAVANNA OAK DRK SAW CUT
Picket Type	EUROLINE 1	Colour	BLACK
Stringer / Riser	AS PER CONSTRUCTION SPECIFICATIO	Colour	TORLYS HAVANNA OAK DRK SAW CUT
Treads	AS PER CONSTRUCTION SPECIFICATIO	Colour	TORLYS HAVANNA OAK DRK SAW CUT
Red Oak Stairs with Semi Gloss Finish		<input checked="" type="radio"/> Yes <input type="radio"/> No	

** Refer to Construction Summary THE STAIN COLOURS OR FINISH AVAILABLE ON RISERS, TREADS, PICKETS AND RAILS (STAIRCASES), WILL NOT BE AN EXACT MATCH TO PREFINISHED HARDWOOD OR LAMINATE FLOORS.

9. Wall Paint Flat Finish

Main & Upper Hall	SEE BELOW	Master Bedroom	
Living Room		Bedroom #2	
Dining Room		Bedroom #3	
Kitchen / Breakfast		Bedroom #4	
Family Room		Bedroom #5	
Powder Room		Master Ensuite	
Laundry Room		Powder Room 2	
Den/Library		Main Bathroom	
Trim Paint-Semi Gloss	BIRCH WHITE		

Smooth Ceilings First Floor ☒ Yes ☐ No

22 WARM GREY PAINT THROUGHOUT & SMOOTH CEILINGS ON ALL LEVELS THROUGHOUT HOUSE

Purchasers:ASHKAN Moeini & SONIA BALOUCH

Property:Block 7 TH41

Telephone Res. / Bus: /

Project:Firstgreen Corp

Decor Advisor:Natalie Mancuso

Model and Elevation:The Tannery Elev 1

Lock Date:15-Jun-2015-Jun-20

Plan #:

10. Plaster Mouldings and Medallions

Entrance Vestibule			Kitchen/Breakfast		
Main Hall			Den/Library		
Living Room			Lower Landing		
Dining Room					
Family Room					

** Refer to Construction Summary

11. Fireplace

	Living Room			Family Room			Other Room - Specify		
	Purchased	As Per Plan	N/A	Purchased	As Per Plan	N/A	Purchased	As Per Plan	N/A
Fireplace Type	<input type="radio"/>	<input type="radio"/>	<input checked="" type="radio"/>	<input type="radio"/>	<input type="radio"/>	<input checked="" type="radio"/>	<input type="radio"/>	<input type="radio"/>	<input checked="" type="radio"/>
Mantle Type									
Colour / Stain									
Surround									
Hearth									

** Refer to Construction Summary

12. Heating and Air Conditioning

Air Conditioning	YES	Gas Provisions Stove	YES
Gas Provisions Dryer	NO	Gas Provisions Barbecue	NO YES
Comment			

** Refer to Construction Summary

13. Electrical

Plugs and Switches	<input checked="" type="radio"/> White	DECOR	Above Kitchen Cabinet Light	<input type="radio"/> Yes	<input checked="" type="radio"/> No
Hood Fan	CYCLONE INSERT 28" #BX21528		Below Kitchen Cabinet Light	<input checked="" type="radio"/> Yes	<input type="radio"/> No
Appliances	Built in Cooktop	Built in Oven	Gas Stove	Microwave	
	<input checked="" type="radio"/> Yes <input type="radio"/> No	<input checked="" type="radio"/> Yes <input type="radio"/> No	<input checked="" type="radio"/> Yes <input type="radio"/> No	<input checked="" type="radio"/> Yes <input type="radio"/> No	
Dishwasher Rough-in	Yes				

** Refer to Construction Summary

14. General Comments

** Refer to Construction Summary

Disclaimers and Notes

- 1) Colours of all materials are as close as possible to builder's selection, but not necessarily identical due to variances in manufacturing.
- 2) Any extras listed above are null and void unless accompanied by a separate invoice/amendment. Said invoice must be paid in full.
- 3) The Purchaser agrees that this colour selection is final and that no changes will be permitted, unless required by the Vendor.
- 4) The Purchaser acknowledges reading and accepting document which contains other miscellaneous disclaimers.

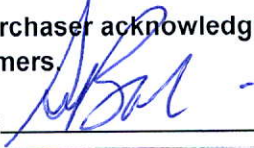
Signature:  Date: 06/15/20

Signature: _____ Date: _____



30" 5-Burner Gas Cooktop with Griddle

KCGS950ESS

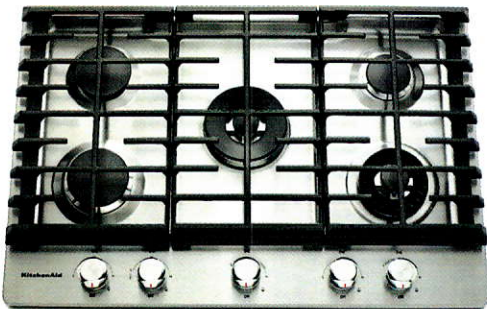

Top Features

- 17K BTU Professional Dual Ring Burner**
Allows you to go from one small flame for precise simmering to a dual flame for powerful boiling, all on the same burner.
- 10K BTU Even-Heat™ Torch Burner**
Features an exclusive design that provides a small flame for delicate simmering and a larger one that distributes high heat across the whole pan for more even cooking.
- 6K BTU Even-Heat™ Simmer Burner**
A diffuser plate allows more control of the flame at the lowest setting, for more precise simmering and melting.
- Removable Griddle Included**
Provides a one-piece flat surface that can be used on the right, left, or center of the cooktop surface, and is ideal for making a range of dishes from crepes to quesadillas.

Available Finishes/Colours

-  KCGS950ESS
Stainless Steel

Manuals & Literature:

-  [Dimension Guide](#)
-  [Installation Instructions](#)
-  [Use and Care](#)
-  [Warranty](#)

Dimensions		Controls	
Depth	21	Infinite Heat Controls	Yes
Height	3 11/16	Knob Color	Stainless Steel
Width	30	Knob Type	Metal
Configuration and Overview		Misc.	
Fuel Type	Gas	Accessory Relationships	Yes
Cooktop Type	Standard	Home Delivery	Yes
Size (IN, inches)	30	Will Call	Yes
Installs Over Built-In Oven	Yes		
LP Convertible	Yes - Kit Included		
Power Boost	No		
Controls		GDS	
Control Location	Front	isBaseUnit	true
Control Type	Knobs	isConsumerUnit	true
		GPC Code	10001951
		IsDispatchUnit	.
		IsInvoiceUnit	true
		IsOrderableUnit	true

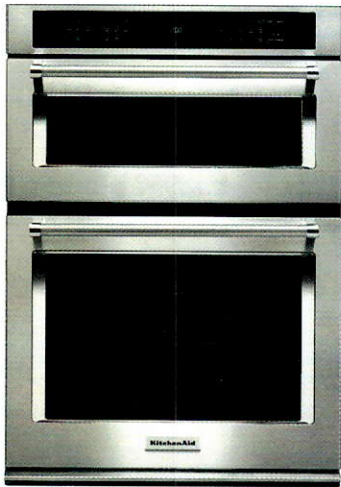

30" Combination Wall Oven with Even-Heat™ True Convection (Lower Oven)

KOCE500ESS

This 30" Combination Wall Oven with Even-Heat™ True Convection provides consistent heating and even cooking. A unique bow-tie shaped design and convection fan helps ensure there are no burnt edges or under cooked centers. Its upper Microwave Convection Cooking Oven combines a 900 watt microwave with a 1600 watt convection element for high speed cooking.

Top Features

Even-Heat™ True Convection Oven (lower oven)

Produces flawless results. The unique bow-tie design and convection fan ensure the inside of the oven is heated to, and stays at, the perfect temperature.

Microwave Convection Cooking (upper oven)

Combines the power of a 900 watt microwave with a 1600 watt convection element to increase the speed of cooking and provide a secondary convection option.

Professionally-Inspired Design (VBL Light)

Combines a bold blend of professionally-inspired styling with sleek touches for the home. This beautiful built-in wall oven features Satin Textured Handles and the KitchenAid® Badge, a symbol of uncompromised quality.

Temperature Probe

Allows accurate measurement of internal temperatures of meats, poultry, and casseroles without having to open the oven so that food can be cooked perfectly.

Dimensions

Depth	27 1/8
Height	42 1/2
Width	30

Exterior

Handle Color	Stainless Steel
Handle Material	Metal

Configuration and Overview

Oven Type	Combination
Fuel Type	Electric
Size (IN, inches)	30



Exterior

Door Release	Handle
Door Removable	Yes
Door Lock	Yes
Oven Door	Metal & Glass
Flush Installation Approved	Yes
Oven Window Size	Extra Large

Oven Details

Door Removable	Yes
Door Lock	Yes
Language Conversion	English/French
Automatic Shut-Off	Yes
Convection Functions	Bake, Broil, Roast
Interior Color	Blue
Oven Cooking System	Convection
Door Broil Position	Closed

Available Finishes/Colours

	KOCE500EBL Black		KOCE500ESS Stainless Steel
	KOCE500EWH White		

Manuals & Literature:

 Dimension Guide	 Installation Instructions
 Use and Care	 Warranty



23.8 cu. ft. 36" Counter-Depth French Door
Platinum Interior Refrigerator with PrintShield™
Finish

KRFC704FPS

The largest capacity counter-depth refrigerator in its class features PrintShield™ finish to resist fingerprints outside and flexible storage options inside. A slide-away shelf retracts to fit tall items, and full-extension self-close crispers and custom temperature pantry let you store more and find it easily.

Top Features

- Under-Shelf Prep Zone**
Utilizes empty space beneath the shelf to create a prep zone ideal for dough, desserts or marinating meats. 6" x 10" x 2" slide-out pan is oven- and dishwasher-safe, and easily transitions from fridge to oven so you can stay in the creative flow.
- Slide-Away Shelf**
Features a versatile design that allows three-quarters of the shelf to retract to accommodate taller items, such as wine bottles, up to 16.75 inches. This flexibility offers the most tall-item storage space in its class and helps optimize organization.
- Full-Extension Self-Close FreshSeal™ Crispers**
Maintain optimal humidity levels to help keep produce at peak freshness. Brightly lit drawers open fully so you can see and easily access all your items.

Dimensions	
Depth	31 1/2
Height	71 7/8
Width	35 13/16

Details	
Counter Depth	Yes

Compatibility	
Connectivity	No
Works With	No

Configuration and Overview	
Advance Foam Insulation	99.9% lower Global Warming Potential and Better Energy Performance
Counter Depth	Yes
Number of Doors	3





Controls	
Control Type	Electronic
Air Filter Indicator/Reset	Yes
Automatic Defrost	Yes
Verrouillage des commandes	Yes
LCD Touch Screen	No
Door Ajar/Open Alarm	Yes
Control Location	Exterior Dispenser, Side Door

Details	
Cooling Type	Dual Evaporator
Advance Foam Insulation	99.9% lower Global Warming Potential and Better Energy Performance

Available Finishes/Colours

-  KRFC704FBS
Black Stainless Steel with PrintShield™ Finish
-  KRFC704FPS
Stainless Steel with PrintShield™ Finish
-  KRFC704FSS
Stainless Steel

Manuals & Literature:

-  [Dimension Guide](#)
-  [Energy Guide](#)
-  [Use and Care](#)
-  [Warranty](#)



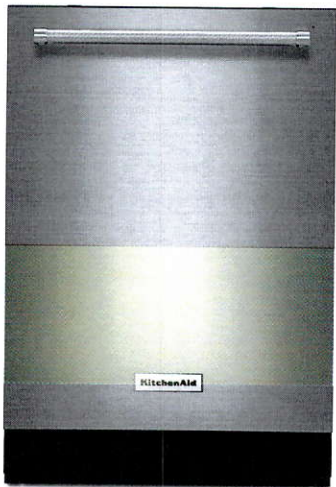

46 DBA Dishwasher with Third Level Rack and PrintShield™ Finish

KDTE234GPS

Take clean to new heights with features like a Third Level Rack that makes it easy to clean hard-to-place items. The intuitive, one-touch ProWash™ Cycle delivers exceptional results by making real-time cycle adjustments. The PrintShield™ Finish keeps the exterior fingerprint and smudge-resistant while the stainless steel interior and Heat Dry help improve drying performance.

Top Features

Third Level Rack
Adds 35% more space and makes it easier to clean long and flat cooking tools like spatulas and serving utensils, as well as items like food processor blades and mixer beaters, while freeing up space in the lower two racks.

PrintShield™ Finish
Resists smudges and fingerprints. The specialized coating for stainless steel is easy to clean with just water and a soft cloth, so you can spend more time cooking and less time cleaning up the kitchen.

ProWash™ Cycle
Determines the ideal cycle for washing dishes based on soil level and then makes real-time adjustments to achieve the best cleaning performance.

Durable Stainless Steel Interior
Offers the beauty and benefits of stainless steel for the dishwasher interior. It resists streaks, stains and odors while retaining heat to help improve drying performance.

Dimensions	
Depth	24 1/2
Height	34 1/2
Width	23 7/8

Configuration and Overview	
Dishwasher Type	Built-In
Decibel Level dBA	46

Controls	
Automatic Temperature Controls	Yes
Last Cycle Recall	No
Sensor	Yes
Status Light	White
Control Location	Top

Controls	
Control Type	Electronic Touch

Compatibility	
Connectivity	No
Works With	No

Misc.	
Accessory Relationships	Yes
Home Delivery	Yes
Will Call	Yes

Details	
Dispenser	Detergent and Rinse Aid
Rinse Aid Dispenser Level Indicator	Optical Level Indicator
True Hold Door	Yes

Available Finishes/Colours

-  KDTE234GBS
Black Stainless Steel with PrintShield™ Finish
-  KDTE234GPS
Stainless Steel with PrintShield™ Finish

Manuals & Literature:

-  [Dimension Guide](#)
-  [Energy Guide](#)
-  [Installation Instructions](#)
-  [Use and Care](#)
-  [Warranty](#)



Because Whirlpool Corporation policy includes a continuous commitment to improve our products, we reserve the right to change materials and specifications without notice. Dimensions are for planning purposes only. For complete details, see Installation Instructions packed with product. Specifications subject to change without notice.



5.2 cu. ft. I.E.C. Closet-Depth Front Load Washer with Load & Go™ XL Dispenser

WFW6620HC

Skip adding detergent to every load with a Whirlpool® closet-depth front load washing machine. The Load & Go™ XL dispenser holds enough laundry soap for 40 loads and automatically adds the right amount. Intuitive Controls let you create customized washing machine cycles, and the ENERGY STAR® certified front load washer will even help you save on your utility bills.

Top Features

Load & Go™ XL Dispenser
Skip steps with the Load & Go™ XL dispenser. Simply add detergent once and skip refills for 40 loads.

5.2 cu. ft. I.E.C. Capacity
Wash over three baskets of clothing in a single load and finish laundry fast with 5.2 cu. ft. I.E.C. washer capacity that offers enough space to handle larger loads.

ENERGY STAR® Certified
ENERGY STAR® certified models exceed government standards to help conserve natural resources and save money on your utility bills.

Intuitive Controls
Let the washer guide you to the right cycle combinations or customize up to 35 of your own to get the right type of fabric care for whatever you're washing.

Dimensions	
Depth	31 9/16
Width	27

Exterior	
Lid/Door Lock	Yes
Lid/Door Swing	Left
Window	Yes

Controls	
Automatic Temperature Controls	Yes
Control Type	Tap Touch
Control Location	Front
Electronic Display Type	Cycle Indicator Lights with Digital Time Remaining

Controls	
End of Cycle Signal	Yes
LCD Touch Screen	No
LED Color	Blue

Compatibility	
Connectivity	No
Works With	No

Appearance	
Window	Yes
LCD Touch Screen	No

Details	
Advanced Vibration Control™	No
Automated Dispenser	Load&Go™

- Available Finishes/Colours
-  WFW6620HC
Chrome Shadow

 WFW6620HW
White

- Manuals & Literature:
-  [Energy Guide](#)

 [Installation Instructions](#)

 [Use and Care](#)

 [Warranty](#)

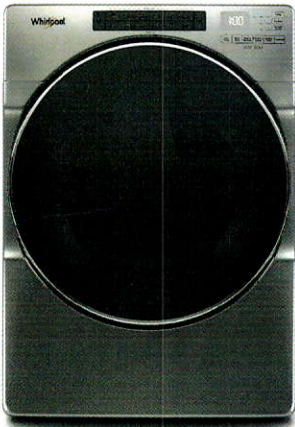

7.4 cu. ft. Front Load Electric Dryer with Steam Cycles

YWED6620HC

Give your family's clothes the care they deserve with a front load electric dryer with the Wrinkle Shield™ Plus option with Steam. Advanced Moisture Sensing helps prevent overdrying by using three moisture sensors to end the cycle at just the right time. The ENERGY STAR® certified electric dryer even includes a Static Reduce option to help decrease static after drying.

Top Features

Wrinkle Shield™ Plus Option with Steam
Help keep wrinkles from setting into clean, dry fabrics. The Wrinkle Shield™ Plus option with Steam uses tumbling and steam for up to 150 minutes after the cycle ends or until you open the dryer door for improved wrinkle-fighting performance.

7.4 cu. ft. Capacity
Get plenty of room to dry the large loads you washed in the matching front load washer. This 7.4 cu. ft. dryer easily handles bulky items like comforters and sleeping bags.

Intuitive Controls
Let the dryer guide you to the right cycle combinations or customize up to 36 of your own to get the right type of fabric care for whatever you're drying.

Steam Refresh Cycle
Release wrinkles and reduce odors with the Steam Refresh cycle. It uses water and heat to get clothes ready to wear without rewashing.

Dimensions	
Depth	31
Height	38 3/4
Width	27

Configuration and Overview	
Fuel Type	Electric

Appearance	
Door Style	Side Swing
Window	Yes
Reversible Door	Yes

Exterior	
Door Style	Side Swing
Window	Yes
Door Opening	Right
Reversible Door	Yes

Controls	
Control Location	Front

Controls	
Electronic Display Type	Cycle Indicator Lights
Feedback-Status Indicators	Check Vent, Cool Down, Damp, Sensing, We
End of Cycle Signal	Yes
Control Type	Electronic Touch



Misc.	
Accessory Relationships	Yes
Home Delivery	Yes
Will Call	Yes

Details	
Maytag Commercial Components	No

Available Finishes/Colours

 YWED6620HC Chrome Shadow	 YWED6620HW White
--	---

Manuals & Literature:

-  [Installation Instructions](#)
-  [Use and Care](#)
-  [Warranty](#)

FILE NAME:
FIRST GREEN TH41 BLK7

PROTOTYPE FOR EXTRAS

MAR 12 20
PAULINE

THIS LAYOUT CONTAINS EXTRAS
THAT ARE NOT PART OF CONTRACT

RECEIVED
JUL 14 2020

Delete Bank of Drawers

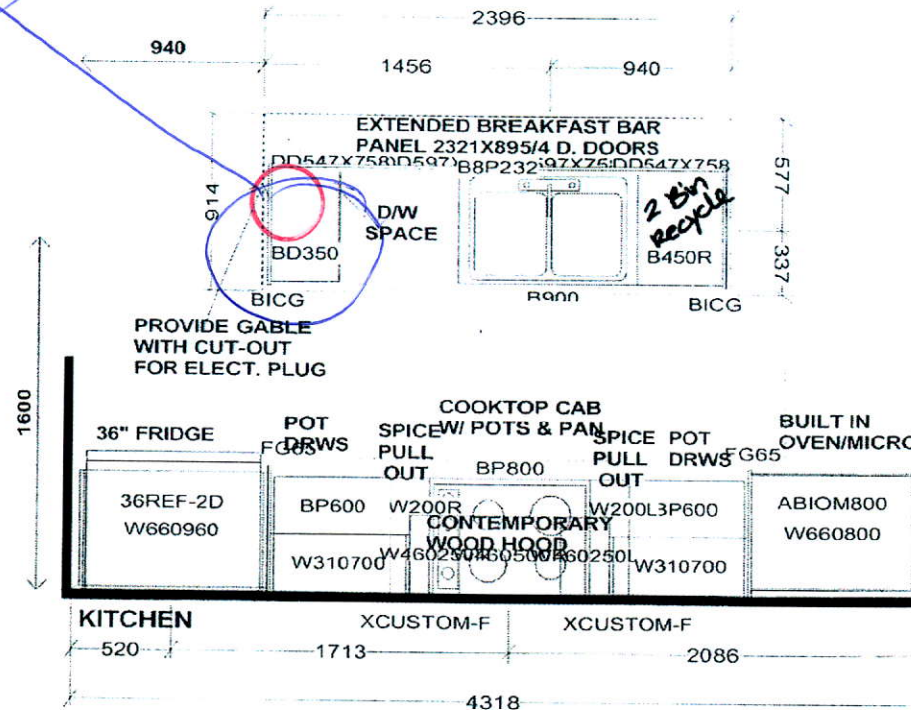

PEDESTAL SINKS IN
GROUND AND 2ND LEVEL
POWDER ROOMS BY OTHERS

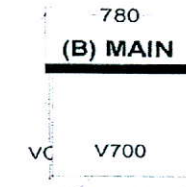
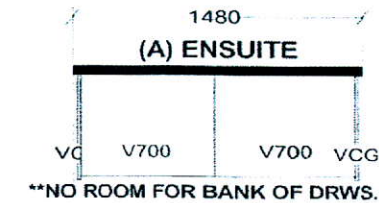

Selba Industries			J#
W WDTH	W HGHT	W CNT	<small>This drawing is the intellectual property of SELBA INDUSTRIES INC. and is an original design which must not be released or copied unless applicable fee has been paid or job order placed.</small> DESIGNER: KS DATE: FEB 12 19 Rev'd May 9 19 REV'D MAR 10 20
FLOOR HGHT	DOOR HGHT		
ST CENT	2X4	VENT BOX COVER	
JOB NUMBER: BUILDER: GREENPARK SITE: FIRST GREEN CAPITAL MODEL 1-BX TANNERY LOT #:			

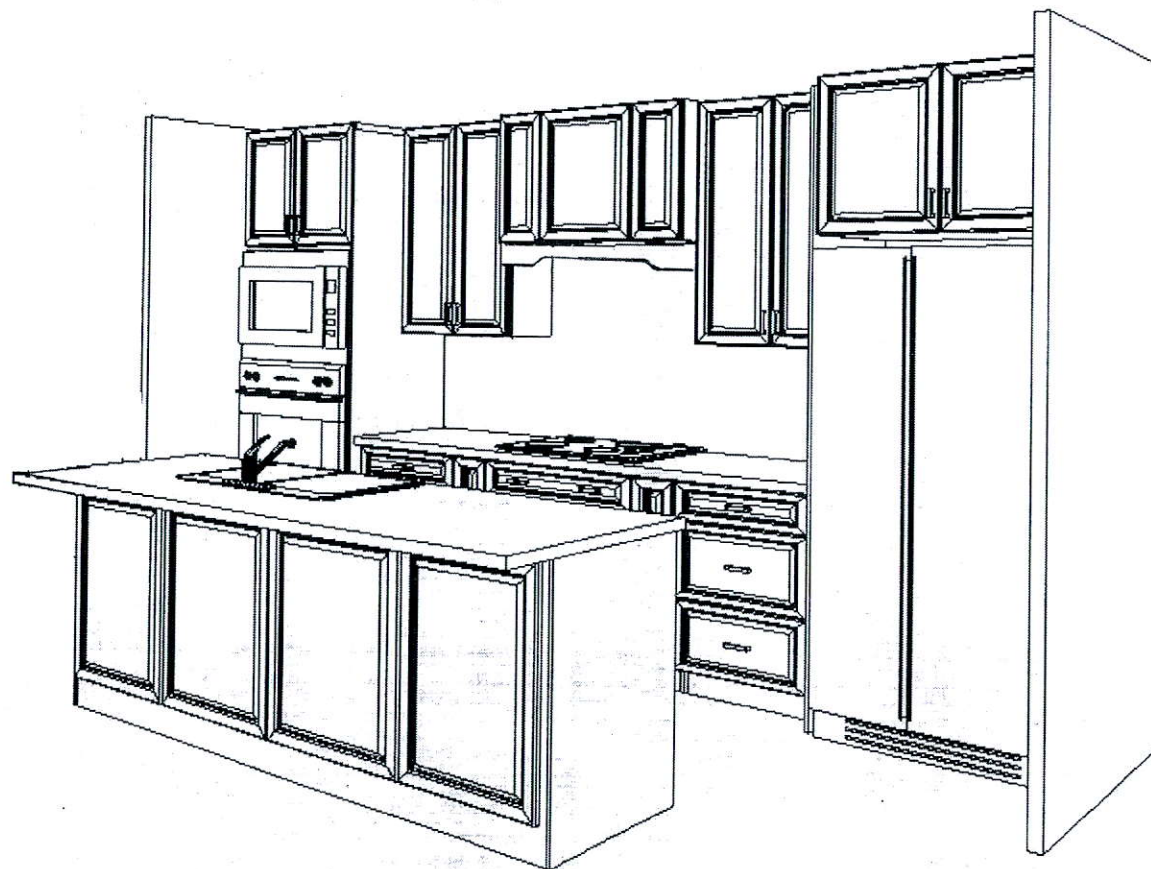

This drawing is the intellectual property of
SELBA INDUSTRIES INC. and is an
artistic interpretation of the general
appearance of the design. It is not meant to
be an exact rendition.

Selba
Kitchen + Bath Designs

Designed: 3/12/2020
Printed: 3/12/2020

3-D View

FIRST GREEN TH41 BLK7

FIRST GREEN TH41 BLK7 Drawing #: 1

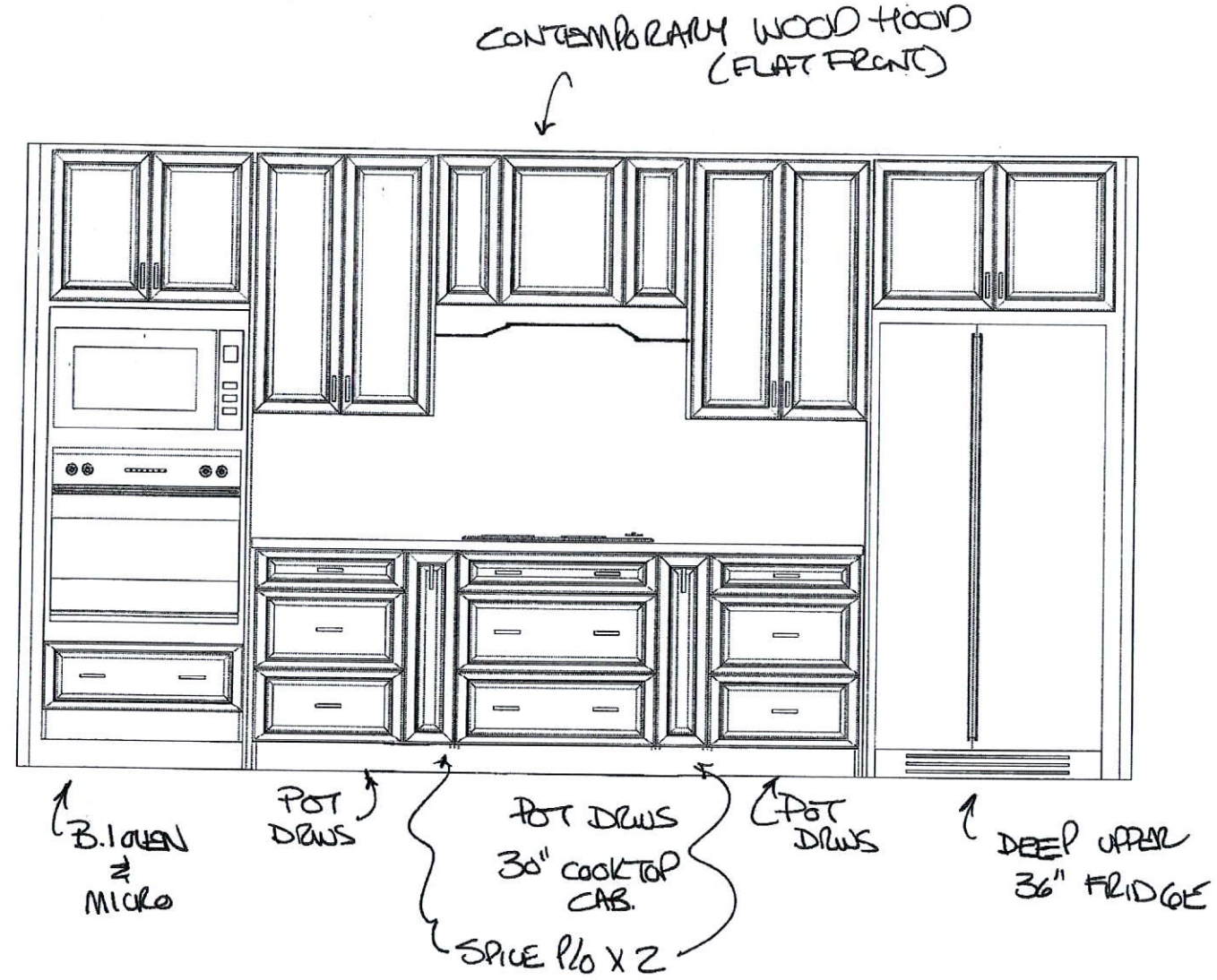

This drawing is the intellectual property of SELBA INDUSTRIES INC. and is an artistic interpretation of the general appearance of the design. It is not meant to be an exact rendition.



Designed: 3/12/2020
Printed: 3/12/2020

FIRST GREEN TH41 BLK7

FIRST GREEN TH41 BLK7

Drawing #: 1

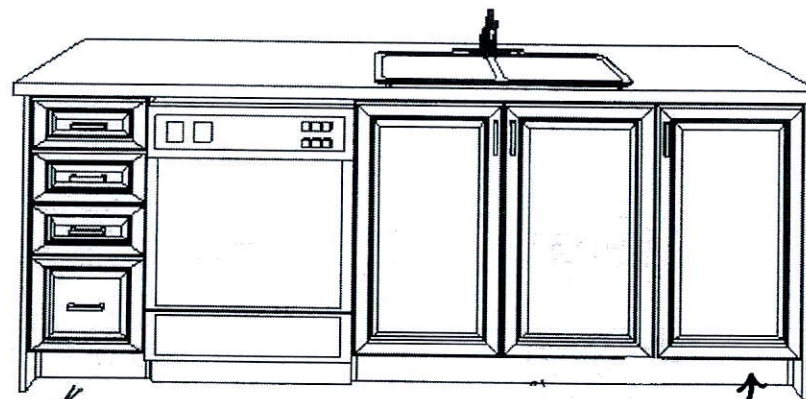

B/D
RELOCATED

2 BIN
REMOVE BIN

This drawing is the intellectual property of
SELBA INDUSTRIES INC. and is an
artistic interpretation of the general
appearance of the design. It is not meant to
be an exact rendition.

INSIDE ISLAND VIEW

Selba

Kitchen + Bath Designs

Designed: 3/12/2020
Printed: 3/12/2020

FIRST GREEN TH41 BLK7

FIRST GREEN TH41 BLK7

Drawing #: 1

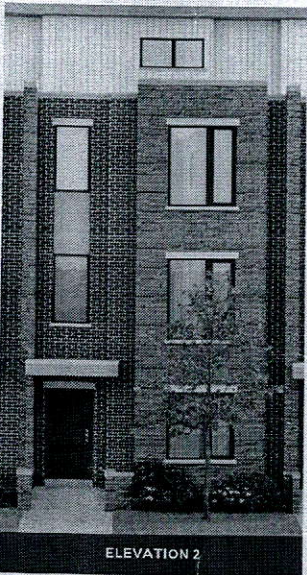

REVISED RECEIVED

DATE: OCT 06 2020

THE TANNERY

ELEVATION 1 - 2,518 SQ.FT.
ELEVATION 2 - 2,540 SQ. FT.
 Elev. 1 -Includes 310 sq.ft.
 of Finished Basement Area
 Elev. 2 -Includes 319 sq.ft.
 of Finished Basement Area

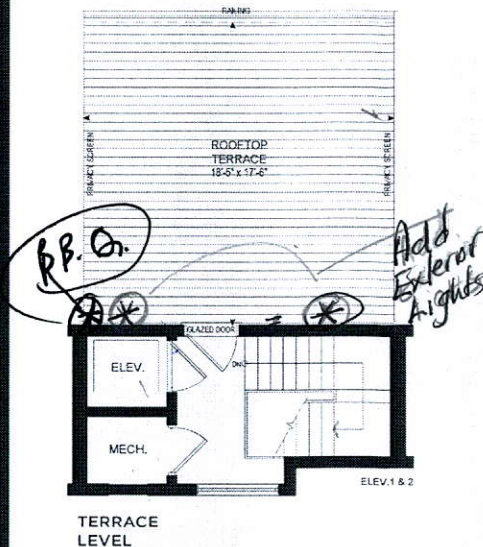
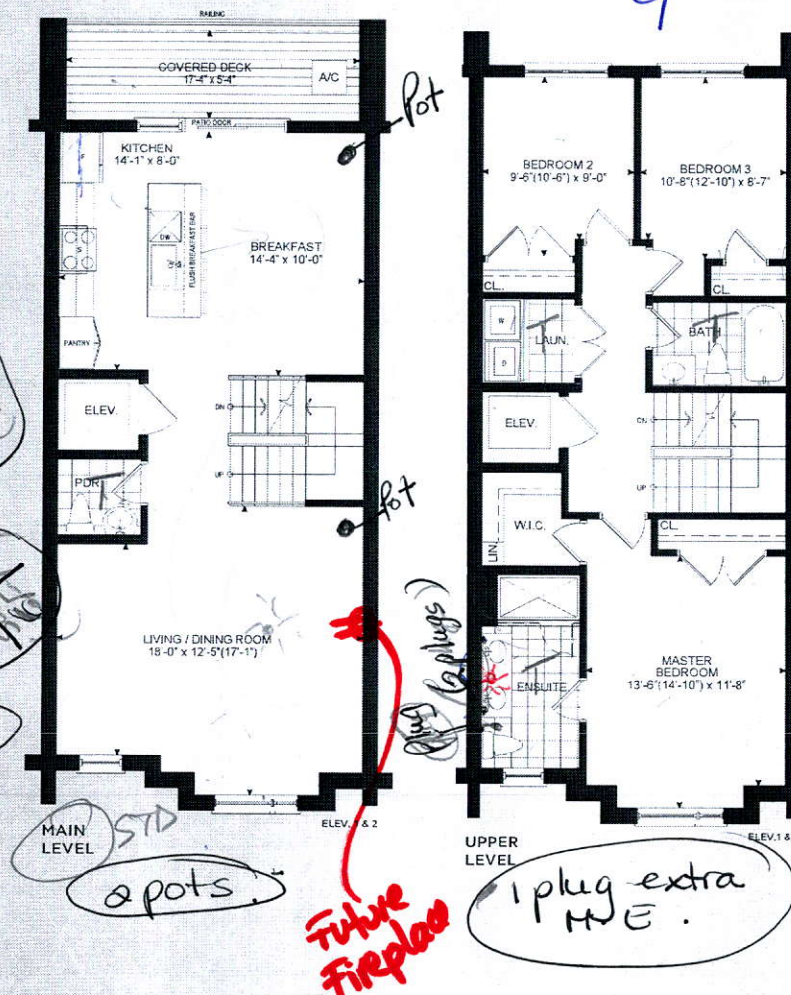
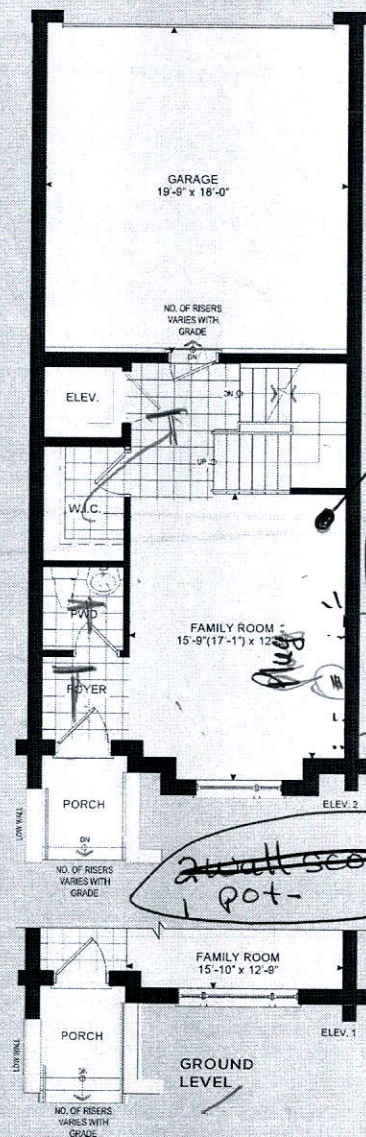
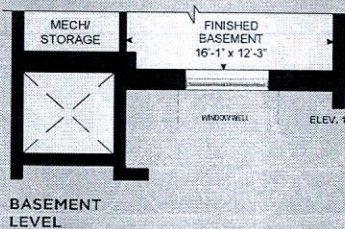
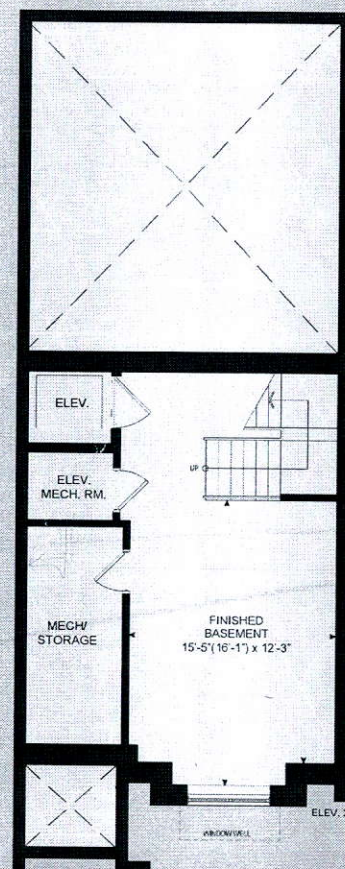

Selection of form may be dictated in a particular system to meet the user's needs and performance may vary at any level and include options to providing different virtual worlds. Each space may vary from the stated four walls. All drawings are a safe concept. Dimensions, specifications and structural detailing subject for modification. The floor and ceiling heights may vary at a particular level. All drawings are a safe concept. All drawings are a safe concept.

Orientation of some may be reversed and purchaser agrees to correct the same. Steps and joints may vary at any exterior entrance door due to grading variance. Actual details from plans may vary from the stated schedule. All renderings are artist's concepts. Dimensions, color, size of any and all materials, detailing subject to modification. Flooring and ceiling material type may vary due to price. Flammable and flammable liquid, Class II, K-2, E, A-1.

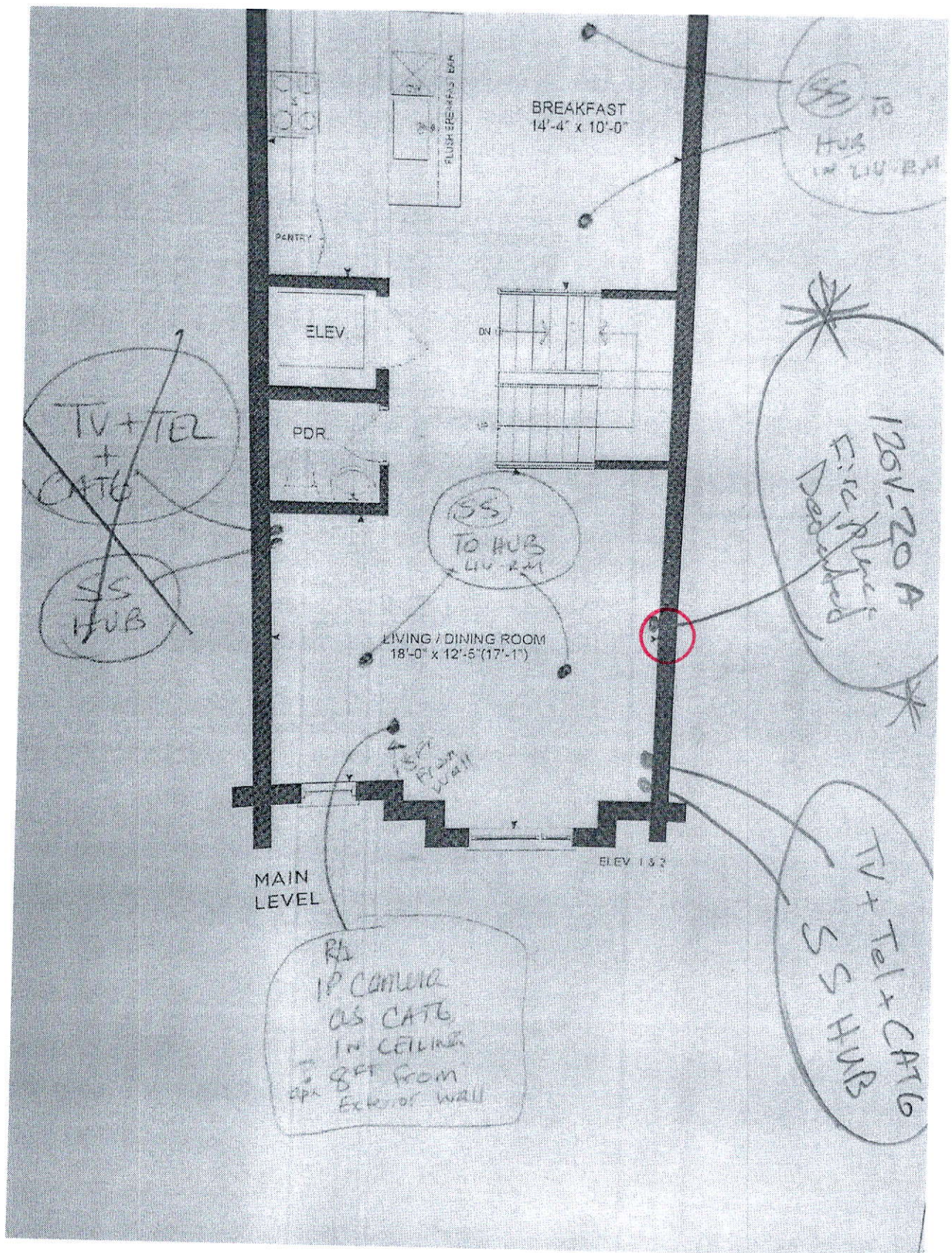

RECEIVED
OCT 06 2020

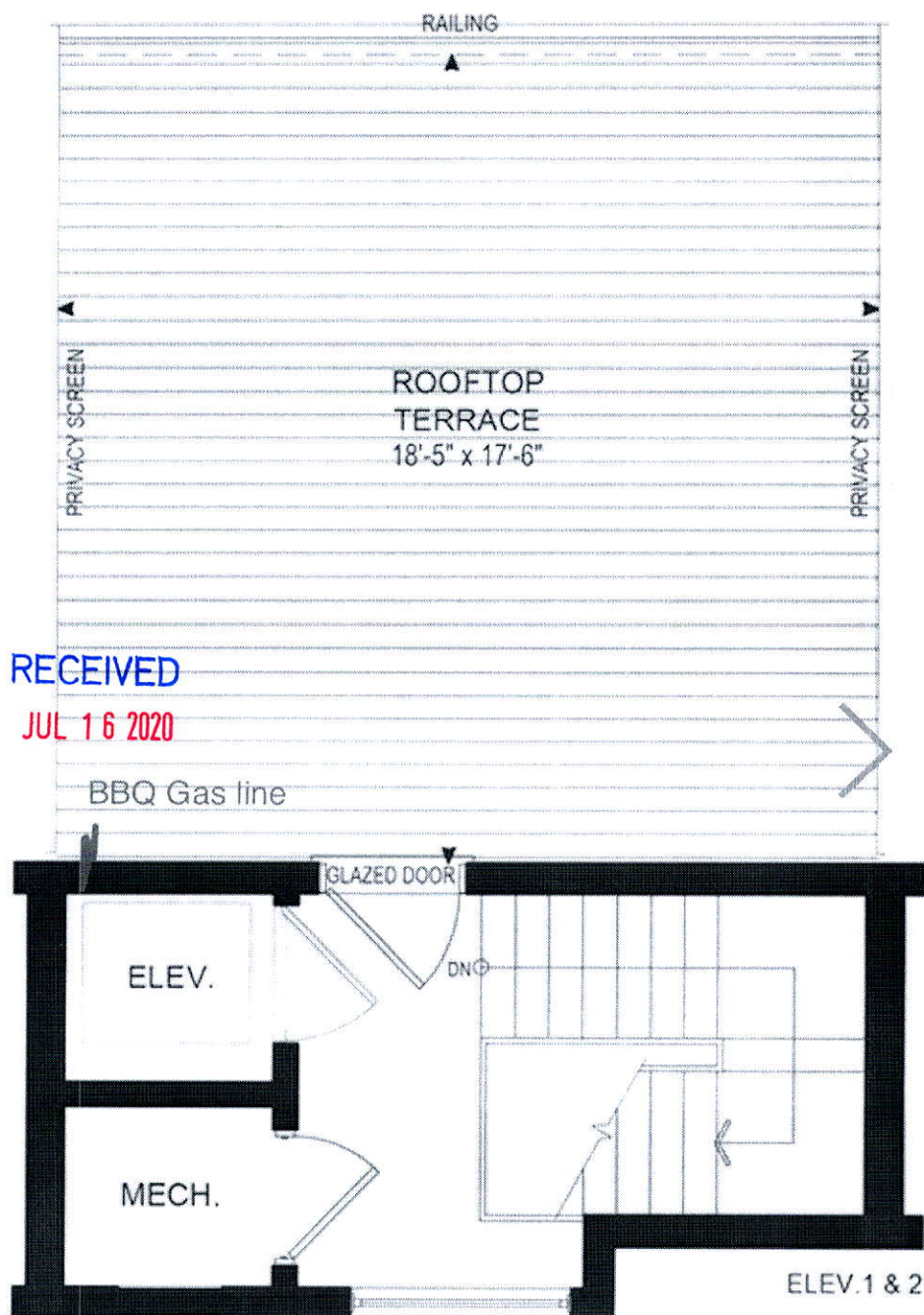

RECEIVED

JUL 16 2020

TERRACE
LEVEL