

CONSTRUCTION SUMMARY

Upside Towns - Firstgreen Corp

TEL:

PURCHASERS: Ziqing XU and Yuchen ZHOU

LOT / PHASE Block 3 TH13 / 1	REG. PLAN #	HOUSE TYPE The Weldrick Elev 1	RECEIVED AUG 19 2020
---------------------------------	-------------	-----------------------------------	-------------------------

CABINETRY

1 - KITCHEN - DELETE CABINETS ABOVE STOVE - VENDOR WILL SUPPLY 6 INCH VENT AS PER CONSTRUCTION SPECIFICATIONS AND VENT MAY NOT BE IN THE APPROPRIATE LOCATION FOR INSTALLATION OF PURCHASER SUPPLIED VENT - PURCHASER TO SUPPLY OWN FAN AFTER CLOSING (TEMP. FAN MA 18Aug20 Note:	
1 - INSERT-----KITCHEN CABINETRY UPGRADE 2 11Aug20 Note:	
1 - KITCHEN CABINETRY UPGRADE 3 11Aug20 Note:	
1 - KITCHEN CABINETRY UPGRADE 3 11Aug20 Note:	
1 - KITCHEN CABINETRY LIGHT VALANCE 11Aug20 Note:	

CABINETRY ACCESSORIES

1 - KITCHEN CABINETRY BASE - RECYCLE PULLOUT 2 BIN - PRICE IS EACH 11Aug20 Note:	
1 - KITCHEN CABINETRY UPPER - FULL DEPTH ABOVE FRIDGE - WITH GABLES - 600MM - PRICE IS EACH - UPGRADE 2 11Aug20 Note:	
1 - KITCHEN CABINETRY - BUILT-IN MICROWAVE/OVEN COMBO - UPGRADE 2 11Aug20 Note:	
1 - KITCHEN CABINETRY BASE - COOKTOP CABINET WITH POT DRAWERS (2 DRAWERS) - UPGRADE 2 11Aug20 Note:	

CERAMIC TILE

1 - UPGRADE 3 FLOOR TILE - MAIN LEVEL POWDER ROOM 18Aug20 Note:	NEW	RECEIVED AUG 19 2020	A
1 - UPGRADE 3 FLOOR TILE - GARAGE ENTRANCE WITH W.I.C (THE WELDRICK OR TANNERY) 18Aug20 Note:	NEW	RECEIVED AUG 19 2020	A
1 - UPGRADE 3 FLOOR TILE - FOYER & GROUND POWDER ROOM (THE WELDRICK OR TANNERY) 18Aug20 Note:	NEW	RECEIVED AUG 19 2020	A
1 - MASTER ENSUITE FLOOR TILED LAID STAGGERED- 11Aug20 Note:			

COUNTER TOP

1 - MAIN BATH COUNTERTOP UPGRADE TO HIGH QUARTZ IN LIEU OF VENDOR STANDARD 11Aug20 Note:	
1 - MASTER ENSUITE COUNTERTOP UPGRADE TO HIGH QUARTZ IN LIEU OF VENDOR STANDARD 11Aug20 Note:	
1 - KITCHEN COUNTERTOP UPGRADE TO HIGH QUARTZ IN LIEU OF VENDOR STANDARD 11Aug20 Note:	

CONSTRUCTION SUMMARY

Upside Towns - Firstgreen Corp

TEL:

PURCHASERS: Ziqing XU and Yuchen ZHOU

LOT / PHASE Block 3 TH13 / 1	REG. PLAN #	HOUSE TYPE The Weldrick Elev 1		
---------------------------------	-------------	-----------------------------------	--	--

DOORS AND TRIM

1 - BEDROOM 2 - DELETE CLOSET DOORS AND ADD SLIDING WHITE PANEL FRAMED DOORS. 11Aug20 Note:	
1 - UPGRADE BASEBOARDS 7 1/4 AND STANDARD CASING 11Aug20 Note:	
1 - DOORS INTERIOR - <del>FOR 6 OR 9 FOOT CHAIR</del> - CARRARA SMOOTH HALLOW IN LIEU OF STANDARD SERIES - 11Aug20 Note:	

ELECTRICAL

1 - KITCHEN - VALANCE LIGHTING - FLORESCENT LIGHTING 11Aug20 Note:	
1 - BUILT IN OVEN AND COOKTOP PROVISION - PROVISION ONLY - ELECTRICAL ONLY 11Aug20 Note:	

FIREPLACE AND ACCESSORIES

1 - GAS LINE ROUGH-IN FOR STOVE (INCLUDES ELECTRICAL OUTLET) - SECOND FLOOR 11Aug20 Note:	
--	--

HARDWOOD FLOORING

1 - LAMINATE -UPGRADE TO CLASSIC PLUS SERIES IN LIEU OF STANDARD LAMINATE 11Aug20 Note:	
--	--

PLASTER MOULDINGS

1 - LIVING/DINING ROOM PLASTER MOULDING-UP714 11Aug20 Note:	
--	--

PLUMBING

2 - SINK - UNDERMOUNT SINK - CONTRAC COLLETTE #4220CIY 11Aug20 Note:	
MASTER ENSUITE	
1 - TERRACE ADD HOSE BIB 11Aug20 Note:	

STAIRS AND RAILINGS

1 - EUROLINE 1 BLACK IRON PICKETS 11Aug20 Note:	
--	--

This Document is Extremely Time Sensitive - Printed 18 Aug 20 at 10:21



Purchasers:

Telephone Res. / Bus:

Decor Advisor:

Lock Date:

Ziqing XU & Yuchen ZHOU

/

Anne Federico

11-Aug-20

Property: Block 3 TH13

Project: Firstgreen Corp

Model and Elevation: The Weldrick Elev 1

Plan #:

Layout Changes:

Sketch Attached:

Exterior Colour Scheme:

☐ Yes ☐ No

☐ Yes ☐ No

1. Cabinetry

	Style and Colour	Hardware
Kitchen / Breakfast	SONATA SNOW WHITE SATIN - ZX.	446SA
Laundry Room	N/A	
Powder Room	PEDESTAL	
Master Ensuite Bathroom	CONTINENTAL 350 PLATINUM SILVER	431SA
Powder Room 2	PEDESTAL	
Main Bathroom	CONTINENTAL 350 PLATINUM SILVER	431SA

Appliances:

Built In Appliances

Slide In Stove

Dishwasher Cabinet

Stove Opening

Fridge Opening

☒ Yes ☐ No

☐ Closed ☒ Open

☒ Yes ☐ No

36"

NOTE: If not specified, opening will be set to builder's standard opening of approximately 30" width

NOTE: If not specified, opening will be set to builder's standard opening of approximately 37" width x 74" height

Please NOTE: Standard Cabinet Height is 30"

\*\* Refer to Construction Summary

2. Counters

	Counter	Edge
Kitchen / Breakfast	QUARTZ- MISTRAL	#360 EDGE
Laundry Room		
Powder Room	N/A	
Master Ensuite Bathroom	QUARTZ- VITTORIA WHITE	#360 EDGE
Powder Room 2	N/A	
Main Bathroom	QUARTZ-VITTORIA WHITE	#360 EDGE

\*\* Refer to Construction Summary

Purchasers: Ziqing XU & Yuchen ZHOU

Property: Block 3 TH13

Telephone Res. / Bus: /

Project: Firstgreen Corp

Decor Advisor: Anne Federico

Model and Elevation: The Weldrick Elev 1

Lock Date: 18-Aug-20

11-Aug-20

Plan #:

3. Ceramic Flooring

At a 45 Threshold-If App.

Entrance Vestibule	TILE-SHB-60001Q ONICE 12X24	<input checked="" type="checkbox"/>	METAL STRIP
Main Hall	TILE-SHB-60001Q ONICE 12X24	<input checked="" type="checkbox"/>	
Kitchen / Breakfast	LAMINATE	<input type="checkbox"/>	
Laundry Room	TILE-RAINBOW LIGHT GREY 13X13	<input type="checkbox"/>	
Powder Room	TILE-SHB-60001Q ONICE 12X24	<input checked="" type="checkbox"/>	
Master Ensuite Bathroom	TILE-MARMORA CARRARA 12X24- STAGGERED	<input type="checkbox"/>	
Powder Room 2	TILE-SHB-60001Q ONICE 12X24	<input checked="" type="checkbox"/>	
Main Bathroom	TILE-MARMORA CARRARA	<input type="checkbox"/>	
		<input type="checkbox"/>	
		<input type="checkbox"/>	
		<input type="checkbox"/>	

\*\* Refer to Construction Summary

RECEIVED

AUG 19 2020

4. Ceramic Wall Tile

	Selection	Describe
Master Ensuite Bathroom		
Tub Deck Wall		
Tub Deck		
Tub Deck Skirt		
Shower Stall	TILE- GLOSSY WHITE 4X16	
Bathtub Enclosure Walls		
Powder Room 2		
Main Bathroom	TILE- GLOSSY WHITE 4X16	
Kitchen Backsplash		

\*\* Refer to Construction Summary - STANDARD GROUT THROUGHOUT UNLESS SPECIFIED

5. Plumbing Fixtures

All Bathrooms

White

Whirlpool

☐ Yes ☒ No

Dishwasher Rough-In

☒ Yes ☐ No

Waterline for Fridge

☒ Yes ☐ No

\*\* Refer to Construction Summary

6. Trim Carpentry

Interior Doors	CARRARA-SMOOTH
Interior Trim	STANDARD CASING WITH UPGRADE 7 1/4 BASEBOARDS
Door Handles	As Per Construction Specifications
Exterior Front Door Handle	As Per Construction Specifications

\*\* Refer to Construction Summary



Purchasers:                   Ziqing XU & Yuchen ZHOU

Telephone Res. / Bus:   /

Decor Advisor:           Anne Federico

Lock Date:               11-Aug-20

Property: Block 3 TH13

Project: Firstgreen Corp

Model and Elevation: The Weldrick Elev 1

Plan #:

7. Other Flooring		
Main Hall		
Living Room	LAMINATE-CLASSIC PLUS - HAVANA OAK NAT SAW CUT QS-UM1656	
Dining Room	LAMINATE-CLASSIC PLUS - HAVANA OAK NAT SAW CUT QS-UM1656	
Family Room	LAMINATE-CLASSIC PLUS - HAVANA OAK NAT SAW CUT QS-UM1656	
Den / Library / Study		
Basement Landing(If Applies)	LAMINATE-CLASSIC PLUS - HAVANA OAK NAT SAW CUT QS-UM1656	
Lower Landing (If Applies)	LAMINATE-CLASSIC PLUS - HAVANA OAK NAT SAW CUT QS-UM1656	
Upper Landing	LAMINATE-CLASSIC PLUS - HAVANA OAK NAT SAW CUT QS-UM1656	
Upper Hall	LAMINATE-CLASSIC PLUS - HAVANA OAK NAT SAW CUT QS-UM1656	
Master Bedroom	LAMINATE-CLASSIC PLUS - HAVANA OAK NAT SAW CUT QS-UM1656	
Bedroom #2	LAMINATE-CLASSIC PLUS - HAVANA OAK NAT SAW CUT QS-UM1656	
Bedroom #3	LAMINATE-CLASSIC PLUS - HAVANA OAK NAT SAW CUT QS-UM1656	
Bedroom #4		
Bedroom #5		
BASEMENT	LAMINATE-CLASSIC PLUS - HAVANA OAK NAT SAW CUT QS-UM1656	
KITCHEN	LAMINATE-CLASSIC PLUS - HAVANA OAK NAT SAW CUT QS-UM1656	
TERRACE	LAMINATE-CLASSIC PLUS - HAVANA OAK NAT SAW CUT QS-UM1656	
Underpad	Type	Area

\*\* Refer to Construction Summary

8. Railings and Pickets

Railing Type	AS PER CONSTRUCTION SPECIFICATIONS	Colour	TORLYS-HAVANNA OAK NAT SAW CUT
Picket Type	EUROLINE 1	Colour	BLACK
Stringer / Riser	AS PER CONSTRUCTION SPECIFICATIO	Colour	TORLYS-HAVANNA OAK NAT SAW CUT
Treads	AS PER CONSTRUCTION SPECIFICATIO	Colour	TORLYS-HAVANNA OAK NAT SAW CUT
Red Oak Stairs with Semi Gloss Finish		<input checked="" type="radio"/> Yes <input type="radio"/> No	

\*\* Refer to Construction Summary    THE STAIN COLOURS OR FINISH AVAILABLE ON RISERS, TREADS, PICKETS AND RAILS (STAIRCASES), WILL NOT BE AN EXACT MATCH TO PREFINISHED HARDWOOD OR LAMINATE FLOORS.

9. Wall Paint Flat Finish

Main & Upper Hall	22 WARM GREY	Master Bedroom	22 WARM GREY
Living Room	22 WARM GREY	Bedroom #2	22 WARM GREY
Dining Room	22 WARM GREY	Bedroom #3	22 WARM GREY
Kitchen / Breakfast	22 WARM GREY	Bedroom #4	
Family Room	22 WARM GREY	Bedroom #5	
Powder Room	22 WARM GREY	Master Ensuite	22 WARM GREY
Laundry Room	22 WARM GREY	Powder Room 2	22 WARM GREY
Den/Library		Main Bathroom	22 WARM GREY
Trim Paint-Semi Gloss	BIRCH WHITE	BASEMENT	22 WARM GREY
		TERRACE	22 WARM GREY

Smooth Ceilings First Floor    ☒ Yes    ☐ No

\*\* Refer to Construction Summary



Purchasers: Ziqing XU & Yuchen ZHOU

Property: Block 3 TH13

Telephone Res. / Bus: /

Project: Firstgreen Corp

Decor Advisor: Anne Federico

Model and Elevation: The Weldrick Elev 1

Lock Date: 11-Aug-20

11-Aug-20

Plan #:

10. Plaster Mouldings and Medallions

Entrance Vestibule	UP 714		Kitchen/Breakfast		
Main Hall			Den/Library		
Living Room	UP 714		Lower Landing		
Dining Room	UP 714				
Family Room					

\*\* Refer to Construction Summary

11. Fireplace

Living Room	Family Room			Other Room - Specify		
Purchased	As Per Plan	N/A	Purchased	As Per Plan	N/A	
<input type="radio"/>	<input type="radio"/>	<input type="radio"/>	<input type="radio"/>	<input type="radio"/>	<input checked="" type="radio"/>	

Fireplace Type			
Mantle Type			
Colour / Stain			
Surround			
Hearth			

\*\* Refer to Construction Summary

12. Heating and Air Conditioning

Air Conditioning	YES	Gas Provisions Stove	YES
Gas Provisions Dryer	NO	Gas Provisions Barbecue	NO

Comment

\*\* Refer to Construction Summary

13. Electrical

Plugs and Switches	<input checked="" type="radio"/> White	DECOR	Above Kitchen Cabinet Light	<input type="radio"/> Yes <input checked="" type="radio"/> No
Hood Fan	STANDARD AS PER APPLIANCE SPECS		Below Kitchen Cabinet Light	<input checked="" type="radio"/> Yes <input type="radio"/> No
Appliances	Built in Cooktop	Built in Oven	Gas Stove	Microwave
	<input checked="" type="radio"/> Yes <input type="radio"/> No	<input checked="" type="radio"/> Yes <input type="radio"/> No	<input checked="" type="radio"/> Yes <input type="radio"/> No	<input checked="" type="radio"/> Yes <input type="radio"/> No
Dishwasher Rough-in	Yes			

\*\* Refer to Construction Summary

14. General Comments

\*\* Refer to Construction Summary

Disclaimers and Notes

1) Colours of all materials are as close as possible to builder's selection, but not necessarily identical due to variances in manufacturing.

2) Any extras listed above are null and void unless accompanied by a separate invoice/amendment. Said invoice must be paid in full.

3) The Purchaser agrees that this colour selection is final and that no changes will be permitted, unless required by the Vendor.

4) The Purchaser acknowledges reading and accepting document which contains other miscellaneous disclaimers.

Signature:  Date: \_\_\_\_\_ Signature: \_\_\_\_\_ Date: \_\_\_\_\_

Page 4 of 4

Printed 8/11/2020 13:46:21



# INVOICE

Unit #1-1748 Creditstone Road  
Vaughan, ON L4K 5V8  
PHONE: (905) 303-6909  
FAX: (905) 856-5325

Invoice # S03302215	
Date	Page
Aug 14, 2020	Page 1 of 2
Ref #	PO #
upside towns -1std	
Date Printed	Time Printed
Aug 19, 2020	6:23 am

Visit our website at [WWW.COASTAPPLIANCES.COM](http://WWW.COASTAPPLIANCES.COM)

GST# 79494 2516

Bill To:	XU, JOE 67 George Kirby street BLK 3 UNIT 13 THORNHILL, ON TBATBA (647) 774-5355
----------	--

Ship To:	118491 XU, JOE 67 George Kirby street BLK 3 UNIT 13 THORNHILL, ON TBATBA (647) 774-5355
----------	--

Invoice Type	Ship Via	Payment Type	Salesperson	Schedule Date
Retail	7 Suns Delivery	COD	Andrew Haidari	Jun 17, 2021

FROM	QTY	BRAND	MODEL / ITEM #	DESCRIPTION
513	1	SAMSU	RF28R6201SR	This Invoice has been split, further details on ' S03302215-1STD' ! 28.1 CU FT FRENCH DOOR FRIDGE, 36 IN WIDE, SS Contr Bldrs Allow Fridge Base
513	-1	KITCH	KOCE500ESS	30 IN COMBINATION WALLOVEN, 5.0 CU FT, SS Kitchenaid Rebate
513	1	KITCH	KCGS556ESS	36 IN GAS COOKTOP, 5 ELEMENTS, SS Contr Bldrs Allow Range Base Kitchenaid Rebate
513	-1	KITCH	KVWB606DSS	36 IN HOOD FAN, 600 CFM, SS Contr Bldrs Allow Hoodfan Base Kitchenaid Rebate
513	1			Freight
	1			Installation wall oven
	1			Installation cooktop
	1			Installation hood
	1			VISA
			Payment	
	8			

APPLIANCE PROTECTION PLAN ☐ YES ☐ NO REMOVAL OF OLD UNITS ☐ YES ☐ NO

- \* All authorized returned products will be subject to a 30 % restocking charge.
- \* Orders must be paid in full upon scheduling delivery.
- \* Please inspect product condition immediately for physical defects shipping damage.
- \* We offer no other implied warranty, return or exchange policy.
- \* Appliance being hauled away must be disconnected and uninstalled prior to delivery
- \* New appliances are warranted by the manufacturer only, unless an extended service plan is purchased.

Canadian  
Home Builders'  
Association



NOW 17 LOCATIONS TO SERVE YOU

SUB TOTAL	6,935.00
HST	901.55
TOTAL	7,836.55
PAYMENT	1,900.00
BALANCE	5,936.55



PRODUCT DIMENSIONS

KCGS550ESS and KCGS950ESS Models

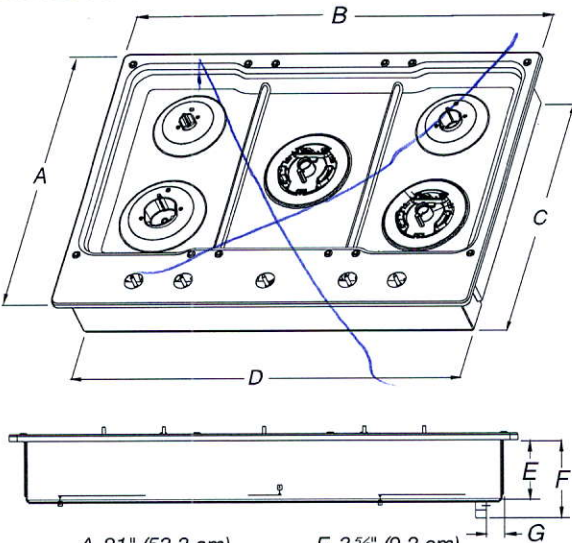

- |                      |                     |
|----------------------|---------------------|
| A. 21" (53.3 cm)     | E. 3 3/8" (9.2 cm)  |
| B. 30" (76.2 cm)     | F. 4 1/8" (11.6 cm) |
| C. 19 3/8" (49.2 cm) | G. 1 3/8" (3.4 cm)  |
| D. 28 3/8" (72.1 cm) |                     |

KCGS556ESS and KCGS956ESS Models

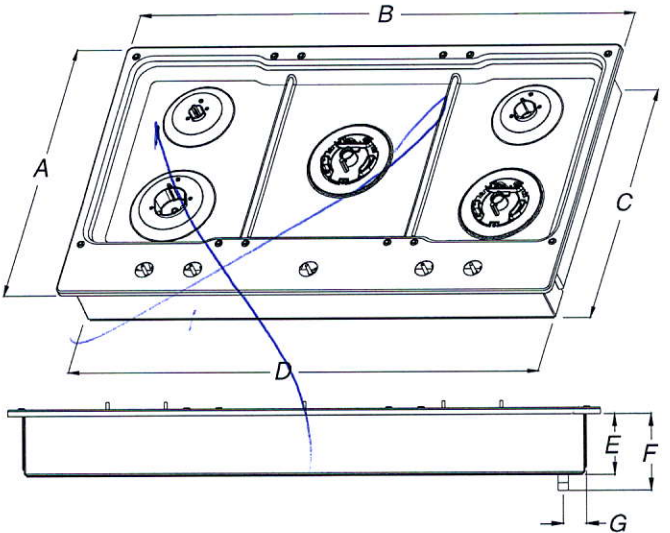

- |                      |                     |
|----------------------|---------------------|
| A. 21" (53.3 cm)     | E. 3 3/8" (9.2 cm)  |
| B. 36 1/4" (92.0 cm) | F. 4 1/8" (11.6 cm) |
| C. 19 3/8" (49.2 cm) | G. 1 7/16" (3.6 cm) |
| D. 34 3/8" (88.1 cm) |                     |

All Other 30" (76.2 cm) Models

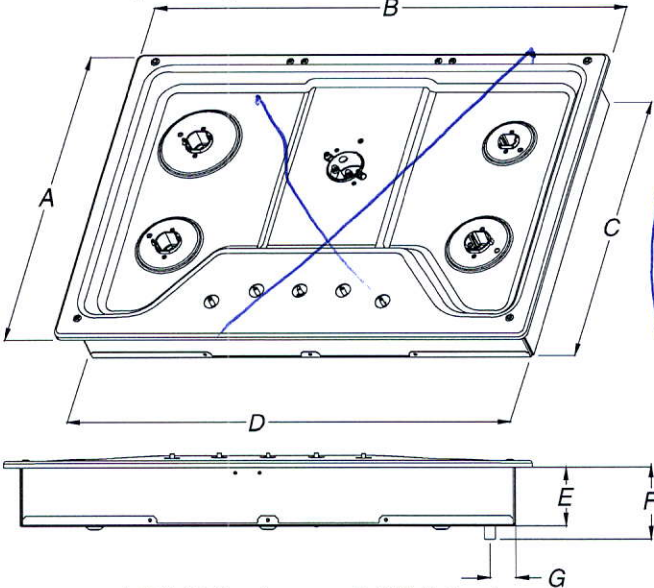

- |                      |                     |
|----------------------|---------------------|
| A. 21" (53.3 cm)     | E. 3 3/8" (8.6 cm)  |
| B. 30" (76.2 cm)     | F. 4 1/8" (10.5 cm) |
| C. 18 7/8" (48.0 cm) | G. 1 1/2" (3.8 cm)  |
| D. 28 3/8" (72.1 cm) |                     |

All Other 36" (91.4 cm) Models

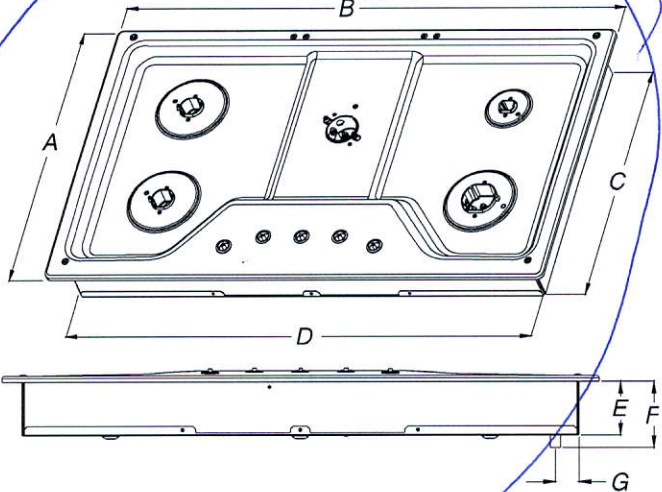

- |                      |                     |
|----------------------|---------------------|
| A. 21" (53.3 cm)     | E. 3 3/8" (8.6 cm)  |
| B. 36" (91.4 cm)     | F. 4 1/8" (10.5 cm) |
| C. 18 7/8" (48.0 cm) | G. 1 1/2" (3.8 cm)  |
| D. 33 3/4" (85.7 cm) |                     |

RECEIVED  
AUG 19 2020



CABINET DIMENSIONS

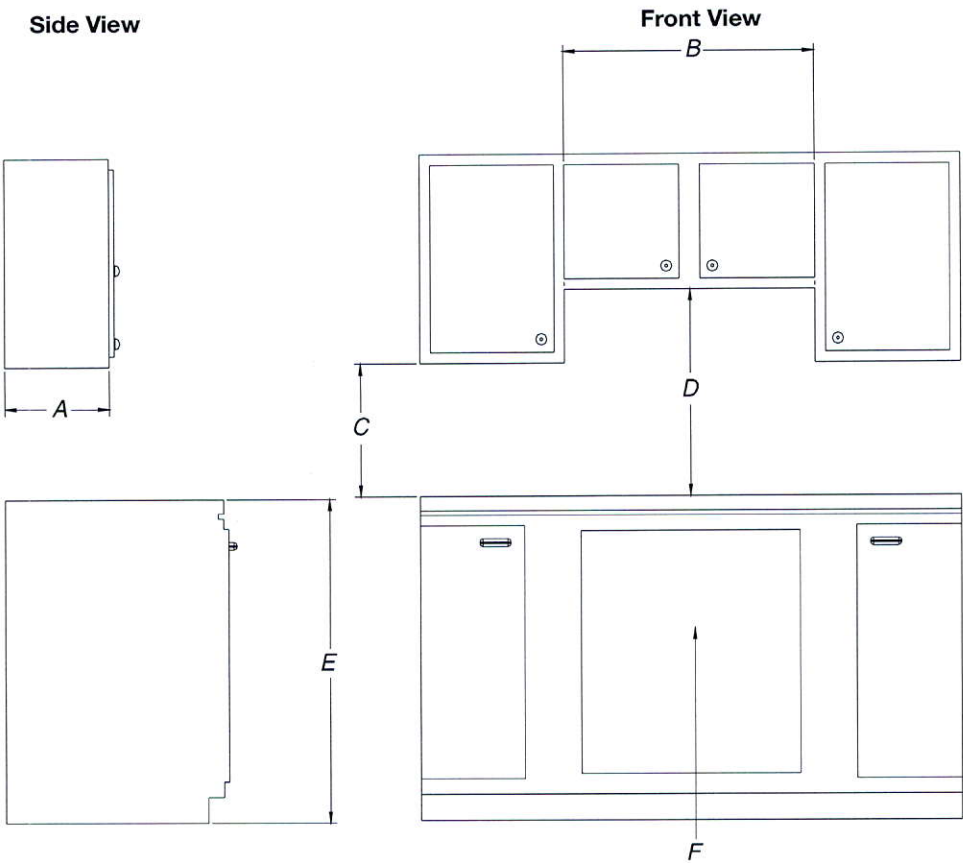

- A. 13" (33.0 cm) recommended upper cabinet depth.
- B. 30" (76.2 cm) for 30" models; 36" (91.4 cm) for 36" models.
- C. 18" (45.7 cm) minimum clearance from upper cabinet to countertop within minimum horizontal clearances to cooktop.
- D. 30" (76.2 cm) minimum clearance between top of cooktop platform and bottom of uncovered wood or metal cabinet. 24" [61 cm] minimum clearance if bottom of wood or metal cabinet is covered by not less than ¼" [0.6 cm] flame retardant millboard covered with not less than No. 28 MSG sheet steel, 0.015" [0.04 cm] stainless steel, or 0.024" [0.06 cm] aluminum or 0.020" [0.05 cm] copper
- E. 36" (91.4 cm) top of countertop to floor.
- F. Gas line opening - Wall: anywhere 5" (12.7 cm) below underside of countertop. Cabinet floor: anywhere within 6" (15.2 cm) of rear wall is recommended.

CABINET DIMENSIONS (cont.)

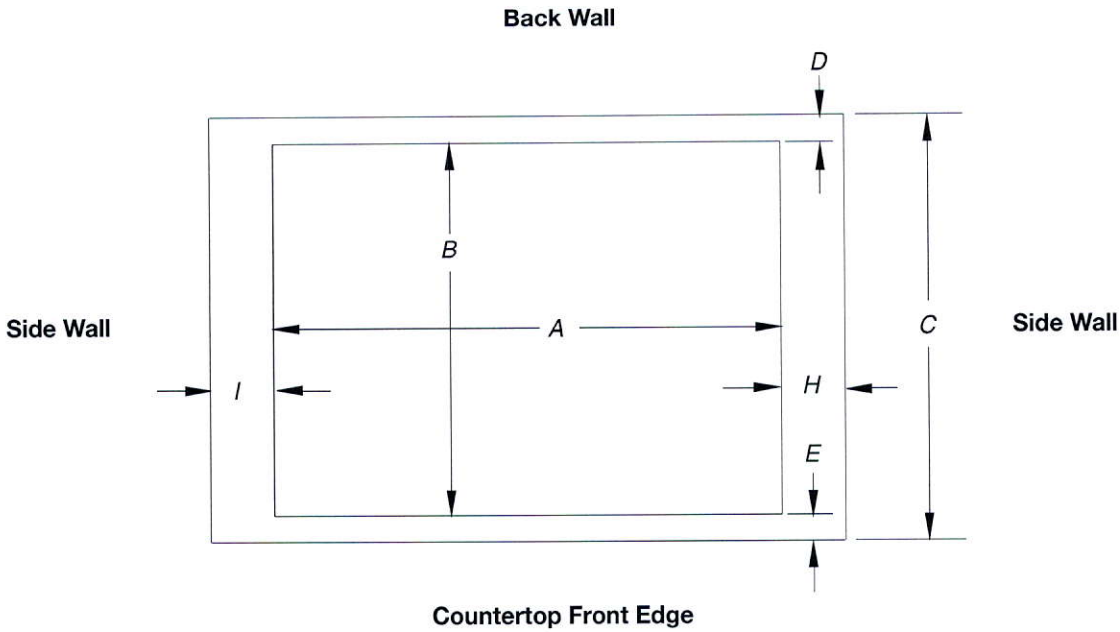

Cutout (Product Opening) Dimensions						
30" (76.2 cm) Models						
Models	A			B		
	Min	Recommended	Max	Min	Recommended	Max
KCGS550 and KCGS950	28 1⁄2" (72.4 cm)	28 7⁄8" (73.4 cm)	29 5⁄16" (74.3 cm)	19 1⁄2" (49.5 cm)	19 13⁄16" (50.2 cm)	20" (50.8 cm)
All Other 30" (76.2 cm) Models	28 1⁄2" (72.4 cm)	28 7⁄8" (73.4 cm)	29 5⁄16" (74.3 cm)	19" (48.3 cm)	19 1⁄2" (49.5 cm)	20" (50.8 cm)
36" (91.4 cm) Models						
KCGS556 and KCGS956	34 7⁄8" (88.4 cm)	35 3⁄16" (89.4 cm)	35 5⁄8" (90.3 cm)	19 1⁄2" (49.5 cm)	19 13⁄16" (50.2 cm)	20" (50.8 cm)
All Other 36" (91.4 cm) Models	33 7⁄8" (86.0 cm)	34 5⁄16" (87.0 cm)	35 1⁄4" (89.5 cm)	19" (48.3 cm)	19 1⁄2" (49.5 cm)	20" (50.8 cm)

Side Walls (Combustible Surfaces)	
Models	H and I
KCGS5 and KCGS9	H and I added together must be at least 48" (122.0 cm), with each side individually being at least 8" (20.3 cm).
KCGS350, KCGS356, MGC9536, WCG97US0, WCG97US6	H and I added together must be at least 48" (122.0 cm), with each side individually being at least 12" (30.5 cm).
All Other Models	Both have to be 8" (20.3 cm) or more.

Back Wall and Countertop Front Dimensions			
Models	C	D	E
KCGS550 and KCGS950	25" (63.5 cm)	2 7⁄8" (7.3 cm)	2 3⁄4" (6.9 cm)
All Other Models			3 1⁄8" (7.9 cm)

**NOTES:** After making the countertop cutout, some installations may require notching down the base cabinet side walls to clear the cooktop base. To avoid this modification, use a base cabinet with sidewalls wider than the cutout.

If cabinet has a drawer, a 4" (10.2 cm) depth clearance from the countertop to the top of the drawer (or other obstruction) in base cabinet is required. The drawer depth may need to be shortened to avoid interfering with the regulator.

**IMPORTANT:** If a built-in wall oven is to be installed below this cooktop, the grounded outlet and gas supply piping must be located in an adjacent cabinet.

This cooktop and its gas and electrical supply sources must be installed before the undercounter built-in wall oven is installed.



30" (76.2 CM) AND 36" (91.4 CM) GAS BUILT-IN COOKTOP

PRODUCT MODEL NUMBERS

KCGS350E	KCGS950E	MGC9530D	WCG75US0D
KCGS356E	KCGS956E	MGC9536D	WCG97US0D
KCGS550E	MGC7430D	WCG51US0D	WCG97US6D
KCGS556E	MGC7536D	WCG51US6D	

GAS SUPPLY REQUIREMENTS

Type of Gas

Natural Gas:

This cooktop is design-certified by CSA International for use with Natural gas or, after proper conversion, for use with LP gas.

- This cooktop is factory set for use with Natural gas. If converting to LP gas, see the "LP Gas Conversion" instructions provided in the package containing literature. The model/serial rating plate located on the underside of the cooktop base has information on the types of gas that can be used. If the types of gas listed do not include the type of gas available, check with the local gas supplier.

LP Gas Conversion:

Conversion must be done by a qualified service technician.

No attempt shall be made to convert the cooktop from the gas specified on the model/serial rating plate for use with a different gas without consulting the serving gas supplier. See the Gas Conversion instructions provided in the package containing literature.

Gas Supply Line

- Provide a gas supply line of 3/4" (1.9 cm) rigid pipe to the cooktop location. A smaller size pipe on longer runs may result in insufficient gas supply. Pipe-joint compounds that resist the action of LP gas must be used. Do not use TEFLON<sup>®</sup> tape. With LP gas, piping or tubing size should be 1/2" minimum. Usually, LP gas suppliers determine the size and materials used in the system.

Flexible metal appliance connector:

- If local codes permit, use a 1/2" or 3/4" I.D. flexible stainless steel tubing gas connector, designed by CSA to connect the cooktop to the rigid gas supply line.

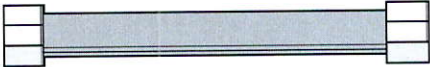

- A 1/2" male pipe thread is needed for connection to the female pipe threads of the inlet to the cooktop pressure regulator.
- Do not kink or damage the flexible metal tubing when moving the cooktop.

- Must include a shutoff valve:  
The supply line must be equipped with a manual shutoff valve. This valve should be located in the same room but external to the cooktop opening, such as an adjacent cabinet. It must be accessible without removing the cooktop, and it should be in a location that allows ease of opening and closing. Do not block access to shutoff valve. The valve is for turning on or shutting off gas to the cooktop.

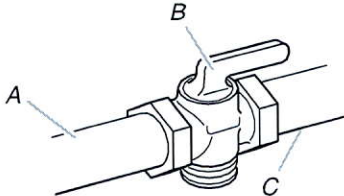

A. Gas supply line  
B. Shutoff valve "open" position  
C. To cooktop

<sup>1</sup>®TEFLON is a registered trademark of E.I. Du Pont De Nemours and Company.

ELECTRICAL REQUIREMENTS

- A 120 volt, 60 Hz, AC only, 15-amp, fused electrical circuit is required. A time-delay fuse or circuit breaker is also recommended. It is recommended that a separate circuit serving only this cooktop be provided.
- Electronic ignition systems operate within wide voltage limits, but proper grounding and polarity are necessary. Check that the outlet provides 120-volt power and is correctly grounded.

KitchenAid®

30" Combination Wall Oven

KOCE500E



Stainless Steel  
KOCE500ESS

Also available in:

- White

KOCE500EWH
- Black

KOCE500EBL
- Black Stainless

KOCE500EBS

Key Features & Benefits

- Even-Heat™ True Convection Oven  
(lower oven)

Provides consistent heating and even cooking on all racks with a unique bow-tie shaped design and convection fan that helps ensure the most even baking.
- Microwave Convection Cooking  
(upper oven)

Increases the speed of cooking and provides a secondary convection cooking option.
- Professionally-Inspired Design

Combines a bold blend of professionally-inspired styling with sleek touches for the home. This beautiful built-in wall oven features Satin Textured Handles and the KitchenAid® Badge, a symbol of uncompromised quality.

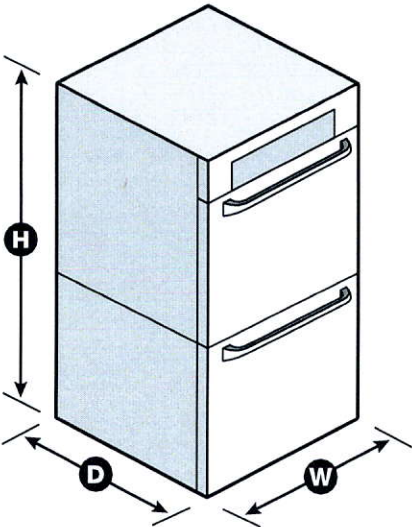

RECEIVED  
AUG 19 2020

NOTE: Dimensions are for planning purposes only. For complete details, see Installation Instructions packed with product. Specifications subject to change without notice.  
©/™ © 2020. All rights reserved. Printed in the U.S.A. D200104XXE. KOCE500ESpecSheetV01.



**KitchenAid®**

FOR THE WAY IT'S MADE.®

### 30" (72.6 cm) and 36" (91.4 cm) Wall-Mount Canopy Range Hood

## PRODUCT MODEL NUMBERS

KVWB600D

KVWB606D

**Electrical:** A 120 volt, 60 Hz., AC only, 15-amp, fused electrical circuit is required.

## VENTING METHODS

This canopy range hood is factory set for venting through the roof or through the wall.

A 6" (15.2 cm) round vent system is needed for installation (not included). The hood exhaust opening is 6" (15.2 cm) round.

**NOTE:** Flexible vent is not recommended. Flexible vent creates back pressure and air turbulence that greatly reduce performance.

Vent system can terminate either through the roof or wall. To vent through a wall, a 90° elbow is needed.

### Rear Discharge

A 90° elbow may be installed immediately above the hood.

### For Non-Vented (Recirculating) Installations

If it is not possible to vent cooking fumes and vapors to the outside, the hood can be used in the non-vented (recirculating) version, using a Recirculation Kit (which includes charcoal filters and a deflector). To order, see the "Assistance or Service" section.

## Roof Venting

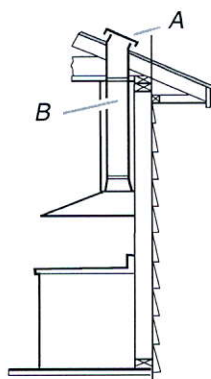

### A. Roof cap

B. 6" (15.2 cm)  
round vent

## Wall Venting

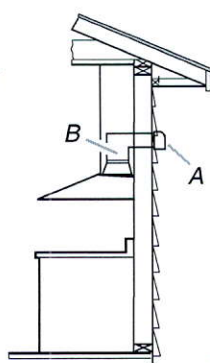

A. Wall cap

B. 6" (15.2 cm)  
round vent

### Non-Vented (Recirculating)

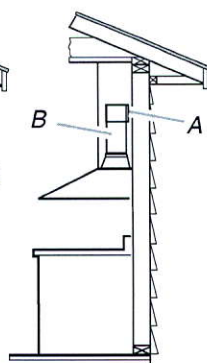



### A. Diverter

B. 6" (15.2 cm)  
round vent

### Calculating Vent System Length

To calculate the length of the system you need, add the equivalent feet (meters) for each vent piece used in the system.

### Vent System

Vent Piece	6" (15.2 cm) Round	
45° elbow	2.5 ft (0.8 m)	
90° elbow	5.0 ft (1.5 m)	

Maximum equivalent vent length is 35 ft (10.7 m).

### Example Vent System

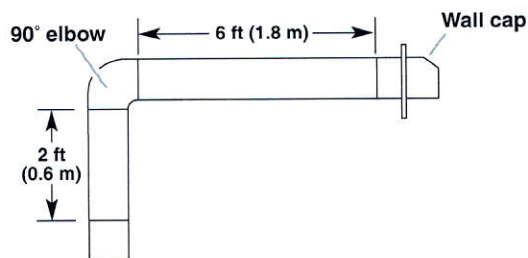

The following example falls within the maximum recommended vent length of 35 ft (10.7 m).

1 - 90° elbow	= 5.0 ft (1.5 m)
1 - wall cap	= 0.0 ft (0.0 m)
8 ft (2.4 m) straight	= 8.0 ft (2.4 m)
<b>Length of system</b>	<b>= 13.0 ft (3.9 m)</b>

## PRODUCT DIMENSIONS

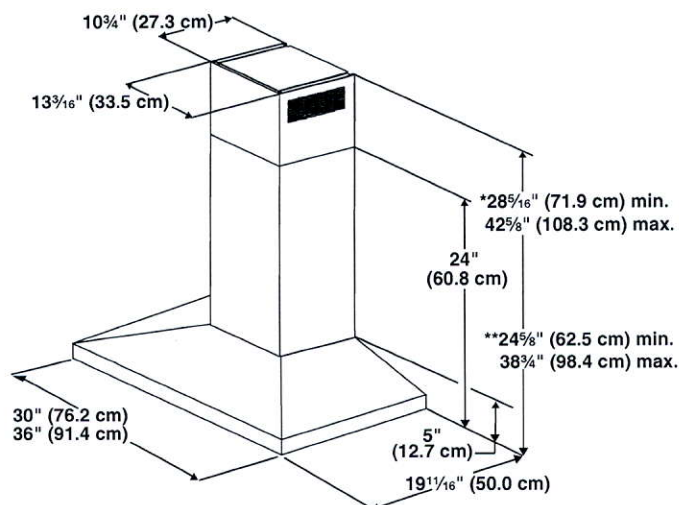

\*For non-vented (recirculating) installations

\*\*For vented installations

RECEIVED

AUG 19 2020

CABINET DIMENSIONS

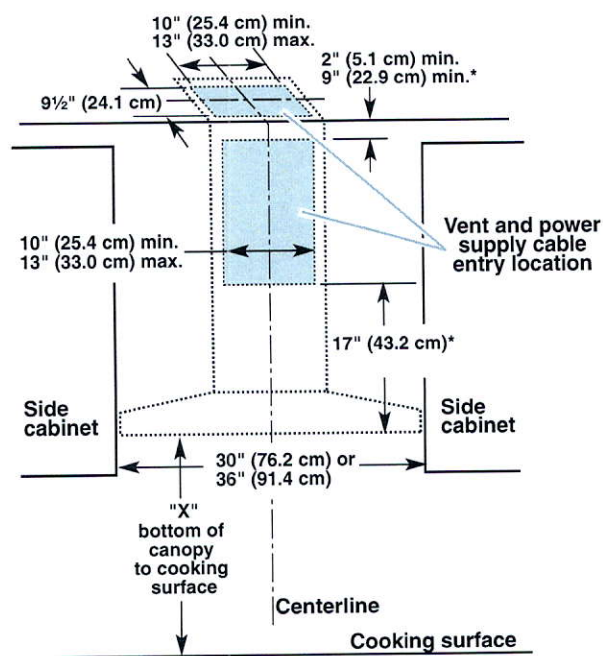

\*For non-vented (recirculating) installations

IMPORTANT:

- Minimum distance "X": 24" (61.0 cm) from electric cooking surface.
- Minimum distance "X": 27" (68.6 cm) from gas cooking surfaces.
- Suggested maximum distance "X": 36" (91.4 cm)

The chimneys can be adjusted for different ceiling heights. See the following chart.

Vented Installations		
	Min. ceiling height	Max. ceiling height
Electric cooking surface	7' 1" (2.16 m)	9' 2" (2.79 m)
Gas cooking surface	7' 4" (2.23 m)	9' 2" (2.79 m)

Non-vented (recirculating) Installations		
	Min. ceiling height	Max. ceiling height
Electric cooking surface	7' 1" (2.16 m)	9' 6" (2.9 m)
Gas cooking surface	7' 4" (2.23 m)	9' 6" (2.9 m)

**\*NOTE:** The range hood chimneys are adjustable and designed to meet varying ceiling or soffit heights depending on the distance "X" between the bottom of the range hood and the cooking surface. For higher ceilings, a Chimney Extension Kit is available from your dealer or an authorized parts distributor. The chimney extension replaces the chimney shipped with the range hood. To order, see the "Assistance or Service" section.



# RF28R6201SR

SAMSUNG

28 cu. ft. 3-Door French Door Refrigerator  
with CoolSelect Pantry™

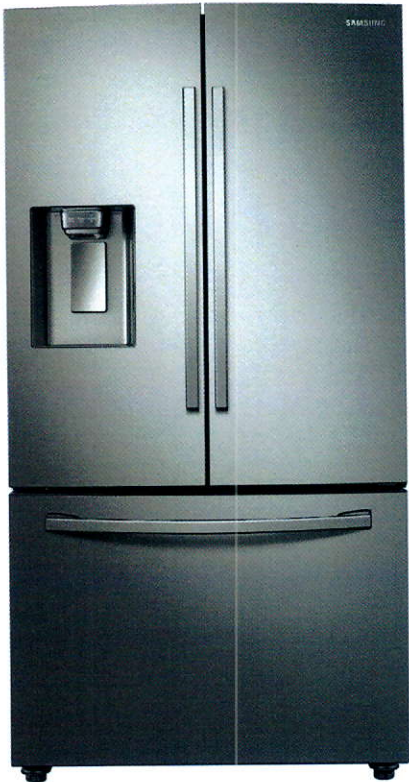

### Signature Features

#### Twin Cooling Plus®

- Independent fridge and freezer controls keep food fresher longer.

#### CoolSelect Pantry™

- Full-width drawer with three temperature control settings to chill or defrost food to ideal temperatures.

#### Ice Max

- Large capacity, stores up to 4.2 lbs of ice.

#### Fingerprint Resistant Finish

- A special finish to reduce smudges and minimize cleaning.

#### Wi-Fi and Bixby Enabled

- Use your smartphone to control the temperature and monitor your refrigerator remotely.

### Available Colors

-  Fingerprint Resistant Stainless Steel (shown)
-  Fingerprint Resistant Black Stainless Steel
-  Fingerprint Resistant Tuscan Stainless Steel
-  White



CoolSelect Pantry™ with Temperature Control



Ice Max

### Convenience

- CoolSelect Pantry™ with Temperature Control and Pantry Divider
- Wi-Fi and Bixby Enabled
- Adjustable Shelves for Tall Oversized Items
- Auto Pull-Out Upper Freezer Drawer
- Water Filter Indicator

### Design

- Fingerprint Resistant Finish
- Premium External Filtered Water and Ice Dispenser with Light
- High Efficiency LED Lighting
- Accessibility (ADA Compliant)
- EZ-Open Handle™ on Freezer Door
- Tempered Glass Spill-Proof Shelves
- Gallon Door Bins

### Performance

- Twin Cooling Plus®
- Ice Max - Stores up to 4.2 lbs of Ice
- ENERGY STAR® Compliant
- Two Humidity-Controlled Crispers
- Power Freeze and Power Cool Options
- CoolTight Door
- Door Alarm

### Rating



ENERGY STAR® rated:  
725 kWh/yr

RECEIVED  
AUG 19 2020

RF28R6201SR

SAMSUNG

28 cu. ft. 3-Door French Door Refrigerator  
with CoolSelect Pantry™

Installation Specifications

1. Measure the height, width and depth of the opening, making sure to include baseboards, molding tile, countertop overhang, etc. Check to be sure there is enough room to open the door (consider walls, islands or other obstacles when measuring).
2. Refer to illustration below to determine dimensions.
3. Allow 2.5" of clearance on hinge side of refrigerator when installing next to a wall where handle may make contact.
4. Allow 1" minimum clearance at rear for proper air circulation and water/electrical connections. Allow a 3/8" minimum clearance at sides and top for ease of installation.
5. Ensure each door and entryway in the home is wide enough for the refrigerator to be moved through easily.

For optimal usage and to be able to open refrigerator doors completely, do not install next to a wall.

Please note: The following dimension and cutout information is for planning purposes only. For complete installation details, consult manual packed with product, or download manual online at [samsung.com](https://www.samsung.com).

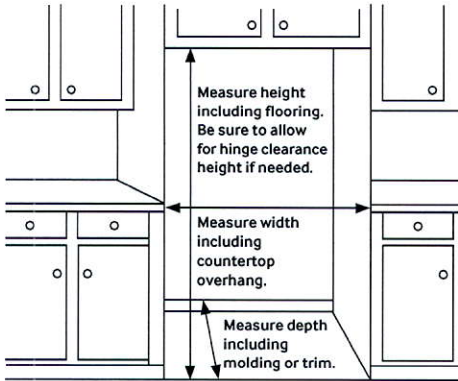

Dimensions

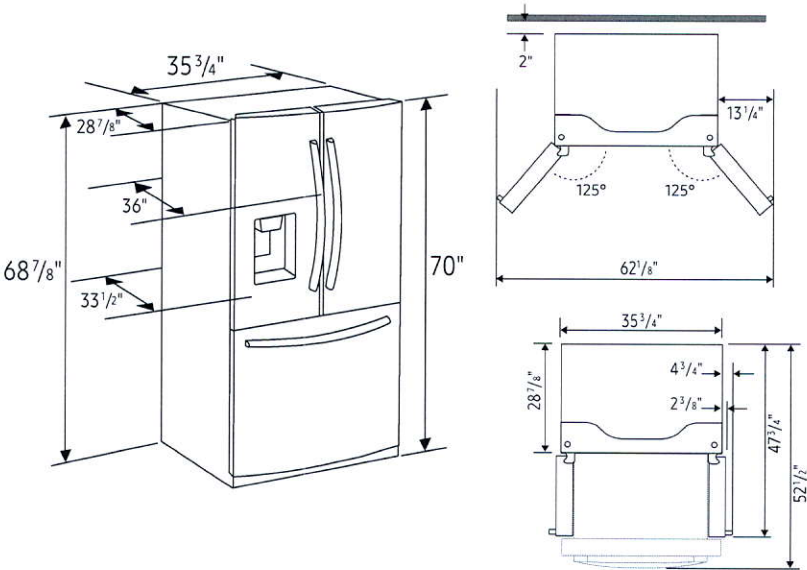

Total Capacity: 28 cu. ft.

Refrigerator: 19.1 cu. ft.

- Premium External Filtered Water and Ice Dispenser
  - Crushed or Cubed Ice
- Ice Max
- CoolSelect Pantry™ with Temperature Control – Deli (41°C), Fresh (38°F) and Chilled (32°F) Options
- Pantry Divider
- 2 Humidity-Controlled Crispers
- 5 Tempered Glass Spill-Proof Shelves:
  - 1 Slide-In
  - 1 Slide-Out
  - 1 Foldable Half
  - 2 Fixed
- 6 Clear Door Bins
  - Right Door: 3 Gallon Bins
  - Left Door: 3 Regular Bins
- Adjustable Shelves for Tall Oversized Items
- High Efficiency Top LED Lighting

Freezer: 8.9 cu. ft.

- EZ-Open Handle™
- 2 Drawer Dividers
- High Efficiency LED Lighting

Accessories

Water Filter: HAF-QIN

Warranty

One (1) Year Parts and Labor on Refrigerator  
Five (5) Years Parts and Labor on Sealed Refrigeration System Only\*  
Ten (10) Years Parts and Five (5) Years Labor on Digital Inverter Compressor

\*Compressor, evaporator, condenser, drier and connecting tubing.

Product Dimensions & Weight

Dimensions (WxHxD with hinges, handles and doors):  
35 3/4" x 70" x 36"

Dimensions (WxHxD without hinges and door):  
35 3/4" x 68 7/8" x 28 7/8"

Dimensions (WxHxD with hinge and door, no handle):  
35 3/4" x 70" x 33 1/2"

Weight: 311 lbs

Shipping Dimensions & Weight (WxHxD)

Dimensions: 38 5/8" x 76 5/8" x 36 1/8"

Weight: 320 lbs

Color	Model #	UPC Code
Fingerprint Resistant Stainless Steel	RF28R6201SR	887276341330
Fingerprint Resistant Black Stainless Steel	RF28R6201SG	887276341323
Fingerprint Resistant Tuscan Stainless Steel	RF28R6201DT	887276341316
White	RF28R6202WW	887276341347

Actual color may vary. Design, specifications, and color availability are subject to change without notice. Non-metric weights and measurements are approximate.  
©2019 Samsung Electronics America, Inc., 85 Challenger Road, Ridgefield Park, NJ 07660. Tel: 800-SAMSUNG. [samsung.com](https://www.samsung.com). Samsung is a registered trademark of Samsung Electronics Co., Ltd.



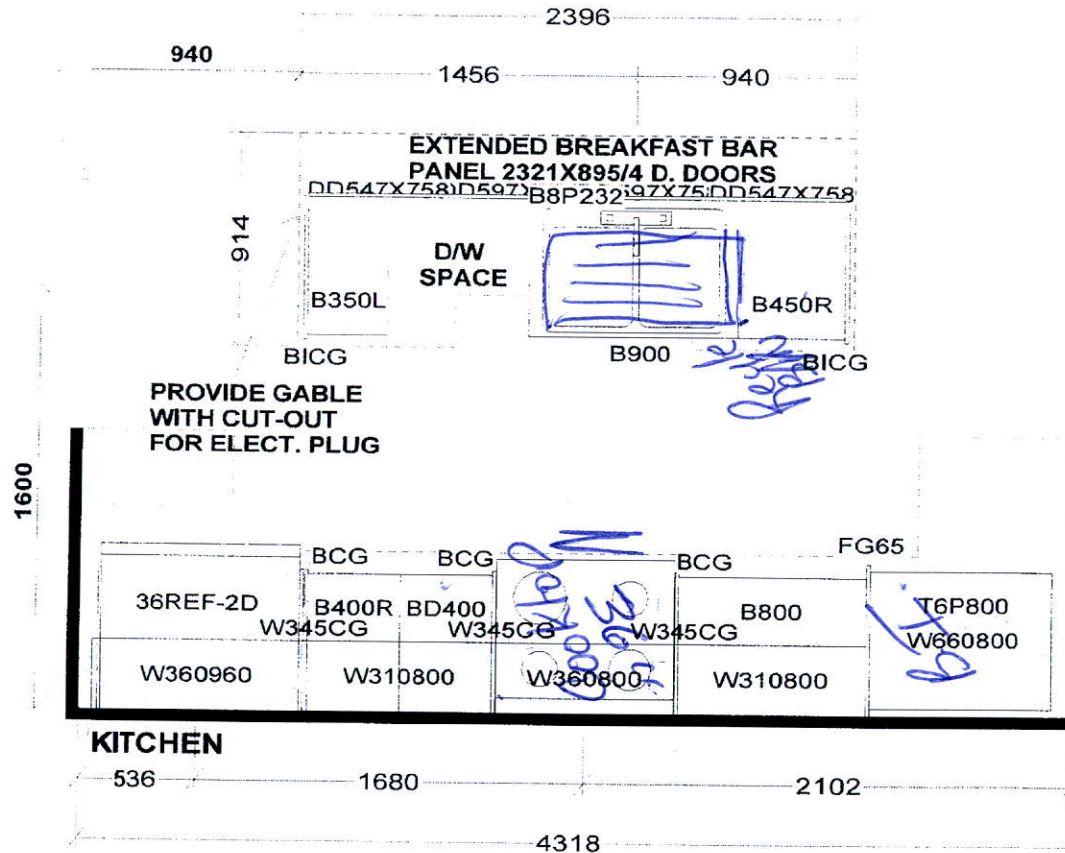

PEDESTAL SINKS IN  
GROUND AND 2ND LEVEL  
POWDER ROOMS BY OTHERS

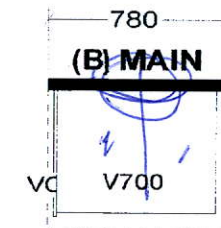
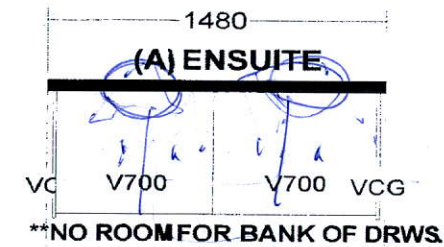

*Selba Industries*

J#

W WDT H W HGHT W CNT

FLOOR HGHT DOOR HGHT

ST CENT 2X4 VENT BOX COVER

This drawing is the intellectual property of  
SELBA INDUSTRIES INC. and is an  
original design which must not be released  
or copied unless applicable fee has been  
paid or job order placed.

HA  
G B  
F C  
E D

DESIGNER: KS  
DATE: FEB 12 19  
Rev'd May 9 19  
REV'D MAR 10 20  
rev'd June 16 20

JOB NUMBER:

BUILDER: GREENPARK

SITE: FIRST GREEN CAPITAL

MODEL 1-BEX WELDRICK

LOT #:



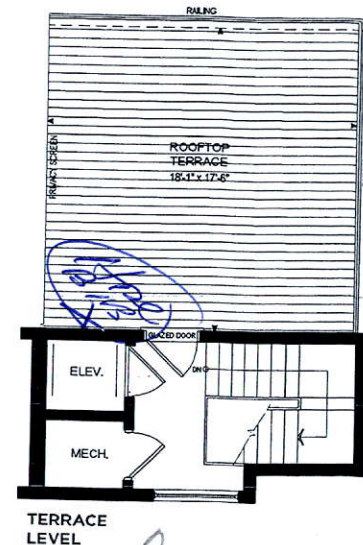
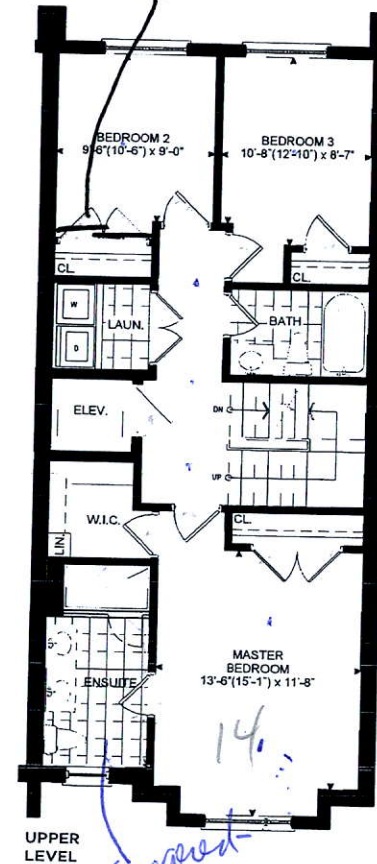
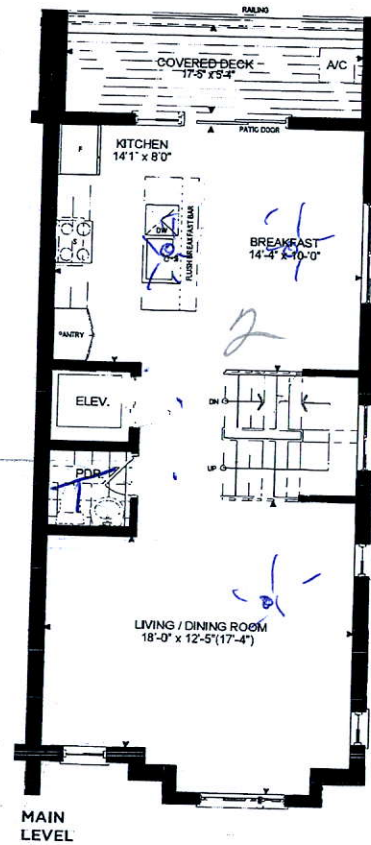
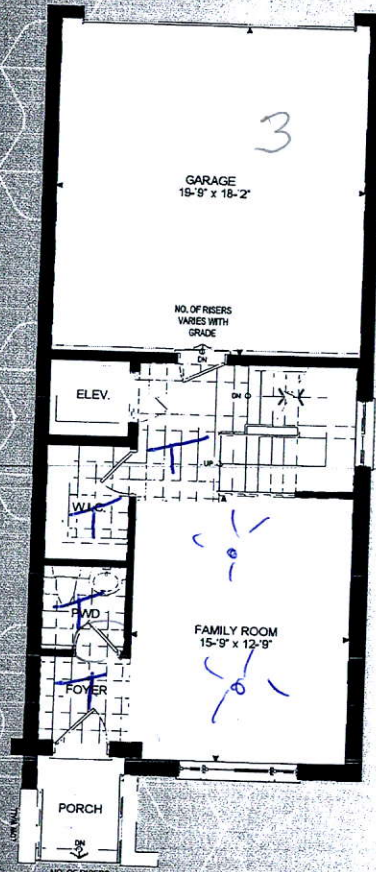
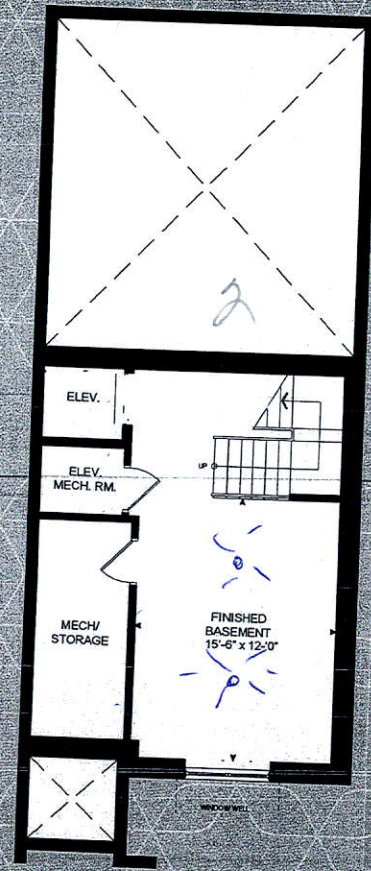
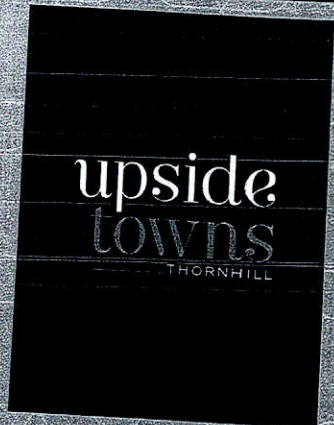

**THE WELDRICK**  
ELEVATION 1 - 2,568 SQ.FT.  
Includes 303 sq.ft.  
of Finished Basement Area

Orientation of home may be reversed and purchaser agrees to accept the same. Steps and porches may vary at any exterior entrance ways due to grading variance. Actual usable floor space may vary from the stated floor area. All renderings are artist's concept. Dimensions, specifications and architectural detailing subject to modifications. The floor plan and model types may vary due to siting. Furniture and furnishings not included. E & O, E, April 2019

Orientation of home may be reversed and purchaser agrees to accept the same. Steps and porches may vary at any exterior entrance ways due to grading variance. Actual usable floor space may vary from the stated floor area. All renderings are artist's concept. Dimensions, specifications and architectural detailing subject to modifications. Roofline and adjoining model types may vary due to siting. Furniture and furnishings not included. E & O, E, April 2019