

'Revised'

CONSTRUCTION SUMMARY

Upside Towns - Firstgreen Corp

RECEIVED

JUL 24 2020

TEL:

PURCHASER: GUAN YUN FRANCES WANG

LOT / PHASE	REG. PLAN #	HOUSE TYPE		
Block 5 TH27 / 1		The Tannery Elev 1		

CABINETRY

1 - ADD-----KITCHEN CABINETRY UPGRADE 2 24Jul20 Note:				RECEIVED JUL 24 2020	
--	--	--	--	-------------------------	--

NEW

CONSTRUCTION

1 - SMOOTH CEILINGS THROUGHOUT 20Jul20 Note:					
---	--	--	--	--	--

COUNTER TOP

1 - KITCHEN BACKSPLASH - HIGH QUARTZ MATERIAL - STANDARD AREA 20Jul20 Note:					
1 - MASTER ENSUITE COUNTERTOP UPGRADE TO HIGH QUARTZ IN LIEU OF VENDOR STANDARD 20Jul20 Note:					
1 - KITCHEN COUNTERTOP UPGRADE TO HIGH QUARTZ IN LIEU OF VENDOR STANDARD 20Jul20 Note:					

DOORS AND TRIM

1 - DELETE-----DOORS INTERIOR - FOR 8 OR 9 FOOT CEILING - CARRARA SMOOTH HALLOW IN LIEU OF STANDARD SERIES - 24Jul20 Note:				RECEIVED JUL 24 2020	
---	--	--	--	-------------------------	--

NEW

1 - DOORS INTERIOR - FOR 8 OR 9 FOOT CEILING - CARRARA SMOOTH HALLOW IN LIEU OF STANDARD SERIES - 20Jul20 Note:					
--	--	--	--	--	--

Cancelled.

ELECTRICAL

22 - POT LIGHT - LED - FIRST FLOOR INSTALLATION 20Jul20 Note:					
--	--	--	--	--	--

HARDWOOD FLOORING

1 - LAMINATE -UPGRADE TO CLASSIC PLUS SERIES IN LIEU OF STANDARD LAMINATE 20Jul20 Note:					
--	--	--	--	--	--

PROMOTIONAL

1 - LESS CREDIT FROM PURCHASER EXTRA SHEET IN OFFER 20Jul20 Note:					
--	--	--	--	--	--

STAIRS AND RAILINGS

1 - EUROLINE 1 BLACK IRON PICKETS 20Jul20 Note:					
--	--	--	--	--	--

EXTRAS AS PER OFFER

The Purchaser acknowledges that the Purchase Price is inclusive of all credits and promotional packages available at the time of purchase. Worksheet Note:					
---	--	--	--	--	--

The Vendor agrees that notwithstanding any other term or provision in this Agreement included in the Purchase Price and in addition to those items detailed in Schedule GP to the Agreement of Purchase and Sale, the Purchaser is entitled to a credit of Ten Worksheet Note:					
---	--	--	--	--	--

This Document is Extremely Time Sensitive - Printed 24 Jul 20 at 10:43

Purchaser: **GUAN YUN FRANCES WANG**

Property: Block 5 TH27

Telephone Res. / Bus: /

Project: Firstgreen Corp

Decor Advisor: Anne Federico

Model and Elevation: The Tannery Elev 1

Lock Date: 24-Jul-20

20-Jul-20

Plan #:

Layout Changes: Yes No

Sketch Attached: Yes No

Exterior Colour Scheme:

1. Cabinetry

	Style and Colour	Hardware
Kitchen / Breakfast	SONATA SATIN SNOW	447SA
Laundry Room		
Powder Room	PEDESTAL	
Master Ensuite Bathroom	MONACO W823XZ4 DRIFTWOOD	447SA
Powder Room 2	PEDESTAL	
Main Bathroom	MONACO W823XZ4 DRIFTWOOD	447SA

 **RECEIVED**
JUL 24 2020

Appliances:

Built In Appliances Yes No

Slide In Stove Yes No

Dishwasher Cabinet

Closed Open

41" Upper Cabinets Yes No

Please NOTE: Standard Cabinet Height is 30"

Stove Opening

NOTE: If not specified, opening will be set to builder's standard opening of approximately 30" width

Fridge Opening

NOTE: If not specified, opening will be set to builder's standard opening of approximately 37" width x 74" height

** Refer to Construction Summary

2. Counters

	Counter	Edge
Kitchen / Breakfast	QUARTZ-MISTRAL	#360 EDGE
Laundry Room		
Powder Room	N/A	
Master Ensuite Bathroom	QUARTZ-VIRGINIA	#360 EDGE
Powder Room 2	N/A	
Main Bathroom	GRANITE-NEW CALEDONIA	#360 EDGE

** Refer to Construction Summary

Initial: PW

Purchaser: GUAN YUN FRANCES WANG
Telephone Res. / Bus: /
Decor Advisor: Anne Federico
Lock Date: 24-Jul-20

Property: Block 5 TH27
Project: Firstgreen Corp
Model and Elevation: The Tannery Elev 1
Plan #:

20-Jul-20

3. Ceramic Flooring

		At a 45	Threshold-If App.
Entrance Vestibule	TILE- STONE WHITE 12X24	<input type="checkbox"/>	METAL STRIP
Main Hall	TILE- STONE WHITE 12X24	<input type="checkbox"/>	
Kitchen / Breakfast	LAMINATE-	<input type="checkbox"/>	
Laundry Room	TILE-RAINBOW WHITE 13X13	<input type="checkbox"/>	
Powder Room	TILE- STONE WHITE 12X24	<input type="checkbox"/>	
Master Ensuite Bathroom	TILE- STONE WHITE 12X24	<input type="checkbox"/>	
Powder Room 2	TILE- STONE WHITE 12X24	<input type="checkbox"/>	
Main Bathroom	TILE- STONE WHITE 12X24	<input type="checkbox"/>	
		<input type="checkbox"/>	
		<input type="checkbox"/>	
		<input type="checkbox"/>	

** Refer to Construction Summary

4. Ceramic Wall Tile

	Selection	Describe
Master Ensuite Bathroom		
Tub Deck Wall		
Tub Deck		
Tub Deck Skirt		
Shower Stall	TILE- GLOSSY WHITE 4X16	
Bathtub Enclosure Walls		
Powder Room 2		
Main Bathroom	TILE-GLOSSY WHITE 4X16	
Kitchen Backsplash	QUARTZ-MISTRAL	

** Refer to Construction Summary - STANDARD GROUT THROUGHOUT UNLESS SPECIFIED

5. Plumbing Fixtures

All Bathrooms White

Whirlpool Yes No

Dishwasher Rough-In Yes No

Waterline for Fridge Yes No

** Refer to Construction Summary

6. Trim Carpentry

Interior Doors	As Per Construction Specifications
Interior Trim	As Per Construction Specifications
Door Handles	As Per Construction Specifications
Exterior Front Door Handle	As Per Construction Specifications



RECEIVED

JUL 24 2020

** Refer to Construction Summary

Initial: FW

Purchaser: GUAN YUN FRANCES WANG

Property: Block 5 TH27

Telephone Res. / Bus: /

Project: Firstgreen Corp

Decor Advisor: Anne Federico

Model and Elevation: The Tannery Elev 1

Lock Date: 24-Jul-20

20-Jul-20

Plan #:

7. Other Flooring

Main Hall	
Living Room	LAMINATE-CLASSIC PLUS - OLD OAK LIGHT GREY QS-UM1405
Dining Room	LAMINATE-CLASSIC PLUS - OLD OAK LIGHT GREY QS-UM1405
Family Room	LAMINATE-CLASSIC PLUS - OLD OAK LIGHT GREY QS-UM1405
Den / Library / Study	
Basement Landing (If Applies)	LAMINATE-CLASSIC PLUS - OLD OAK LIGHT GREY QS-UM1405
Lower Landing (If Applies)	LAMINATE-CLASSIC PLUS - OLD OAK LIGHT GREY QS-UM1405
Upper Landing	LAMINATE-CLASSIC PLUS - OLD OAK LIGHT GREY QS-UM1405
Upper Hall	LAMINATE-CLASSIC PLUS - OLD OAK LIGHT GREY QS-UM1405
Master Bedroom	LAMINATE-CLASSIC PLUS - OLD OAK LIGHT GREY QS-UM1405
Bedroom #2	LAMINATE-CLASSIC PLUS - OLD OAK LIGHT GREY QS-UM1405
Bedroom #3	LAMINATE-CLASSIC PLUS - OLD OAK LIGHT GREY QS-UM1405
Bedroom #4	LAMINATE-CLASSIC PLUS - OLD OAK LIGHT GREY QS-UM1405
Bedroom #5	LAMINATE-CLASSIC PLUS - OLD OAK LIGHT GREY QS-UM1405
KITCHEN	LAMINATE-CLASSIC PLUS - OLD OAK LIGHT GREY QS-UM1405
BASEMENT	LAMINATE-CLASSIC PLUS - OLD OAK LIGHT GREY QS-UM1405
TERRACE	LAMINATE-CLASSIC PLUS - OLD OAK LIGHT GREY QS-UM1405
Underpad	
	Type <input type="text"/> Area <input type="text"/>

**** Refer to Construction Summary**

8. Railings and Pickets

Railing Type	AS PER CONSTRUCTION SPECIFICATIONS	Colour	TORLYS-OLD OAK LIGHT GREY
Picket Type	EUROLINE 1	Colour	BLACK
Stringer / Riser	AS PER CONSTRUCTION SPECIFICATIO	Colour	TORLYS-OLD OAK LIGHT GREY
Treads	AS PER CONSTRUCTION SPECIFICATIO	Colour	TORLYS-OLD OAK LIGHT GREY
Red Oak Stairs with Semi Gloss Finish		<input checked="" type="radio"/> Yes <input type="radio"/> No	

**** Refer to Construction Summary THE STAIN COLOURS OR FINISH AVAILABLE ON RISERS, TREADS, PICKETS AND RAILS (STAIRCASES), WILL NOT BE AN EXACT MATCH TO PREFINISHED HARDWOOD OR LAMINATE FLOORS.**

9. Wall Paint Flat Finish

Main & Upper Hall	22 WARM GREY	Master Bedroom	22 WARM GREY
Living Room	22 WARM GREY	Bedroom #2	22 WARM GREY
Dining Room	22 WARM GREY	Bedroom #3	22 WARM GREY
Kitchen / Breakfast	22 WARM GREY	Bedroom #4	
Family Room	22 WARM GREY	Bedroom #5	
Powder Room	22 WARM GREY	Master Ensuite	22 WARM GREY
Laundry Room	22 WARM GREY	Powder Room 2	22 WARM GREY
Den / Library		Main Bathroom	22 WARM GREY
Trim Paint-Semi Gloss	BIRCH WHITE	BASEMENT	22 WARM GREY
		TERRACE	22 WARM GREY

Smooth Ceilings First Floor Yes No

**** Refer to Construction Summary-SMOOTH CEILINGS THROUGHOUT**

Initial: FW

Purchaser: GUAN YUN FRANCES WANG

Property: Block 5 TH27

Telephone Res. / Bus: /

Project: Firstgreen Corp

Decor Advisor: Anne Federico

Model and Elevation: The Tannery Elev 1

Lock Date: 24-Jul-20

20-Jul-20

Plan #:

10. Plaster Mouldings and Medallions

Entrance Vestibule	<input type="text"/>	<input type="text"/>	Kitchen/Breakfast	<input type="text"/>	<input type="text"/>
Main Hall	<input type="text"/>	<input type="text"/>	Den/Library	<input type="text"/>	<input type="text"/>
Living Room	<input type="text"/>	<input type="text"/>	Lower Landing	<input type="text"/>	<input type="text"/>
Dining Room	<input type="text"/>	<input type="text"/>		<input type="text"/>	<input type="text"/>
Family Room	<input type="text"/>	<input type="text"/>		<input type="text"/>	<input type="text"/>

** Refer to Construction Summary

11. Fireplace

	Living Room			Family Room			Other Room - Specify		
	Purchased	As Per Plan	N/A	Purchased	As Per Plan	N/A	Purchased	As Per Plan	N/A
Fireplace Type	<input type="radio"/>	<input type="radio"/>	<input type="radio"/>	<input type="radio"/>	<input type="radio"/>	<input checked="" type="radio"/>	<input type="radio"/>	<input type="radio"/>	<input type="radio"/>
Mantle Type	<input type="text"/>	<input type="text"/>	<input type="text"/>	<input type="text"/>	<input type="text"/>	<input type="text"/>	<input type="text"/>	<input type="text"/>	<input type="text"/>
Colour / Stain	<input type="text"/>	<input type="text"/>	<input type="text"/>	<input type="text"/>	<input type="text"/>	<input type="text"/>	<input type="text"/>	<input type="text"/>	<input type="text"/>
Surround	<input type="text"/>	<input type="text"/>	<input type="text"/>	<input type="text"/>	<input type="text"/>	<input type="text"/>	<input type="text"/>	<input type="text"/>	<input type="text"/>
Hearth	<input type="text"/>	<input type="text"/>	<input type="text"/>	<input type="text"/>	<input type="text"/>	<input type="text"/>	<input type="text"/>	<input type="text"/>	<input type="text"/>

** Refer to Construction Summary

12. Heating and Air Conditioning

Air Conditioning	YES	Gas Provisions Stove	NO
Gas Provisions Dryer	NO	Gas Provisions Barbecue	NO

Comment

** Refer to Construction Summary

13. Electrical

Plugs and Switches	<input checked="" type="radio"/> White	<input type="text" value="DECOR"/>	Above Kitchen Cabinet Light	<input type="radio"/> Yes	<input checked="" type="radio"/> No
Hood Fan	STANDARD AS PER APPLIANCE SPECS		Below Kitchen Cabinet Light	<input type="radio"/> Yes	<input checked="" type="radio"/> No
Appliances	Built in Cooktop	Built in Oven	Gas Stove	Microwave	
	<input type="radio"/> Yes <input checked="" type="radio"/> No	<input type="radio"/> Yes <input checked="" type="radio"/> No	<input type="radio"/> Yes <input checked="" type="radio"/> No	<input type="radio"/> Yes <input checked="" type="radio"/> No	
Dishwasher Rough-in	Yes				

** Refer to Construction Summary

14. General Comments

** Refer to Construction Summary

Disclaimers and Notes

- Colours of all materials are as close as possible to builder's selection, but not necessarily identical due to variances in manufacturing.
- Any extras listed above are null and void unless accompanied by a separate invoice/amendment. Said invoice must be paid in full.
- The Purchaser agrees that this colour selection is final and that no changes will be permitted, unless required by the Vendor.
- The Purchaser acknowledges reading and accepting document which contains other miscellaneous disclaimers.

Signature:  Date: Jul 24, 2020

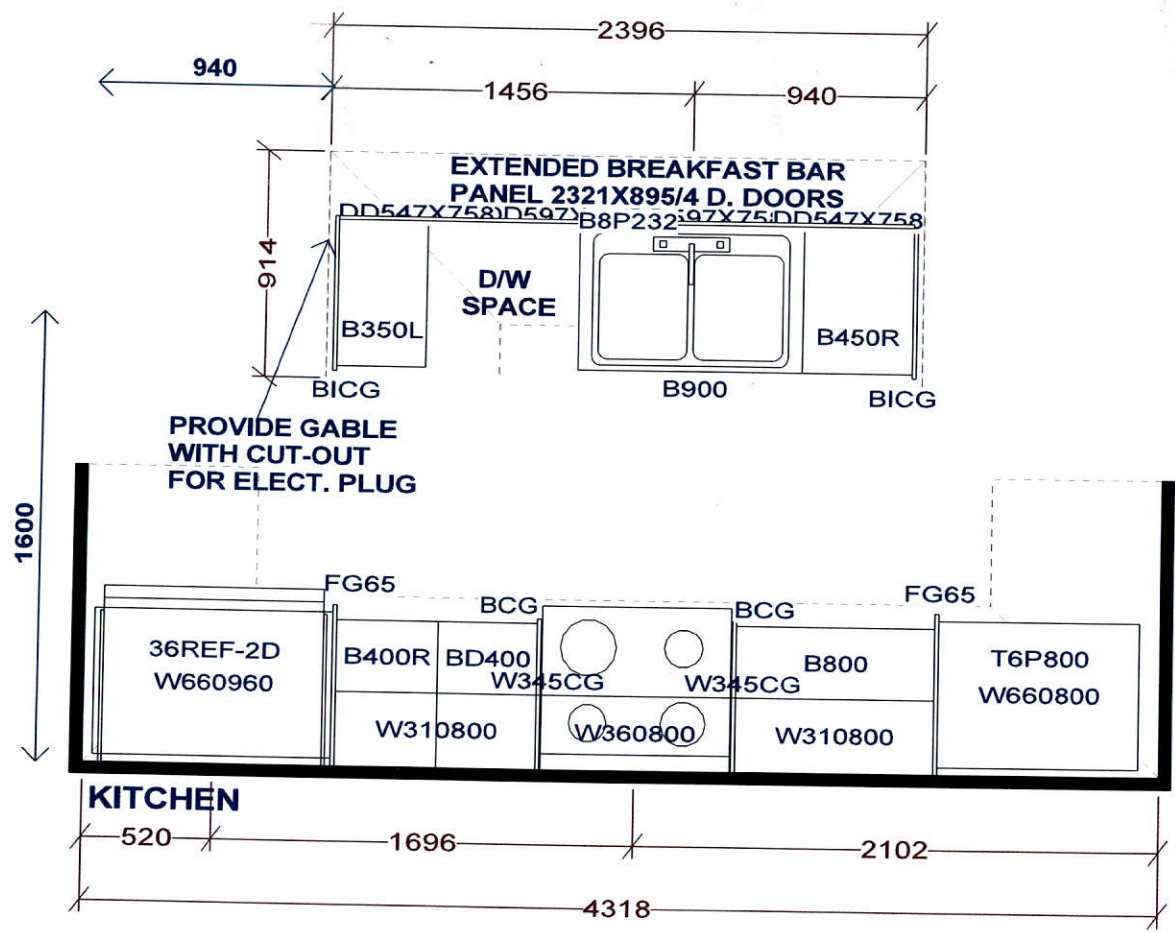

PEDESTAL SINKS IN
GROUND AND 2ND LEVEL
POWDER ROOMS BY OTHERS

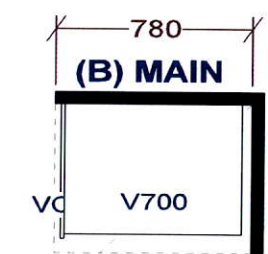
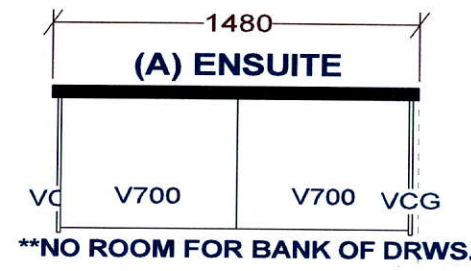

Selba Industries			J#
W WDT	W HGHT	W CNT	JOB NUMBER: BUILDER: GREENPARK SITE: FIRST GREEN CAPITAL MODEL 1-BX TANNERY LOT #:
FLOOR HGHT	DOOR HGHT		
ST CENT	2X4	VENT BOX COVER	
<small>This drawing is the intellectual property of SELBA INDUSTRIES INC. and is an original design which must not be released or copied unless applicable fee has been paid or job order placed.</small>			
			DESIGNER: KS DATE: FEB 12 19 Rev'd May 9 19 REV'D MAR 10 20

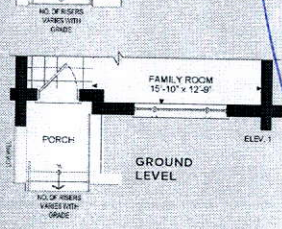
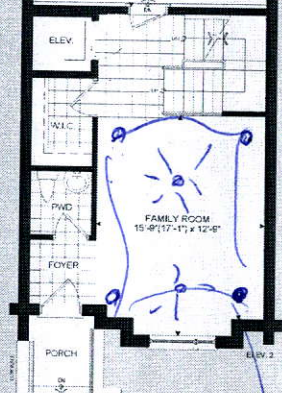
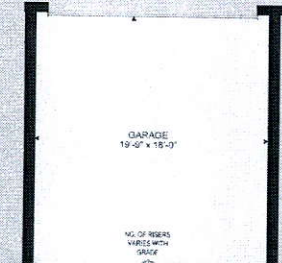
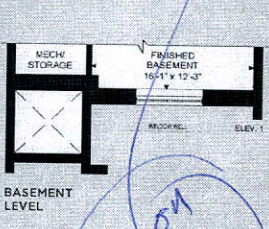
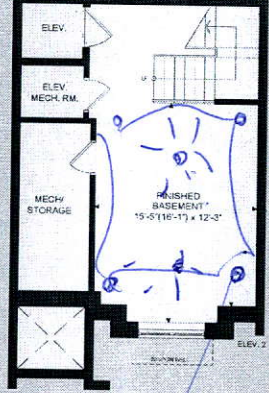
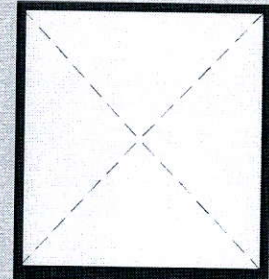
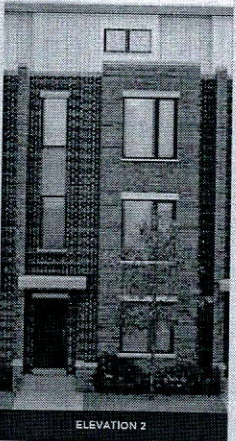
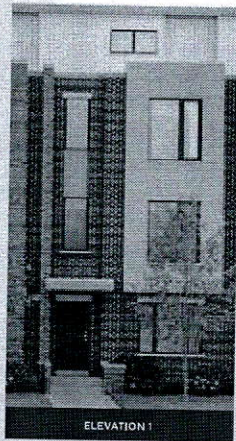

Pots on separate switch

Pots on separate switch

Pots on separate switch

THE TANNERY

ELEVATION 1 - 2,516 SQ. FT.
 ELEVATION 2 - 2,540 SQ. FT.
 Elev. 1 - Includes 310 sq.ft. of Finished Basement Area
 Elev. 2 - Includes 319 sq.ft. of Finished Basement Area

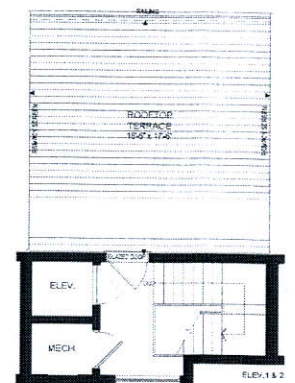

TERRACE LEVEL