

CONSTRUCTION SUMMARY

Upside Towns - Firstgreen Corp

PURCHASER: CHENG XU

TEL:

LOT / PHASE Block 3 TH16 / 1	REG. PLAN #	HOUSE TYPE The Tannery Elev 1		
---------------------------------	-------------	----------------------------------	--	--

CABINETRY

1 - KITCHEN CABINETRY UPGRADE 3 17Jul20 Note:	
--	--

CONSTRUCTION

1 - SMOOTH CEILINGS troughout 17Jul20 Note:	
--	--

COUNTER TOP

1 - MASTER ENSUITE COUNTERTOP UPGRADE TO HIGH QUARTZ IN LIEU OF VENDOR STANDARD 17Jul20 Note:	
1 - MAIN BATH COUNTERTOP UPGRADE TO HIGH QUARTZ IN LIEU OF VENDOR STANDARD 17Jul20 Note:	
1 - KITCHEN COUNTERTOP UPGRADE TO HIGH QUARTZ IN LIEU OF VENDOR STANDARD 17Jul20 Note:	

DOORS AND TRIM

1 - DOORS INTERIOR - [REDACTED] CARRARA SMOOTH HALLOW IN LIEU OF STANDARD SERIES 17Jul20 Note:	
---	--

ELECTRICAL

9 - POT LIGHT - LED - FIRST FLOOR INSTALLATION 17Jul20 Note:	
---	--

FIREPLACE AND ACCESSORIES

1 - GAS LINE ROUGH-IN FOR STOVE (INCLUDES ELECTRICAL OUTLET) - FIRST FLOOR 17Jul20 Note:	
---	--

PROMOTIONAL

1 - LESS CREDIT FROM PURCHASER EXTRA SHEET IN OFFER 17Jul20 Note:	
--	--

STAIRS AND RAILINGS

1 - EUROLINE 1 BLACK IRON PICKETS 17Jul20 Note:	
--	--

EXTRAS AS PER OFFER

The Purchaser acknowledges that the Purchase Price is inclusive of all credits and promotional packages available at the time of purchase. Worksheet Note:	
The Vendor agrees that notwithstanding any other term or provision in this Agreement included in the Purchase Price and in addition to those items detailed in Schedule GP to the Agreement of Purchase and Sale, the Purchaser is entitled to a credit of Two Worksheet Note:	

RECEIVED

JUL 21 2020

This Document is Extremely Time Sensitive - Printed 17 Jul 20 at 10:44

Purchaser: CHENG XU

Telephone Res. / Bus: /

Decor Advisor: Anne Federico

Lock Date: 17-Jul-20

Property: Block 3 TH16

Project: Firstgreen Corp

Model and Elevation: The Tannery Elev 1

17-Jul-20

Plan #:

Layout Changes: ☐ Yes ☐ No

Sketch Attached: ☐ Yes ☐ No

Exterior Colour Scheme:

1. Cabinetry

	Style and Colour	Hardware
Kitchen / Breakfast	LEGACY L668XZ4	190SA
Laundry Room		
Powder Room	PEDESTAL	
Master Ensuite Bathroom	EVEREST WHITE	431SA
Powder Room 2	PEDESTAL	
Main Bathroom	EVEREST WHITE	431SA

Appliances:

Dishwasher Cabinet

Stove Opening

Fridge Opening

Built In Appliances ☐ Yes ☒ No

☐ Closed ☒ Open

41" Upper Cabinets ☒ Yes ☐ No

Slide In Stove ☐ Yes ☒ No

Please NOTE: Standard Cabinet Height is 30"

NOTE: If not specified, opening will be set to builder's standard opening of approximately 30" width

NOTE: If not specified, opening will be set to builder's standard opening of approximately 37" width x 74" height

** Refer to Construction Summary

2. Counters

	Counter	Edge
Kitchen / Breakfast	QUARTZITE-WHITE MACAUBA QUARZITE	#360 EDGE
Laundry Room		
Powder Room	N/A	
Master Ensuite Bathroom	CRYSTAL ONYX GLASSY	#360 EDGE
Powder Room 2	N/A	
Main Bathroom	CRYSTAL ONYX GLASSY	#360 EDGE

** Refer to Construction Summary

Purchaser: CHENG XU

Telephone Res. / Bus: /

Decor Advisor: Anne Federico

Lock Date: 17-Jul-20

Property: Block 3 TH16

Project: Firstgreen Corp

Model and Elevation: The Tannery Elev 1

17-Jul-20

Plan #:

3. Ceramic Flooring

Entrance Vestibule

Main Hall

Kitchen / Breakfast

Laundry Room

Powder Room

Master Ensuite Bathroom

Powder Room 2

Main Bathroom

TILE-PALLISSANDRO WHITE 12X24

TILE-PALLISSANDRO WHITE 12X24

TILE-ESSENCE GRIGIO 13X13

TILE-PALLISSANDRO WHITE 12X24

TILE-PALLISSANDRO WHITE 12X24

TILE-PALLISSANDRO WHITE 12X24

TILE-PALLISSANDRO WHITE 12X24

At a 45° Threshold-If App.

☐ METAL STRIP

** Refer to Construction Summary

4. Ceramic Wall Tile

Master Ensuite Bathroom

Tub Deck Wall

Tub Deck

Tub Deck Skirt

Shower Stall

Bathtub Enclosure Walls

Powder Room 2

Main Bathroom

Selection

Describe

TILE-WHITE GLOSSY 4X16

TILE-WHITE GLOSSY 4X16

N/A

** Refer to Construction Summary - STANDARD GROUT THROUGHOUT UNLESS SPECIFIED

5. Plumbing Fixtures

All Bathrooms

White

Whirlpool

☐ Yes ☒ NoDishwasher Rough-In ☒ Yes ☐ NoWaterline for Fridge ☒ Yes ☐ No

** Refer to Construction Summary

6. Trim Carpentry

Interior Doors

CARRARA-SMOOTH

Interior Trim

As Per Construction Specifications

Door Handles

As Per Construction Specifications

Exterior Front Door Handle

As Per Construction Specifications

** Refer to Construction Summary

Initial: XC

Page 2 of 4

Purchaser: CHENG XU

Telephone Res. / Bus: /

Property: Block 3 TH16

Decor Advisor: Anne Federico

Project: Firstgreen Corp

Lock Date: 17-Jul-20

Model and Elevation: The Tannery Elev 1

17-Jul-20

Plan #:

7. Other Flooring

Main Hall	
Living Room	LAMINATE-MANHATTAN - LAVA ROCK OAK TL-15021
Dining Room	LAMINATE-MANHATTAN - LAVA ROCK OAK TL-15021
Family Room	LAMINATE-MANHATTAN - LAVA ROCK OAK TL-15021
Den / Library / Study	
Basement Landing (If Applies)	LAMINATE-MANHATTAN - LAVA ROCK OAK TL-15021
Lower Landing (If Applies)	LAMINATE-MANHATTAN - LAVA ROCK OAK TL-15021
Upper Landing	LAMINATE-MANHATTAN - LAVA ROCK OAK TL-15021
Upper Hall	LAMINATE-MANHATTAN - LAVA ROCK OAK TL-15021
Master Bedroom	LAMINATE-MANHATTAN - LAVA ROCK OAK TL-15021
Bedroom #2	LAMINATE-MANHATTAN - LAVA ROCK OAK TL-15021
Bedroom #3	LAMINATE-MANHATTAN - LAVA ROCK OAK TL-15021
Bedroom #4	LAMINATE-MANHATTAN - LAVA ROCK OAK TL-15021
Bedroom #5	LAMINATE-MANHATTAN - LAVA ROCK OAK TL-15021
KITCHEN	LAMINATE-MANHATTAN - LAVA ROCK OAK TL-15021
BASEMENT	LAMINATE-MANHATTAN - LAVA ROCK OAK TL-15021
TERRACE	LAMINATE-MANHATTAN - LAVA ROCK OAK TL-15021
Underpad	

Type

Area

** Refer to Construction Summary

8. Railings and Pickets

Railing Type	AS PER CONSTRUCTION SPECIFICATIONS	Colour	TORLYS-LAVA ROCK OAK
Picket Type	EUROLINE 1	Colour	BLACK
Stringer / Riser	AS PER CONSTRUCTION SPECIFICATIO	Colour	TORLYS LAVA ROCK OAK
Treads	AS PER CONSTRUCTION SPECIFICATIO	Colour	TORLYS LAVA ROCK OAK
Red Oak Stairs with Semi Gloss Finish		<input checked="" type="radio"/> Yes <input type="radio"/> No	

** Refer to Construction Summary THE STAIN COLOURS OR FINISH AVAILABLE ON RISERS, TREADS, PICKETS AND RAILS (STAIRCASES), WILL NOT BE AN EXACT MATCH TO PREFINISHED HARDWOOD OR LAMINATE FLOORS.

9. Wall Paint Flat Finish

Main & Upper Hall	22 WARM GREY	Master Bedroom	22 WARM GREY
Living Room	22 WARM GREY	Bedroom #2	22 WARM GREY
Dining Room	22 WARM GREY	Bedroom #3	22 WARM GREY
Kitchen / Breakfast	22 WARM GREY	Bedroom #4	
Family Room	22 WARM GREY	Bedroom #5	
Powder Room	22 WARM GREY	Master Ensuite	22 WARM GREY
Laundry Room	22 WARM GREY	Powder Room 2	22 WARM GREY
Den/Library		BASEMENT	22 WARM GREY
Trim Paint-Semi Gloss	BIRCH WHITE	TERRACE	22 WARM GREY

Smooth Ceilings First Floor ☒ Yes☐ No

** Refer to Construction Summary-SMOOTH CEILINGS THROUGHOUT

Initial: XC

Page 3 of 4

Purchaser: CHENG XU
 Telephone Res. / Bus: /
 Decor Advisor: Anne Federico
 Lock Date: 17-Jul-20

Property: Block 3 TH16
 Project: Firstgreen Corp
 Model and Elevation: The Tannery Elev 1
 Plan #:

10. Plaster Mouldings and Medallions

Entrance Vestibule			Kitchen/Breakfast		
Main Hall			Den/Library		
Living Room			Lower Landing		
Dining Room					
Family Room					

** Refer to Construction Summary

11. Fireplace

	Living Room			Family Room			Other Room - Specify		
	Purchased	As Per Plan	N/A	Purchased	As Per Plan	N/A	Purchased	As Per Plan	N/A
Fireplace Type	<input type="radio"/>	<input type="radio"/>	<input type="radio"/>	<input type="radio"/>	<input type="radio"/>	<input checked="" type="radio"/>	<input type="radio"/>	<input type="radio"/>	<input type="radio"/>
Mantle Type									
Colour / Stain									
Surround									
Hearth									

** Refer to Construction Summary

12. Heating and Air Conditioning

Air Conditioning	YES	Gas Provisions Stove	YES
Gas Provisions Dryer	NO	Gas Provisions Barbecue	NO
Comment			

** Refer to Construction Summary

13. Electrical

Plugs and Switches	<input checked="" type="radio"/> White	DECOR	Above Kitchen Cabinet Light	<input type="radio"/> Yes	<input checked="" type="radio"/> No
Hood Fan	STANDARD AS PER APPLIANCE SPECS		Below Kitchen Cabinet Light	<input type="radio"/> Yes	<input checked="" type="radio"/> No
Appliances	Built in Cooktop	Built in Oven	Gas Stove	Microwave	
	<input type="radio"/> Yes <input checked="" type="radio"/> No	<input type="radio"/> Yes <input checked="" type="radio"/> No	<input checked="" type="radio"/> Yes <input type="radio"/> No	<input type="radio"/> Yes <input checked="" type="radio"/> No	
Dishwasher Rough-in	Yes				

** Refer to Construction Summary

14. General Comments

** Refer to Construction Summary

Disclaimers and Notes

- Colours of all materials are as close as possible to builder's selection, but not necessarily identical due to variances in manufacturing.
- Any extras listed above are null and void unless accompanied by a separate invoice/amendment. Said invoice must be paid in full.
- The Purchaser agrees that this colour selection is final and that no changes will be permitted, unless required by the Vendor.
- The Purchaser acknowledges reading and accepting document which contains other miscellaneous disclaimers.

Signature: Cheng Xu Date: July 17, 2020

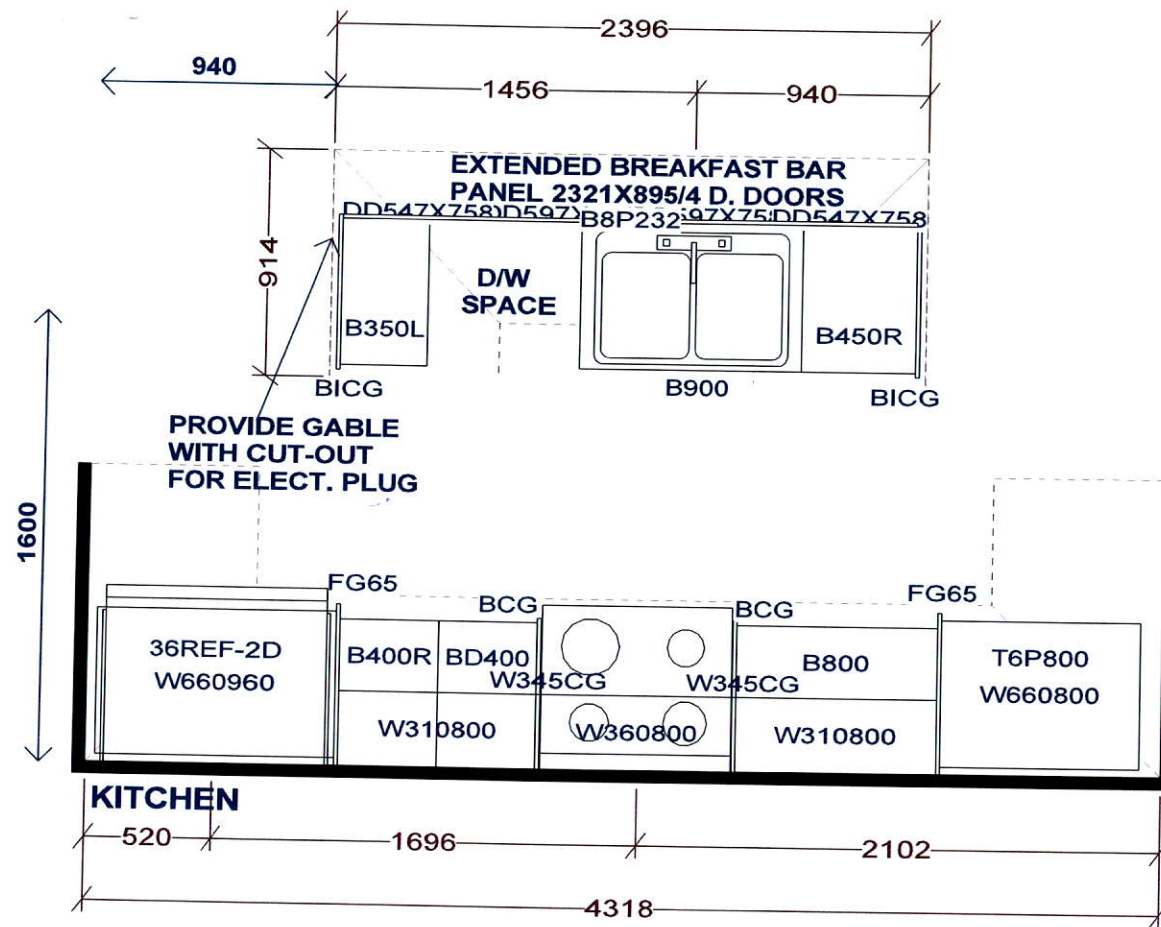

**PEDESTAL SINKS IN
 GROUND AND 2ND LEVEL
 POWDER ROOMS BY OTHERS**

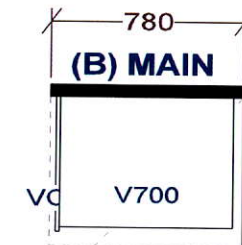
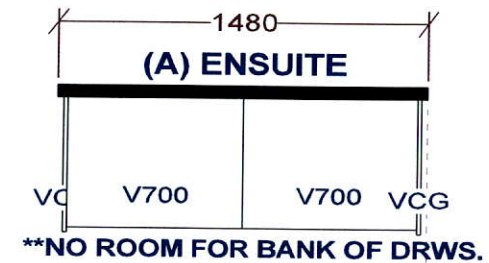

Selba Industries			J#
WWIDTH	W HGHT	W CNT	JOB NUMBER: BUILDER: GREENPARK SITE: FIRST GREEN CAPITAL MODEL 1-BX TANNERY LOT #:
FLOOR HGHT	DOOR HGHT		
ST CENT	2X4	VENT BOX COVER	
<small>This drawing is the intellectual property of SELBA INDUSTRIES INC. and is an original design which must not be released or copied unless applicable fee has been paid or job order placed.</small>			
			DESIGNER: KS DATE: FEB 12 19 Rev'd May 9 19 REV'D MAR 10 20

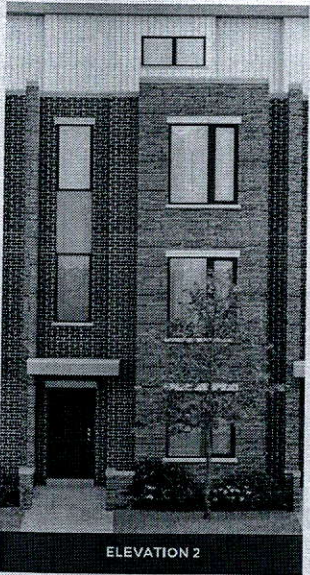

ELEVATION 2

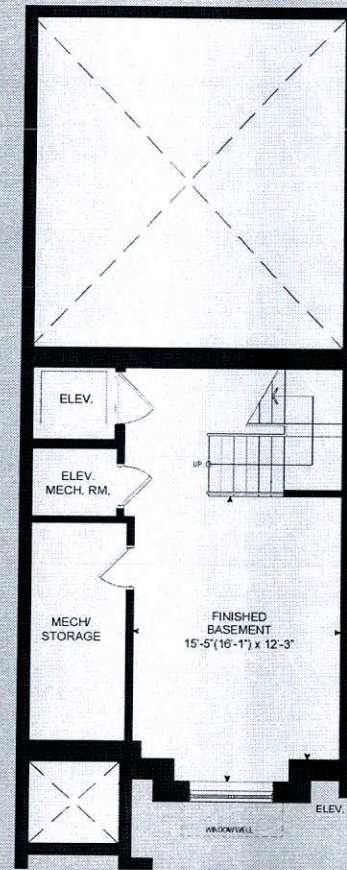

BASEMENT
LEVEL

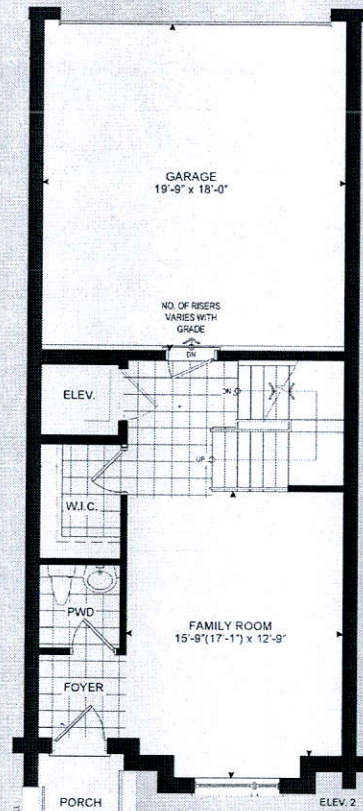
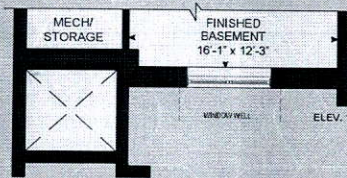

GROUND
LEVEL

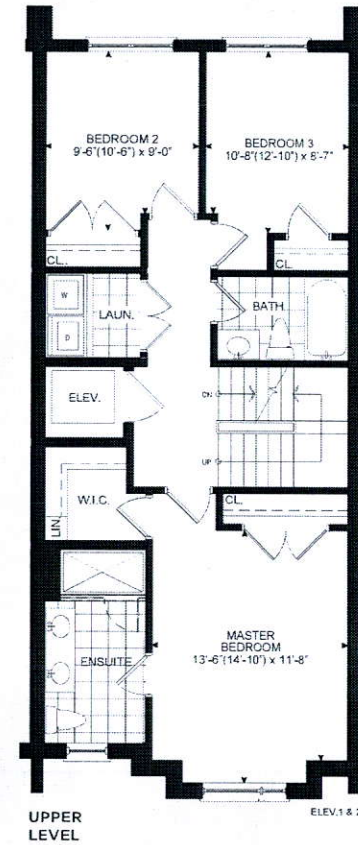
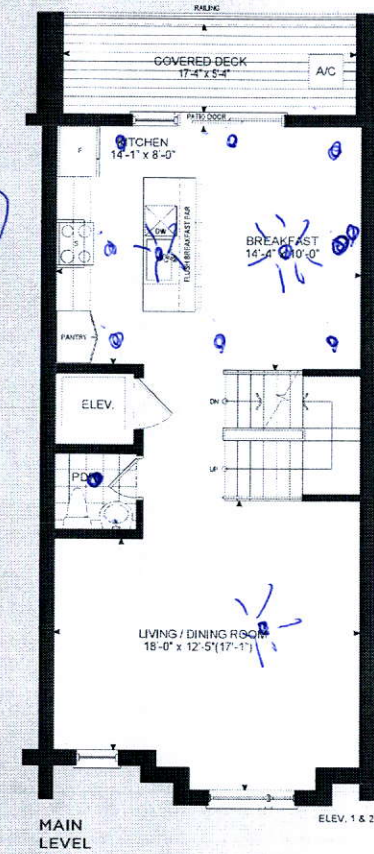
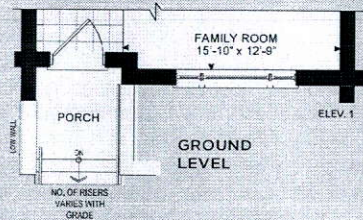

ELEVATION 1 - 2,518 SQ.FT.
ELEVATION 2 - 2,540 SQ. FT.
Elev. 1 -Includes 310 sq.ft.
of Finished Basement Area
Elev. 2 -Includes 319 sq.ft.
of Finished Basement Area

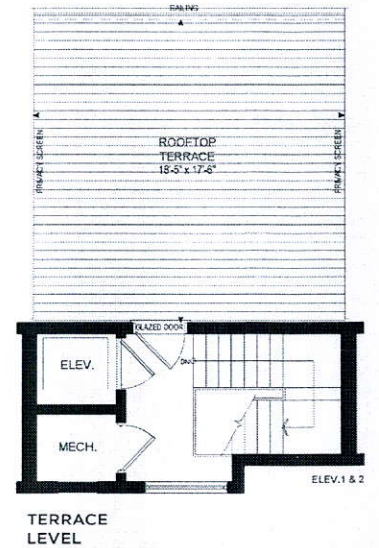

All information submitted to the Commission is confidential and subject to discovery in a civil lawsuit. Therefore, the Commission will not release any information to the public that is not already in the public domain. The Commission will not release any information to the public that is not already in the public domain.

One condition for having a right may be covered and a purchaser agrees to accept the same. Steps and purchases may vary or any other entrance with due to printing variations. As the variable form may vary from the stated form, all meanings are artist's concept. Some items may be used as a subject for illustrations, drawings and subsequent media types may vary due to design. Furniture and furniture items not included. E. C. E. April 1986