

CONSTRUCTION SUMMARY

Upside Towns - Firstgreen Corp

RECEIVED

JUL 14 2020

TEL:

PURCHASER: MIN LI

LOT / PHASE	REG. PLAN #	HOUSE TYPE		
Block 6 TH33 / 1		The Tannery Elev 2		

CABINETRY

1 - KITCHEN - DELETE CABINETS ABOVE STOVE - VENDOR WILL SUPPLY 6 INCH VENT AS PER CONSTRUCTION SPECIFICATIONS AND VENT MAY NOT BE IN THE APPROPRIATE LOCATION FOR INSTALLATION OF PURCHASER SUPPLIED VENT - PURCHASER TO SUPPLY OWN FAN AFTER CLOSING (TEMP. FAN MA 26Jun20 Note:	
1 - KITCHEN CABINETRY LIGHT VALANCE 26Jun20 Note:	
1 - MASTER CABINETS- TALLER HEIGHTS 26Jun20 Note:	
ADD 36 HIGH CABINETS.	
1 - KITCHEN CABINETRY UPGRADE 2 26Jun20 Note:	

RECEIVED

CABINETRY ACCESSORIES

Appliance Specs. Attached

JUL 14 2020

1 - KITCHEN CABINETRY BASE - COOKTOP CABINET WITH POT DRAWERS (2 DRAWERS) - UPGRADE 2 26Jun20 Note:	
1 - KITCHEN CABINETRY - BUILT-IN MICROWAVE/OVEN COMBO - UPGRADE 2 26Jun20 Note:	
1 - KITCHEN CABINETRY UPPER - FULL DEPTH ABOVE FRIDGE - WITH GABLES - 600MM - PRICE IS EACH - UPGRADE 2 26Jun20 Note:	

CERAMIC TILE

1 - UPGRADE 2 WALL TILE - 5 FOOT SHOWER 26Jun20 Note:	
--	--

MASTER ENSUITE

COUNTER TOP

1 - KITCHEN BACKSPLASH - ADD FOR EXTRA AREA FOR BEHIND CHIMNEY HOOD - HIGH QUARTZ 26Jun20 Note:	
1 - ADD 4" RETURN ON VANITY TOPS FOR MAIN AND MASTER ENSUITE- 26Jun20 Note:	
1 - KITCHEN BACKSPLASH - HIGH QUARTZ MATERIAL - STANDARD AREA 26Jun20 Note:	
1 - MASTER ENSUITE COUNTERTOP UPGRADE TO HIGH QUARTZ IN LIEU OF VENDOR STANDARD 26Jun20 Note:	
1 - MAIN BATH COUNTERTOP UPGRADE TO HIGH QUARTZ IN LIEU OF VENDOR STANDARD 26Jun20 Note:	
1 - KITCHEN COUNTERTOP UPGRADE TO HIGH QUARTZ IN LIEU OF VENDOR STANDARD 26Jun20 Note:	

DOORS AND TRIM

--	--

INTERIOR DOORS-CARRARA SMOOTH THROUGHOUT

ELECTRICAL

CONSTRUCTION SUMMARY
Upside Towns - Firstgreen Corp

PURCHASER: MIN LI

TEL:

LOT / PHASE	REG. PLAN #	HOUSE TYPE		
Block 6 TH33 / 1		The Tannery Elev 2		

3 - PLUG - ELECTRICAL PLUG

26Jun20 Note: SEE SKETCH FOR LOCATIONS

ONE IN MASTER ENSUITE - 2 IN LIVING ROOM AREA ONE ABOVE THE OTHER- SEE SKETCH

1 - BUILT IN OVEN AND COOKTOP PROVISION - PROVISION ONLY - ELECTRICAL ONLY

26Jun20 Note:

1 - KITCHEN - VALANCE LIGHTING - FLORESCENT LIGHTING

26Jun20 Note:

FIREPLACE AND ACCESSORIES

26Jun20 Note:

GAS LINE ROUGH-IN FOR BARBEQUE- ON TERRACE

26Jun20 Note:

GAS LINE ROUGH-IN FOR STOVE ON SECOND FLOOR KITCHEN LAYOUT-

MIRRORS AND GLASS

1 - AS PER PURCHASER DO NOT INSTALL ANY MIRRORS

13Jul20 Note:

NEW

RECEIVED
JUL 14 2020



PLUMBING

1 - MASTER ENSUITE- ADD SHOWER KIT DFKIT 18 CHROME

26Jun20 Note:

1 - ADD AN EXTRA HOSE BIB ON ROOFTOP TERRACE-

26Jun20 Note:

PROMOTIONAL

1 - LESS CREDIT FROM PURCHASER EXTRA SHEET IN OFFER

26Jun20 Note:

STAIRS AND RAILINGS

1 - EUROLINE 1 BLACK IRON PICKETS

26Jun20 Note:

This Document is Extremely Time Sensitive - Printed 13 Jul 20 at 15:16

Purchaser:

MIN LI

Telephone Res. / Bus:

/

Decor Advisor:

Natalie Mancuso

Lock Date:

26-Jun-20

Property:

Block 6 TH33

Project:

Firstgreen Corp

Model and Elevation:

The Tannery Elev 2

Plan #:

Layout Changes:

☐ Yes ☐ No

Sketch Attached:

☐ Yes ☐ No

Exterior Colour Scheme:

1. Cabinetry

	Style and Colour	Hardware
Kitchen / Breakfast	SONATA FOSSIL	447SA
Laundry Room		
Powder Room	PEDESTAL	
Master Ensuite Bathroom	MODENA WHITE	410SA
Powder Room 2	EDESTAL	
Main Bathroom	MODENA WHITE	410SA

Appliances:

Built In Appliances

☐ Yes ☒ No

Slide In Stove

☐ Yes ☒ No

Dishwasher Cabinet

☐ Closed ☒ Open

41" Upper Cabinets

☒ Yes ☐ No

Please NOTE:

Standard Cabinet Height is 30"

Stove Opening

NOTE: If not specified, opening will be set to builder's standard opening of approximately 30" width

Fridge Opening

NOTE: If not specified, opening will be set to builder's standard opening of approximately 37" width x 74" height

** Refer to Construction Summary

2. Counters

	Counter	Edge
Kitchen / Breakfast	QUARTZ-MISTRAL	#360 EDGE
Laundry Room		
Powder Room	PEDESTAL	
Master Ensuite Bathroom	QUARTZITE-WHITE MACUBE	#300 EDGE - DOUBLE BULLNOSE
Powder Room 2	PEDESTAL	
Main Bathroom	QUARTZ-FUSION WHITE	#300 EDGE - DOUBLE BULLNOSE

** Refer to Construction Summary

Purchaser:MIN LI

Telephone Res. / Bus: /

Decor Advisor:Natalie Mancuso

Lock Date:26-Jun-20

Property: Block 6 TH33

Project: Firstgreen Corp

Model and Elevation: The Tannery Elev 2

Plan #:

3. Ceramic Flooring

		At a 45	Threshold-If App.
Entrance Vestibule	TILE-STONE WHITE 12X24	<input type="checkbox"/>	METAL STRIP
Main Hall	TILE-STONE WHITE 12X24	<input type="checkbox"/>	
Kitchen / Breakfast	LAMINATE	<input type="checkbox"/>	
Laundry Room	TILE-RAINBOW WHITE 13X13	<input type="checkbox"/>	
Powder Room	TILE-STONE WHITE 12X24	<input type="checkbox"/>	
Master Ensuite Bathroom	TILE- AXIS LIGHT GREY 12X24	<input type="checkbox"/>	
Powder Room 2	TILE- STONE WHITE 12X24	<input type="checkbox"/>	
Main Bathroom	TILE-AXIS LIGHT GREY 12X24	<input type="checkbox"/>	
		<input type="checkbox"/>	
		<input type="checkbox"/>	
		<input type="checkbox"/>	

** Refer to Construction Summary

4. Ceramic Wall Tile

Master Ensuite Bathroom	Selection	Describe
Tub Deck Wall		
Tub Deck		
Tub Deck Skirt		
Shower Stall	TILE-AXIS BIANCO 12X24 NAT.	
Bathtub Enclosure Walls		
Powder Room 2		
Main Bathroom	TILE-WHITE GLOSSY 4X16	
Kitchen Backsplash	QUARTZ-MISTRAL INCLUDING BEHIND COOKTOP FAN	

** Refer to Construction Summary - STANDARD GROUT THROUGHOUT UNLESS SPECIFIED

5. Plumbing Fixtures

All Bathrooms

White

Whirlpool

☐ Yes ☒ No

Dishwasher Rough-In

☒ Yes ☐ No

Waterline for Fridge

☒ Yes ☐ No

** Refer to Construction Summary

6. Trim Carpentry

Interior Doors	CARRARA-SMOOTH
Interior Trim	As Per Construction Specifications
Door Handles	As Per Construction Specifications
Exterior Front Door Handle	As Per Construction Specifications

** Refer to Construction Summary

Purchaser:MIN LI

Property:Block 6 TH33

Telephone Res. / Bus: /

Project:Firstgreen Corp

Decor Advisor:Natalie Mancuso

Model and Elevation:The Tannery Elev 2

Lock Date:26-Jun-20

26-Jun-20

Plan #:

7. Other Flooring

Main Hall	
Living Room	LAMINATE-PARK LANE - VENICE OAK GREY TL-EL3906
Dining Room	LAMINATE-PARK LANE - VENICE OAK GREY TL-EL3906
Family Room	LAMINATE-PARK LANE - VENICE OAK GREY TL-EL3906
Den / Library / Study	
Basement Landing(If Applies)	LAMINATE-PARK LANE - VENICE OAK GREY TL-EL3906
Lower Landing (If Applies)	LAMINATE-PARK LANE - VENICE OAK GREY TL-EL3906
Upper Landing	LAMINATE-PARK LANE - VENICE OAK GREY TL-EL3906
Upper Hall	LAMINATE-PARK LANE - VENICE OAK GREY TL-EL3906
Master Bedroom	LAMINATE-PARK LANE - VENICE OAK GREY TL-EL3906
Bedroom #2	LAMINATE-PARK LANE - VENICE OAK GREY TL-EL3906
Bedroom #3	LAMINATE-PARK LANE - VENICE OAK GREY TL-EL3906
Bedroom #4	
Bedroom #5	
KITCHEN	LAMINATE-PARK LANE - VENICE OAK GREY TL-EL3906
BASEMENT /Terrace Level	LAMINATE-PARK LANE - VENICE OAK GREY TL-EL3906
Underpad	TypeArea

** Refer to Construction Summary

8. Railings and Pickets

Railing Type	AS PER CONSTRUCTION SPECIFICATIONS	Colour	TORLYS-VENICE OAK 3906
Picket Type	EUROLINE 1	Colour	BLACK
Stringer / Riser	AS PER CONSTRUCTION SPECIFICATIO	Colour	TORLYS VENICE OAK- 3906
Treads	AS PER CONSTRUCTION SPECIFICATIO	Colour	TORLYS VENICE OAK-3906
Red Oak Stairs with Semi Gloss Finish		<input checked="" type="radio"/> Yes <input type="radio"/> No	

** Refer to Construction Summary THE STAIN COLOURS OR FINISH AVAILABLE ON RISERS, TREADS, PICKETS AND RAILS (STAIRCASES), WILL NOT BE AN EXACT MATCH TO PREFINISHED HARDWOOD OR LAMINATE FLOORS.

9. Wall Paint Flat Finish

Main & Upper Hall	22 WARM GREY	Master Bedroom	22 WARM GREY
Living Room	22 WARM GREY	Bedroom #2	22 WARM GREY
Dining Room	22 WARM GREY	Bedroom #3	22 WARM GREY
Kitchen / Breakfast	22 WARM GREY	Bedroom #4	
Family Room	22 WARM GREY	Bedroom #5	
Powder Room	22 WARM GREY	Master Ensuite	22 WARM GREY
Laundry Room	22 WARM GREY	Main Bathroom	22 WARM GREY
Den/Library		Powder Room 2	22 WARM GREY
Trim Paint-Semi Gloss	BIRCH WHITE		

Smooth Ceilings First Floor ☒ Yes *Main Level* ☐ No

** Refer to Construction Summary *As per standard*

Property: Block 6 TH33

Project: Firstgreen Corp

Model and Elevation: The Tannery Elev 2

26-Jun-20

Plan #:

Entrance Vestibule

Main Hall			Kitchen/Breakfast		
Living Room			Den/Library		
Dining Room			Lower Landing		
Family Room					

**** Refer to Construction Summary**

11. Fireplace

	Living Room			Family Room			Other Room - Specify		
	Purchased <input type="radio"/>	As Per Plan <input type="radio"/>	N/A <input type="radio"/>	Purchased <input type="radio"/>	As Per Plan <input type="radio"/>	N/A <input checked="" type="radio"/>	Purchased <input type="radio"/>	As Per Plan <input type="radio"/>	N/A <input type="radio"/>
Fireplace Type									
Mantle Type									
Colour / Stain									
Surround									
Hearth									

**** Refer to Construction Summary**

12. Heating and Air Conditioning

Air Conditioning	YES	Gas Provisions Stove	YES
Gas Provisions Dryer	NO	Gas Provisions Barbecue	YES
Comment			

**** Refer to Construction Summary**

13. Electrical

Plugs and Switches	<input checked="" type="radio"/> White	<input type="text" value="DECOR"/>	Above Kitchen Cabinet Light	<input type="radio"/> Yes	<input checked="" type="radio"/> No
Hood Fan	<input type="text" value="STANDARD"/>		Below Kitchen Cabinet Light	<input checked="" type="radio"/> Yes	<input type="radio"/> No
Appliances	Built in Cooktop	Built in Oven	Gas Stove	Microwave	
	<input checked="" type="radio"/> Yes <input type="radio"/> No	<input checked="" type="radio"/> Yes <input type="radio"/> No	<input checked="" type="radio"/> Yes <input type="radio"/> No	<input checked="" type="radio"/> Yes <input type="radio"/> No	
Dishwasher Rough-in	<input type="text" value="Yes"/>				

**** Refer to Construction Summary**

14. General Comments

** Refer to Construction Summary

Disclaimers and Notes

- 1) Colours of all materials are as close as possible to builder's selection, but not necessarily identical due to variances in manufacturing.
- 2) Any extras listed above are null and void unless accompanied by a separate invoice/amendment. Said invoice must be paid in full.
- 3) The Purchaser agrees that this colour selection is final and that no changes will be permitted, unless required by the Vendor.
- 4) The Purchaser acknowledges reading and accepting document which contains other miscellaneous disclaimers.

Signature: [Signature] Date: _____



Master Ensuite

***Delta Contemporary Round 14 Series Pressure Balance Kit
Integrated Diverter Valve
Includes both ceiling mount & wall mount shower arm***

Model DF-KIT18



Model DF-KIT18-WS (With Stops)



see what Delta can do™

2.0 GPM

falmec

VULCANO

Version
FPVUX30W6SS / VulcanoXL
Wall 30" (76 cm) 600 CFM

Collection
Potenza

EAN code
8034122502670

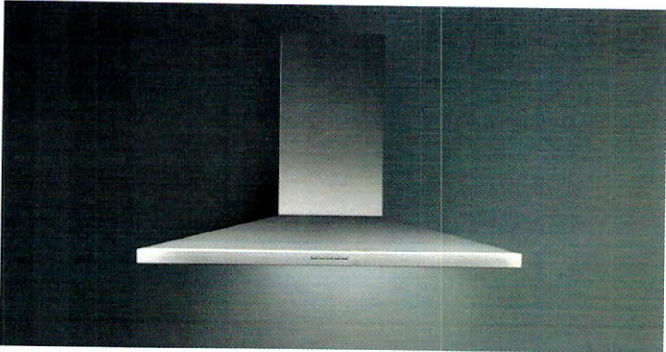

Photograph is for information purposes only
May not correspond to the selected version

FEATURES

- Scotch brite stainless steel (AISI 304)
- Electronic control
- LED lighting
- Optional charcoal filter
- Labyrinth filter

OPTIONAL ACCESSORIES

- KACL.510#I
Extension H700 - Wall
- KACL.512#I
Extension H960 - Wall
- KACL.815
Protective cleaning cloths for stainless steel (box 10 pcs)

TECHNICAL FEATURES

- Installation type
Wall
- Dimensions
30 / 76 cm
- Finish
Scotch brite stainless steel (AISI 304)
- Motor
600 CFM
- Type of control
Electronic control
- Speed settings
4
- Lighting
Led 2x1,2 W - 3200 K
- Minimum distance
Gas hob: 24 in
Electric hob: 21 in

PACKAGING:WEIGHTS AND VOLUMES

- Gross weight
45 lbs
- Net weight
34 lbs
- Volumes
11 ft³
- Packaging size
Length
40 in
Height
21 in
Depth
24 in

CONSUMPTION AND CONNECTION FEATURES

- Maximum consumption
430 W
- Plug type
Hood comes standard with Nema 5-15P power cord

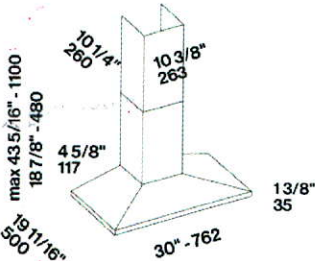

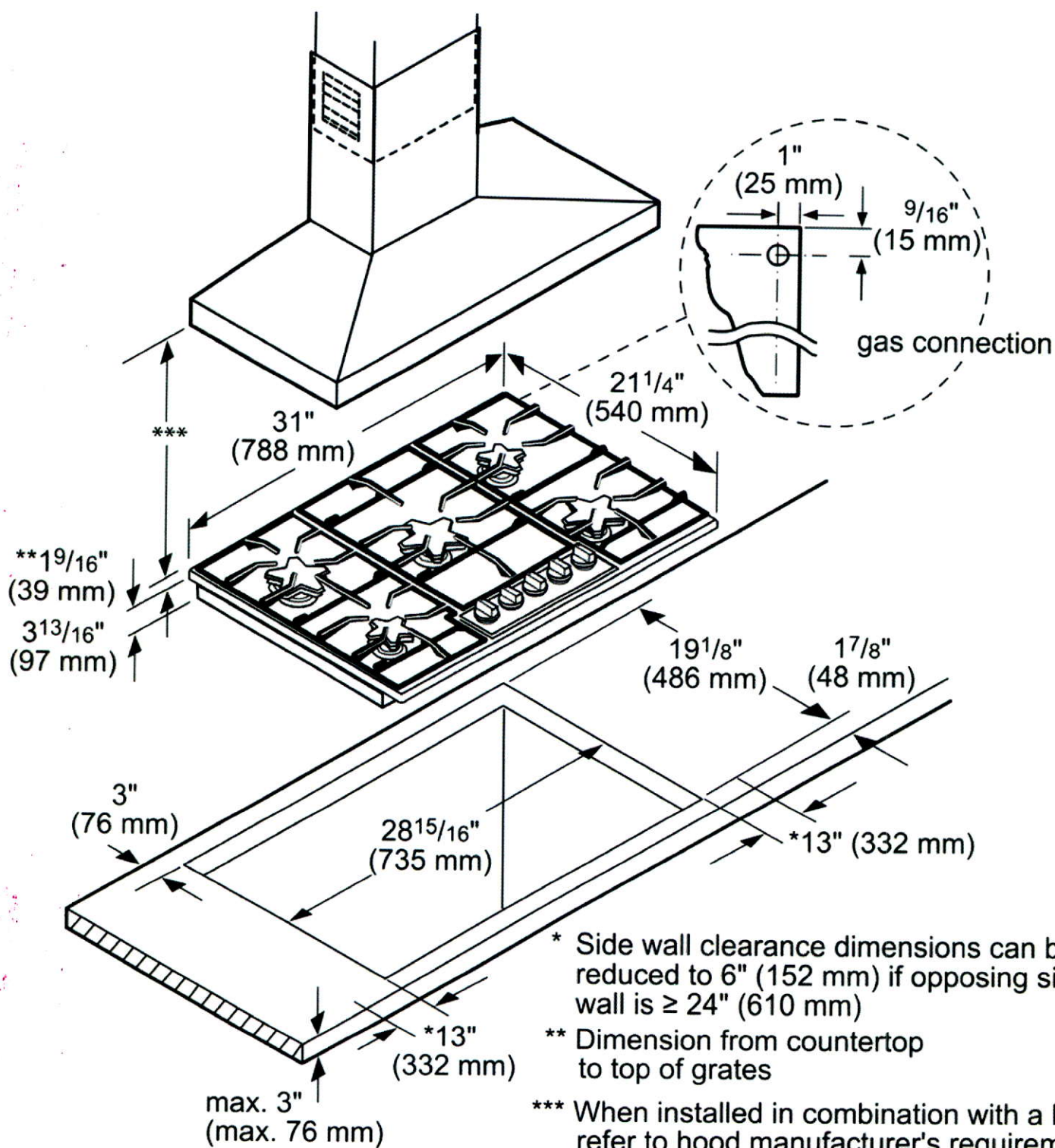

measurements in inches (mm)

NQ70M7770DS

30" Microwave Combination Wall Oven

SAMSUNG

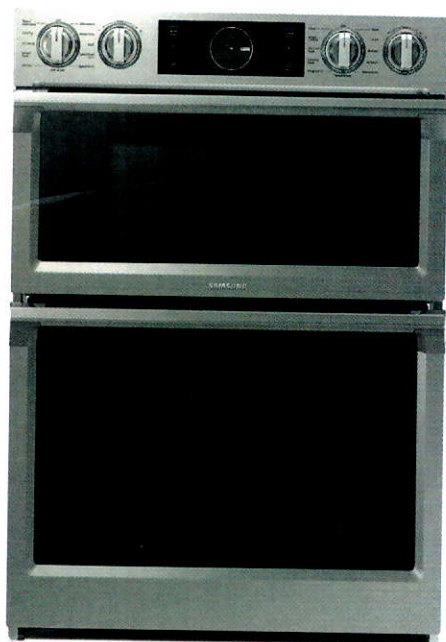

Signature Features

Steam Cook (Oven)

- Delivers moisture at precise times for a crisp, browned outside and tender inside.

Speed Cook (Microwave)

- Cook food faster and more evenly by using power convection.

Flex Duo™ (Oven)

- Cook two dishes at different temperatures simultaneously with the Smart Divider.

Available Colors



Stainless Steel (shown)



Black Stainless Steel



Steam Cook



Flex Duo™

Features

- Digital-Analog Controls
- 1.9/5.1 cu. ft. Capacity
- Hybrid Clean and Self-Clean (Oven)
- Gourmet Cook (Oven)
- Dual Convection (Oven)
- Wi-Fi Connectivity
- Wi-Fi Enabled Temperature Probe (Oven)
- LED Spotlights (Oven)
- Easy View Window
- 3 Heavy-Duty Racks including a Gliding Rack (Oven)
- Soft-Close Door (Oven)

- Ceramic Plate (Microwave)
- Rapid Preheat (Oven)
- Auto Latch Microwave Door
- 6 Oven Modes including Steam Bake and Steam Roast
- Blue LED Illuminated Knobs
- Broil Element
- Smart Control Key (Oven)
- 6 Rack Positions (Oven)
- Drop-Down Door Design
- LCD Display

Convenience

- Hidden Heating Element (Oven)
- Sabbath Mode (Oven)
- Delay Start (Oven)
- Proofing (Oven)
- Warming Mode (Oven)
- Kitchen Timer
- Child Safety Lock
- Convection Conversion

NQ70M7770DS

SAMSUNG

30" Microwave Combination Wall Oven

Cabinet Dimensions

Combination Oven Installed in Cabinet

* Junction Box

** Allow a minimum of 22" for clearance to adjacent corners, drawers, walls, etc. when door is open.

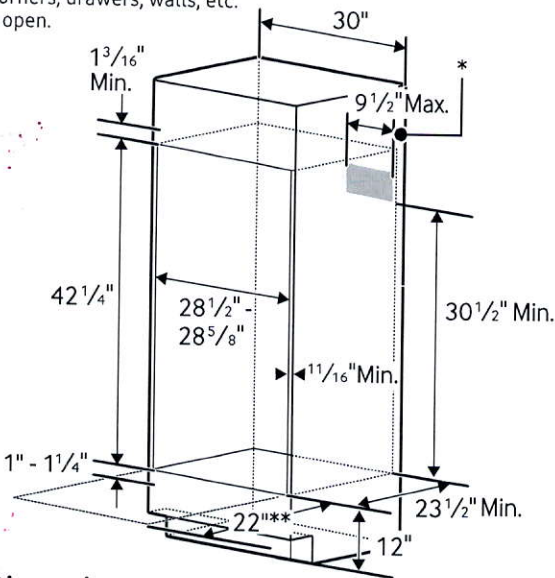

Product Dimensions

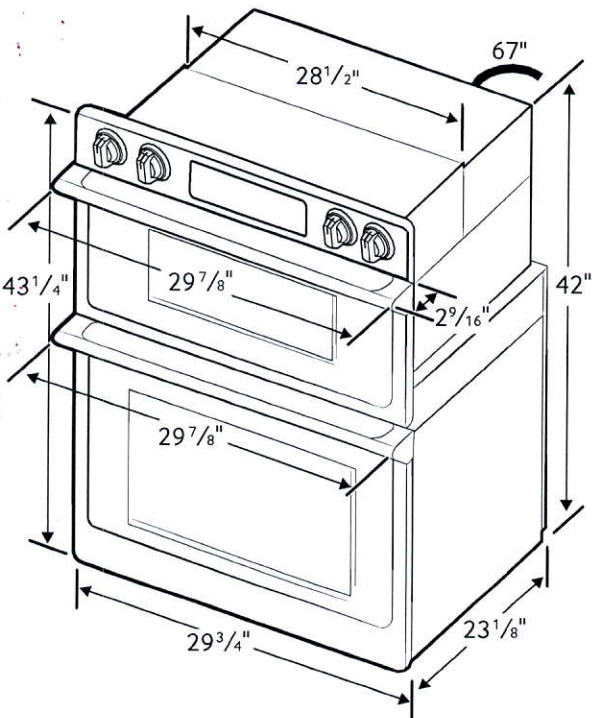

Total Capacity: 1.9/5.1 cu. ft.

- Microwave: 1.9 cu. ft.
- Wall Oven: 5.1 cu. ft. total, 2.8/2.2 cu. ft.
- Hidden Bake Element
- Bake: 175°F–550°F
- Convection Bake: 175°F–550°F
- Convection Roast: 175°F–550°F
- Broil: Low-High
- Steam Bake: 230°F–550°F
- Steam Roast: 230°F–550°F
- Proofing
- Sabbath Mode

Warranty

One (1) Year All Parts and Labor
Ten (10) Years Parts Warranty for Magnetron

Product Dimensions & Weight (WxHxD)

Outside (Max) Combination Oven Dimensions:
29 7/8" x 43 1/4" x 25 11/16"

Combination Oven Cut-Out Dimensions:
28 1/2" x 42 1/4" x 23 1/2"

Weight: 262.4 lbs.

Shipping Dimensions & Weight (WxHxD)

Dimensions:
33 5/8" x 48 3/16" x 29 51/64"

Weight: 291.1 lbs.

Color

Stainless Steel
Black Stainless Steel

Model

NQ70M7770DS
NQ70M7770DG

UPC Code

887276195186
887276195162

RATING	
240V	9.5 kW
208V	7.2 kW
BREAKER SIZE	
240V	40 Amps
208V	40 Amps

RF23J9011SR

23 cu. ft. Counter Depth 4-Door Refrigerator with Cool Select Plus

Features

- 4-Door Counter-Depth Design
- Large Capacity – 23 cu. ft.
- Cool Select Plus
- Triple Cooling System
- Ice Master Ice Maker in the Refrigerator
- ENERGY STAR® Compliant
- High-Efficiency LED Lighting
- Stainless-Look Display
- Stainless Steel Accents on Interior Shelving and Door Bins
- Fingerprint Resistant Coating
- Tempered Glass Spill-Proof Shelves
- Flip-Up Shelf
- Gallon Door Bins
- Two Clear Crispers

Convenience

- Door Alarm
- Water Filter Indicator



ENERGY STAR® rated:
679 kWh/yr



Clean, Modern Design

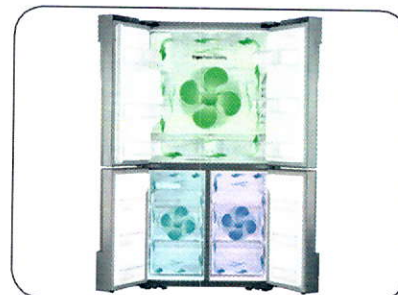

Triple Cooling System

Available Colors



Stainless Steel
(shown)



Black Stainless

Signature Features

CLEAN, MODERN DESIGN

- Artful and symmetric design expresses individuality.
- Beautifully appointed stainless steel body and interior trim.

COUNTER DEPTH

- More capacity, smaller floor space.
- Our 23 cu. ft.¹ capacity French Door has enough room to fit up to 23 bags of groceries.²
- Stylish counter-depth design allows for more workable space in the kitchen.

¹Actual size is 22.5 cu. ft.

²Grocery comparison based on each cubic foot of usable space equaling one paper bag.

COOL SELECT PLUS

- Versatile, bottom-right door can be a fridge or freezer, maximizing fresh food storage space.
- The most fresh food storage available in its class at 18.05 cu. ft., when the Cool Select Plus is used as a refrigerator.³
- Four customizable temperature settings: Freezer at -9°F–1°F, Soft Freeze at 23°F, Chill at 30°F and Cool at 41°F.

³Among consumer-grade freestanding refrigerators.



Ranked “**Highest in customer satisfaction with French Door refrigerators, in a tie.**”*

—J.D. Power

SAMSUNG

RF23J9011SR

23 cu. ft. Counter Depth 4-Door Refrigerator with Cool Select Plus

Installing Your Refrigerator

1. Measure the height, width and depth of the opening, making sure to include baseboards, molding tile, countertop overhang, etc. Check to be sure there is enough room to open the door (consider walls, islands or other obstacles when measuring).
2. Refer to illustration below to determine dimensions.
3. Allow 2" of clearance on hinge side of refrigerator when installing next to a wall where handle may make contact.
4. Allow 1" minimum clearance at rear for proper air circulation and water/electrical connections. Allow a 3/8" minimum clearance at sides and top for ease of installation.
5. Ensure each door and entry way in the home is wide enough for the refrigerator to be moved through easily.

Please note: The following dimension and cutout information is for planning purposes only. For complete installation details consult manual packed with product, or download manual online at samsung.com.

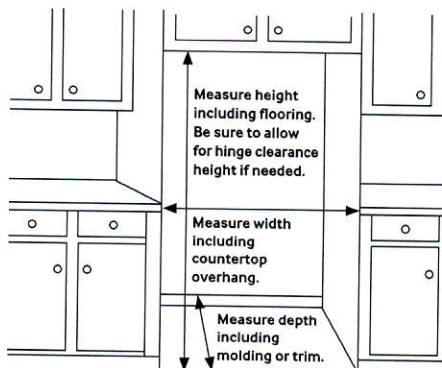

Dimensions

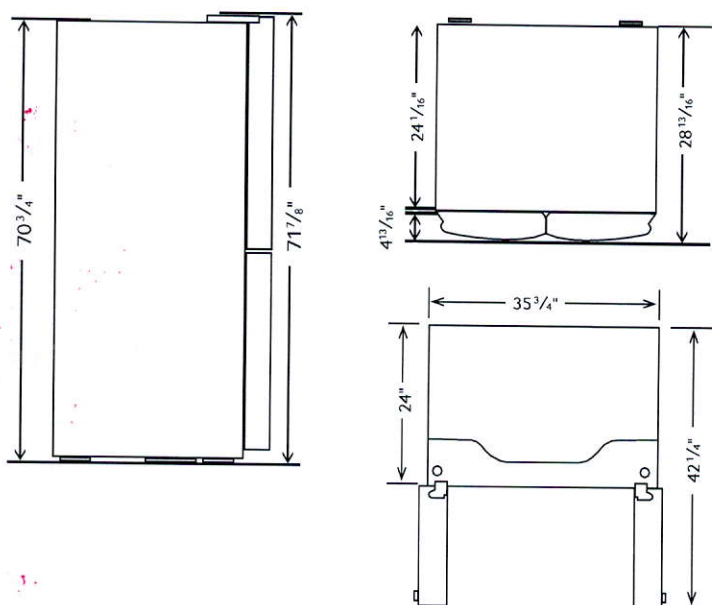

Total Capacity: 22.5 cu. ft.

Refrigerator: 13.6 cu. ft.

- Premium External Filtered Water and Ice Dispenser (Crushed or Cubed Ice)
- Ice Master Ice Maker
- High-Efficiency LED Lighting
- 2 Clear Crispers
- 5 Tempered Glass Spill-Proof Shelves
 - 1 Slide-in & fold-up
 - 1 Flip-Up
 - 3 Fixed

Cool Select Plus: 4.45 cu. ft.

- 1 EZ Slide-Out Shelf
- 2 Drawers
- 4 Temperature Zones:
 - 41°F
 - 30°F
 - 23°F
 - -9°F – 1°F
- High-Efficiency LED Lighting

Freezer: 4.45 cu. ft.

- 1 EZ Slide-Out Shelf
- 2 Freezer Drawers
- High-Efficiency LED Lighting

Accessories

Water Filter: HAF-CIN

Warranty

One (1) Year Parts and Labor on Refrigerator
Five (5) Years Parts and Labor on Sealed Refrigeration System Only*
Ten (10) Years Parts and Five (5) Years Labor on Digital Inverter Compressor

*Compressor, evaporator, condenser, drier, connecting tubing

Product Dimensions & Weight

Dimensions (WxHxD with hinges, handles and doors): 35 3/4" x 71 7/8" x 28 7/8"

Dimensions (WxHxD without hinges and door): 35 3/4" x 70 3/4" x 24 1/16"

Dimensions (WxHxD with hinge and door, no handle): 35 3/4" x 71 7/8" x 28 7/8"

Weight: 352.7 lbs.

Shipping Dimensions & Weight (WxHxD)

Dimensions: 38 5/16" x 78" x 31 5/16"

Weight: 385.8 lbs.

Color	Model #	UPC Code
Stainless Steel	RF23J9011SR	887276088969
Black Stainless	RF23J9011SG	887276113340

SAMSUNG

*Samsung received the highest numerical score for French door refrigerators in a tie in the proprietary J.D. Power 2014 Kitchen Appliance StudySM. Study based on 15,380 total responses measuring 10 French door refrigerators brands and measures opinions of consumers about their new appliance purchased in the past 24 months. Proprietary study results are based on experiences and perceptions of consumers surveyed in January-March 2014. Your experiences may vary. Visit jdpower.com.

Actual color may vary. Design, specifications, and color availability are subject to change without notice. Non-metric weights and measurements are approximate.

©2015 Samsung Electronics America, Inc. 85 Challenger Road, Ridgefield Park, NJ 07660. Tel: 800-SAMSUNG. samsung.com. Samsung is a registered trademark of Samsung Electronics Co. Ltd.

Double DishDrawer™ Dishwasher, Tall, Sanitize

Series 7 | contemporary

Stainless Steel



With internal controls for a clean exterior aesthetic. The top drawer will fit your large dinner plates easily.

- Six wash programs, as well as additional Quick wash, Sanitize and Extra Dry options
- Flexible racking can be folded down to fit bigger dishes

DIMENSIONS

Height	34 - 36 ³ / ₈ "
Width	23 ⁹ / ₁₆ "
Depth	22 ⁹ / ₁₆ "

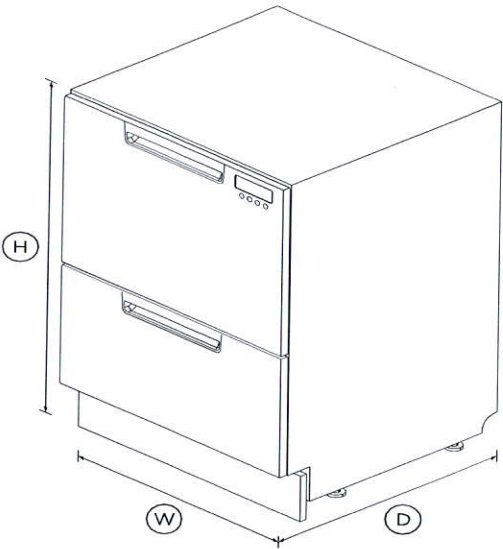

FEATURES & BENEFITS

Ease of use

DishDrawer™ Dishwashers are as easy to open and close as kitchen drawers and can be conveniently positioned at bench height for ease of loading and minimal bending. Flexible racking allows you to make adjustments to fit in a variety of dishes.

Independent wash

With the ability to use both drawers independently and select different wash programs the DishDrawer™ Dishwasher can wash everything from fine glass and crystal to heavily soiled pots and

pans.

Quick, Sanitize and Extra Dry options

The Quick wash modifier delivers a faster wash while maintaining performance. The Sanitize option provides extra protection killing 99.9% of bacteria in the final rinse. The Extra Dry setting is perfect for plastic dishes.

Quiet performer

Running at a very low decibel rating, these DishDrawer™ Dishwashers do their job without making a fuss. The combination of intelligent technology and simple mechanics means greater reliability and excellent wash performance.

SPECIFICATIONS

Accessories

Contemporary round handle kit	Part number 81674
Cutlery basket	2
Kickstrip	•

Capacity and Loading

Accommodates round plates	12.25" (top) 11" (bottom)
Adjustable height, foldable	•
Fold down tines	•
Pitch adjustable tines	•
Place settings	14

Consumption

Energy star rating	•
Energy usage	265kWh/year
Water usage	3.44

Controls

Child lock	.
Electronic fault/Diagnostic	.
End of cycle beeps	.
Energy saving delay start	.
Rinse aid indicator light	.

Features

Fan assisted drying	.
Flow through detergent	.
Quiet operation	.
SmartDrive™ technology	.

Performance

Noise on gentle cycle top	44
---------------------------	----

Power requirements

Amperage	9.6A
Electric circuit	3
Rated current	15A
Supply frequency	60Hz
Supply voltage	120V

Product dimensions

Depth	22 9/16 "
Depth of toe kick recess	1 1/2 - 4 "
Dimensions (excluding	H34 - 36 3/8 "
Height	34 - 36 3/8 "
Height of toe kick panel	2 13/16 - 5 "
Width	23 9/16 "

Warranty

Parts and labor	Limited 2 Year Parts & Labor
-----------------	------------------------------

Wash Programs

Delicate	.
Extra Dry	.
Fast	.
Heavy	.
Medium	.
Normal eco	.
Number of wash programs	15
Quick	.
Rinse	.
Wash modifiers	3

SKU	81599
-----	-------

The product dimensions and specifications in this page apply to the specific product and model. Under our policy of continuous improvement, these dimensions and specifications may change at any time. You should therefore check with Fisher & Paykel's Customer Care Centre to ensure this page correctly describes the model currently available. Â© Fisher & Paykel Appliances Ltd 2019.

Other product downloads available at fisherpaykel.com

-  Quick Start Guide
-  User Guide
-  Service & Warranty Booklet
-  Installation Guide
-  Resources (zip)

A PEACE OF MIND SALE

24 Hours 7 Days a Week Customer Support

T 1300 650 590 W www.fisherpaykel.com

Whirlpool®

4.5 cu. ft. Front Load Washer

WFW6620H



Chrome Shadow
WFW6620HC

Also available in:

☐ White

WFW6620HW

Key Features & Benefits

- Load & Go™ XL Dispenser**

Skip steps with the Load & Go™ XL dispenser. Simply add detergent once and skip refills for 40 loads.*
- 4.5 cu. ft. Capacity**

Wash over three baskets of clothing in a single load** and finish laundry fast with 4.5 cu. ft. washer capacity that offers enough space to handle larger loads.
- ENERGY STAR® Certified**

ENERGY STAR® certified models exceed government standards to help conserve natural resources and save money on your utility bills.

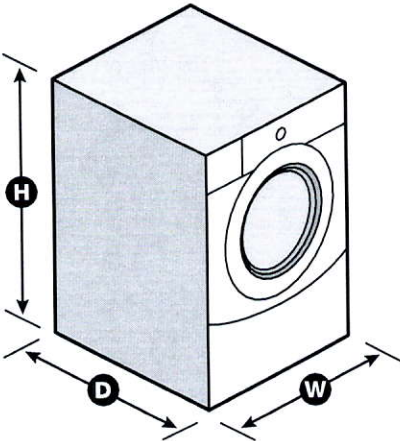

*Based on an 8-lb load. **Based on a 7-lb basket. NOTE: Dimensions are for planning purposes only. For complete details, see Installation Instructions packed with product. Specifications subject to change without notice.

©/™ © 2020. All rights reserved. Printed in the U.S.A. D200104XXD. WFW6620HSpecSheetV01.



7.4 cu. ft. Front Load Electric Dryer

WED6620H

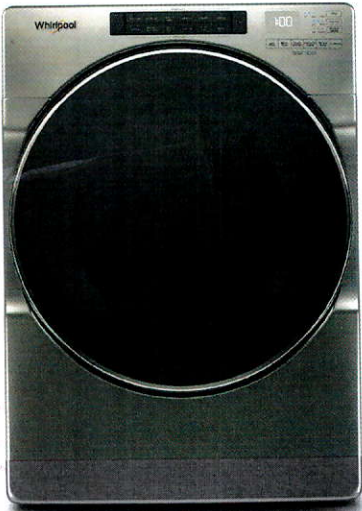

Chrome Shadow
WED6620HC

Also available in:

☐ White **WED6620HW**

Key Features & Benefits

Wrinkle Shield™ Plus Option with Steam
Help keep wrinkles from setting into clean, dry fabrics. The Wrinkle Shield™ Plus option with Steam uses tumbling and steam for up to 150 minutes after the cycle ends or until you open the dryer door for improved wrinkle-fighting performance.

7.4 cu. ft. Capacity
Get plenty of room to dry the large loads you washed in the matching front load washer. This 7.4 cu. ft. dryer easily handles bulky items like comforters and sleeping bags.

ENERGY STAR® Certified
ENERGY STAR® certified models exceed government standards to help conserve natural resources and save money on your utility bills.

Capacity	
Total	7.4 cu. ft.
General Features & Properties	
Intuitive Controls	
Steam Refresh Cycle	
Sanitize Cycle	
Advanced Moisture Sensing	
Static Reduce Option	
EcoBoost™ Option	
Quad Baffles	
Closet-Depth Fit	
Laundry Pedestals	
Electrical Details	
Hz	60
Amps	30
Volts	240
Certifications	
ADA Compliant	Yes
ENERGY STAR® Certified	Yes

Technical Details	
Drum Material	Powder Coat
Fuel Type	Electric
Door Style	Side Swing
Reversible Door	Yes
Number of Dryer Cycles	37
Selection of Drying Cycles	Bulky Items
	Colors
	Delicates
	Heavy Duty
	Normal
	Quick Dry
	Regular
	Sanitize
	Steam
	Refresh
	Timed Dry
	Towels
	Whites
	Wrinkle Control
	Control Lock
Dryer Option Selections	Cycle Signal
	Damp Dry
	Signal
	Eco Boost™
	Reduce
	Static
	Wrinkle Shield™
	Wrinkle Shield™ with Steam

Dimensions	
Product Dimensions (H x W x D)	38-1/8" x 27" x 31"
Depth with Door Open 90°	54-5/16"
Maximum Vent Length	64'
Venting Direction	Left, Right, Bottom, Rear
Ventless	No

Reference Material	
Install Guide	
Use & Care Guide	
Warranty	

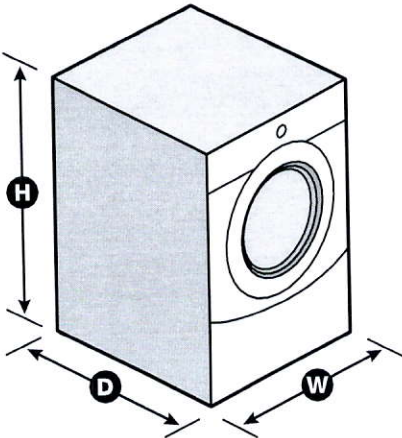

NOTE: Dimensions are for planning purposes only. For complete details, see Installation Instructions packed with product. Specifications subject to change without notice.
©/™ © 2020. All rights reserved. Printed in the U.S.A. D200104XXD. WED6620HSpecSheetV01.

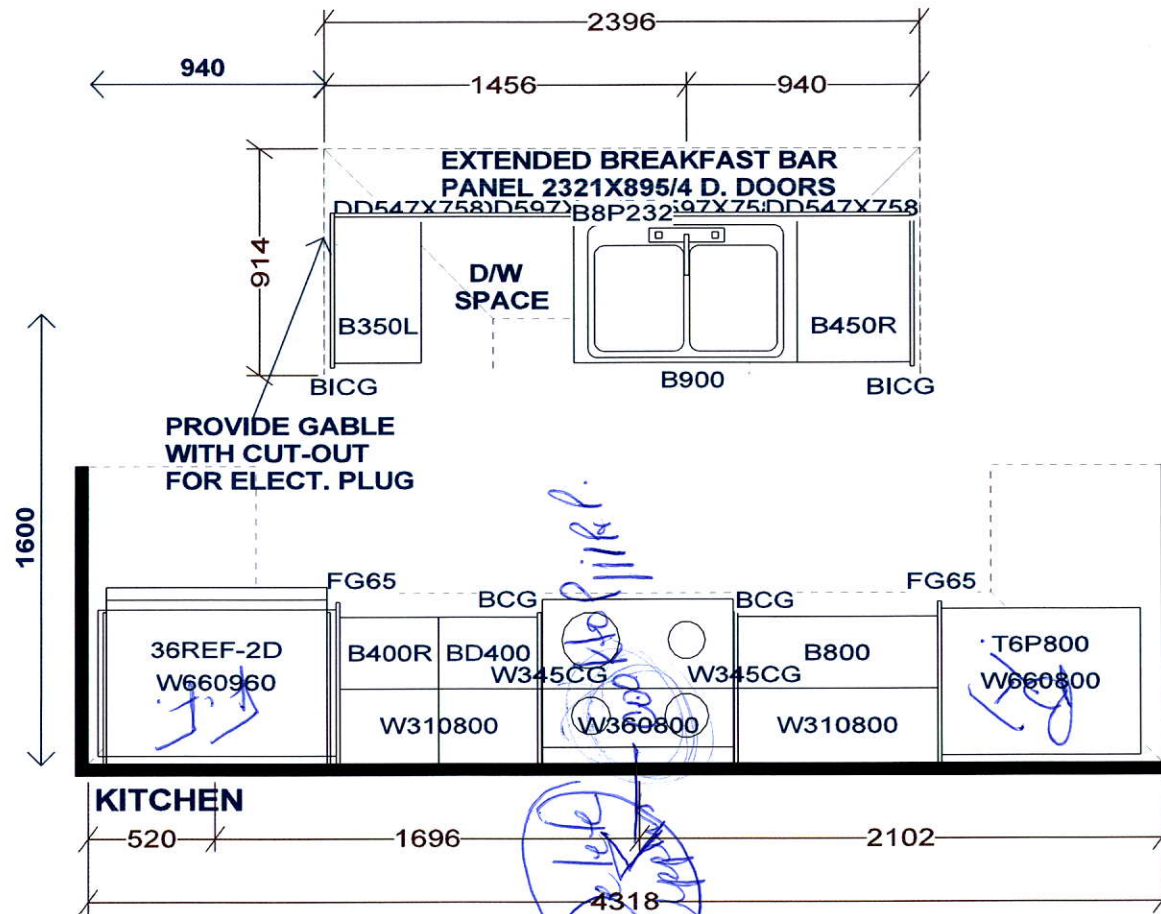

PEDESTAL SINKS IN
GROUND AND 2ND LEVEL
POWDER ROOMS BY OTHERS

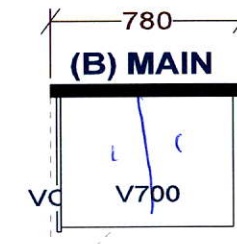
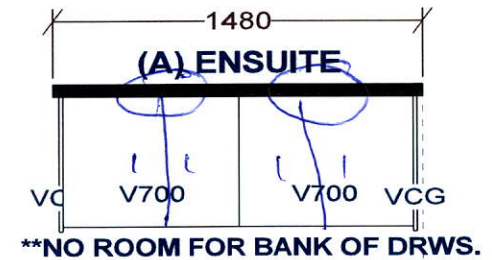

Selba Industries			J#
W WIDTH	W HGHT	W CNT	JOB NUMBER: BUILDER: GREENPARK SITE: FIRST GREEN CAPITAL MODEL 1-BX TANNERY LOT #:
FLOOR HGHT	DOOR HGHT		
ST CENT	2X4	VENT BOX COVER	
<small>This drawing is the intellectual property of SELBA INDUSTRIES INC. and is an original design which must not be released or copied unless applicable fee has been paid or job order placed.</small>			DESIGNER: KS DATE: FEB 12 19 Rev'd May 9 19 REV'D MAR 10 20

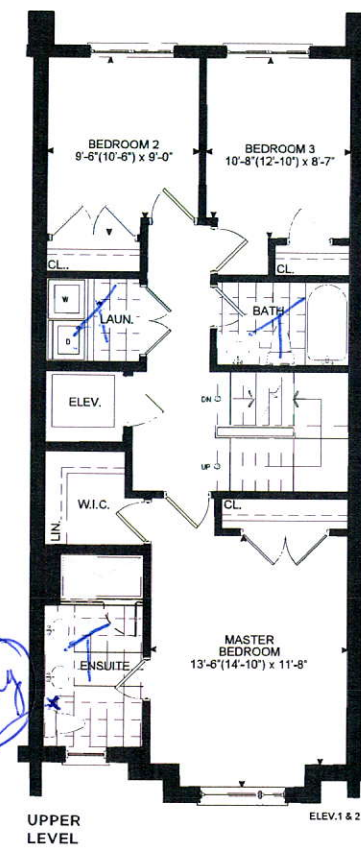
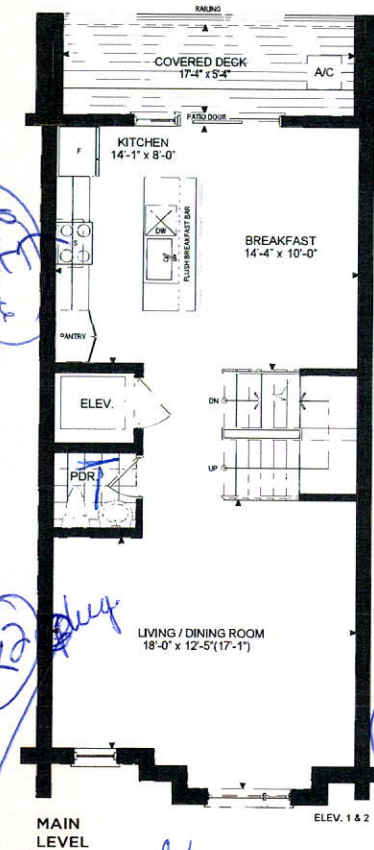
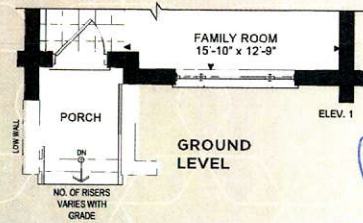
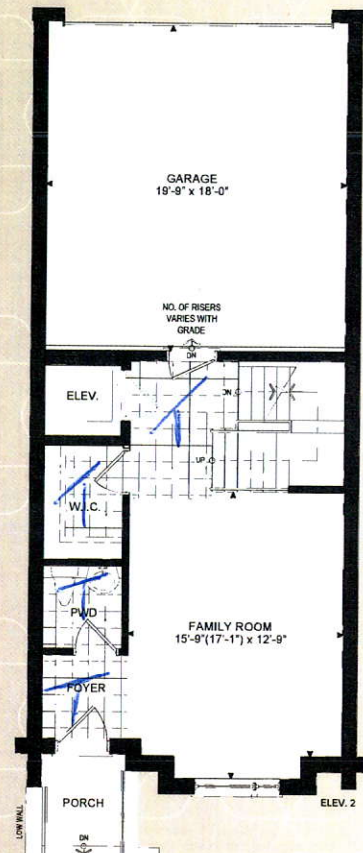
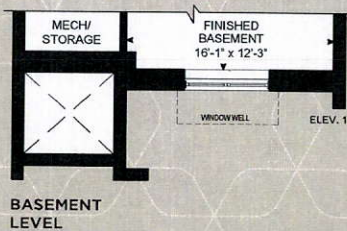
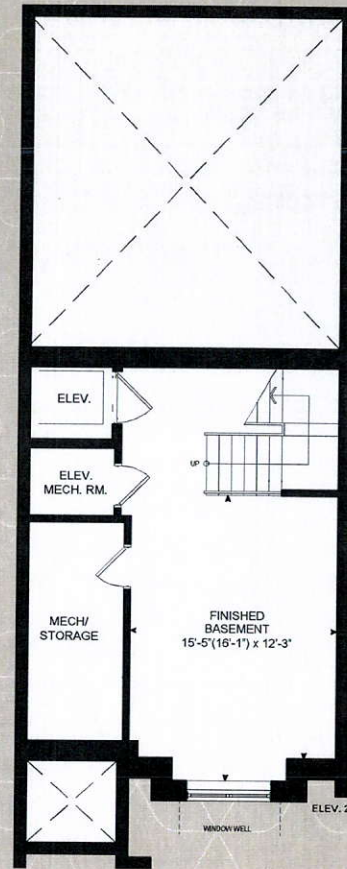

THE TANNERY

ELEVATION 1 - 2,518 SQ. FT.
ELEVATION 2 - 2,540 SQ. FT.
Elev. 1 - Includes 310 sq. ft. of Finished Basement Area
Elev. 2 - Includes 319 sq. ft. of Finished Basement Area

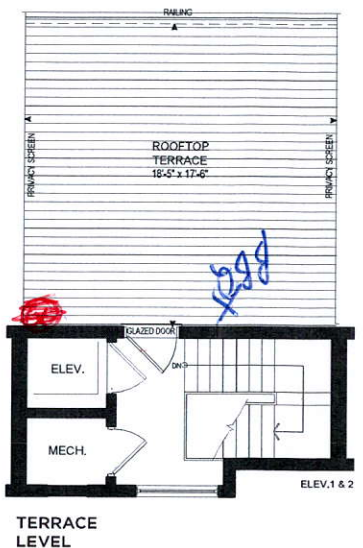

Orientation of home may be reversed and purchaser agrees to accept the same. Steps and porches may vary at any exterior entrance ways due to grading variance. Actual usable floor space may vary from the stated floor areas. All renderings are artist's concept. Dimensions, specifications and architectural detailing subject to modifications. Roofline and adjoining model types may vary due to siting. Furniture and furnishings not included. E. & O. E. April 2019

Orientation of home may be reversed and purchaser agrees to accept the same. Steps and porches may vary at any exterior entrance ways due to grading variance. Actual usable floor space may vary from the stated floor areas. All renderings are artist's concept. Dimensions, specifications and architectural detailing subject to modifications. Roofline and adjoining model types may vary due to siting. Furniture and furnishings not included. E. & O. E. April 2019