



CONSTRUCTION SUMMARY
Upside Towns - Firstgreen Corp

PURCHASERS: MA XIAOYI and LIU HAIFENG TEL: RES.: 416-953-2981

LOT / PHASE Block 5 TH26 / 1	REG. PLAN #	HOUSE TYPE The Tannery Elev 2		
---------------------------------	-------------	----------------------------------	--	--

COUNTER TOP

1 - KITCHEN BACKSPLASH - HIGH QUARTZ MATERIAL - STANDARD AREA 10Jul20 Note:	
1 - KITCHEN COUNTERTOP UPGRADE TO HIGH QUARTZ IN LIEU OF VENDOR STANDARD 10Jul20 Note:	

ELECTRICAL

19 - POT LIGHT - LED - FIRST FLOOR INSTALLATION 10Jul20 Note:	
--	--

HARDWOOD FLOORING

1 - LAMINATE -UPGRADE TO LEXINGTON SERIES IN LIEU OF STANDARD LAMINATE 10Jul20 Note:	
---	--

PROMOTIONAL

1 - LESS CREDIT FROM PURCHASER EXTRA SHEET IN OFFER 10Jul20 Note:	
--	--

STAIRS AND RAILINGS

1 - V-GROOVE HANDRAIL 10Jul20 Note:	
1 - EUROLINE 1 BLACK IRON PICKETS 10Jul20 Note:	

This Document is Extremely Time Sensitive - Printed 10 Jul 20 at 11:05

RECEIVED
JUL 14 2020

Purchasers:MA XIAOYI & LIU HAIFENG

Property:Block 5 TH26

Telephone Res. / Bus: (416) 953-2981 /

Project:Firstgreen Corp

Decor Advisor:Anne Federico

Model and Elevation:The Tannery Elev 2

Lock Date:10-Jul-20

10-Jul-20

Plan #:

Layout Changes:☐ Yes ☐ No

Sketch Attached:☐ Yes ☐ No

Exterior Colour Scheme:

1. Cabinetry	Style and Colour	Hardware
Kitchen / Breakfast	MONACO 350 PLATIUM SILVER	113SB
Laundry Room	N/A.	
Powder Room	PEDESTAL	
Master Ensuite Bathroom	MONACO 350 PLATIUM SILVER	113SB
Powder Room 2	PEDESTAL	
Main Bathroom	MODENA WHITE	190SA

Appliances:

Built In Appliances☐ Yes ☒ No

Slide In Stove☐ Yes ☒ No

Dishwasher Cabinet☐ Closed ☒ Open

41" Upper Cabinets☒ Yes ☐ No

Please NOTE: Standard Cabinet Height is 30"

Stove Opening

NOTE: If not specified, opening will be set to builder's standard opening of approximately 30" width

Fridge Opening

NOTE: If not specified, opening will be set to builder's standard opening of approximately 37" width x 74" height

** Refer to Construction Summary

2. Counters	Counter	Edge
Kitchen / Breakfast	QUARTZ-LYKSAM	#360 EDGE
Laundry Room	N/A.	
Powder Room	PEDESTAL	
Master Ensuite Bathroom	GRANITE-NERO IMPALA	#360 EDGE
Powder Room 2	PEDESTAL	
Main Bathroom	GRANITE-NERO IMPALA	#360 EDGE

** Refer to Construction Summary

Purchasers:MA XIAOYI & LIU HAIFENG

Property:Block 5 TH26

Telephone Res. / Bus: (416) 953-2981 /

Project:Firstgreen Corp

Decor Advisor: Anne Federico

Model and Elevation:The Tannery Elev 2

Lock Date:10-Jul-20

10-Jul-20

Plan #:

3. Ceramic Flooring

At a 45° Threshold-If App.

Entrance Vestibule	TILE-MARMORA BIANCO VENATO 12X24	<input type="checkbox"/>	METAL STRIP
Main Hall	TILE-MARMORA BIANCO VENATO 12X24	<input type="checkbox"/>	
Kitchen / Breakfast	LAMINATE-	<input type="checkbox"/>	
Laundry Room	TILE-COLORS WHITE 13X13	<input type="checkbox"/>	
Powder Room	TILE-MARMORA BIANCO VENATO 12X24	<input type="checkbox"/>	
Master Ensuite Bathroom	TILE-MARMORA CARRARA 12X24	<input type="checkbox"/>	
Powder Room 2	TILE-MARMORA BIANCO VENATO 12X24	<input type="checkbox"/>	
Main Bathroom	TILE-STONE LIGHT GREY 12X24	<input type="checkbox"/>	
		<input type="checkbox"/>	
		<input type="checkbox"/>	
		<input type="checkbox"/>	

** Refer to Construction Summary

4. Ceramic Wall Tile

	Selection	Describe
Master Ensuite Bathroom		
Tub Deck Wall		
Tub Deck		
Tub Deck Skirt		
Shower Stall	TILE-GLOSSY WHITE 4X16	
Bathtub Enclosure Walls		
Powder Room 2		
Main Bathroom	TILE-GLOSSY WHITE 4X16	
Kitchen Backsplash	QUARTZ-LYKSAM	

** Refer to Construction Summary - STANDARD GROUT THROUGHOUT UNLESS SPECIFIED

5. Plumbing Fixtures

All Bathrooms

White

Whirlpool

☐ Yes ☒ No

Dishwasher Rough-In

☒ Yes ☐ No

Waterline for Fridge

☒ Yes ☐ No

** Refer to Construction Summary

6. Trim Carpentry

Interior Doors	As Per Construction Specifications
Interior Trim	As Per Construction Specifications
Door Handles	As Per Construction Specifications
Exterior Front Door Handle	As Per Construction Specifications

** Refer to Construction Summary

Purchasers:MA XIAOYI & LIU HAIFENG

Property: Block 5 TH26

Telephone Res. / Bus: (416) 953-2981 /

Project: Firstgreen Corp

Decor Advisor: Anne Federico

Model and Elevation: The Tannery Elev 2

Lock Date: 10-Jul-20

10-Jul-20

Plan #:

7. Other Flooring		
Main Hall		
Living Room	LAMINATE-LEXINGTON - HAZELWOOD OAK TL-21016-M	
Dining Room	LAMINATE-LEXINGTON - HAZELWOOD OAK TL-21016-M	
Family Room	LAMINATE-LEXINGTON - HAZELWOOD OAK TL-21016-M	
Den / Library / Study		
Basement Landing(If Applies)	LAMINATE-LEXINGTON - HAZELWOOD OAK TL-21016-M	
Lower Landing (If Applies)	LAMINATE-LEXINGTON - HAZELWOOD OAK TL-21016-M	
Upper Landing	LAMINATE-LEXINGTON - HAZELWOOD OAK TL-21016-M	
Upper Hall	LAMINATE-LEXINGTON - HAZELWOOD OAK TL-21016-M	
Master Bedroom	LAMINATE-LEXINGTON - HAZELWOOD OAK TL-21016-M	
Bedroom #2	LAMINATE-LEXINGTON - HAZELWOOD OAK TL-21016-M	
Bedroom #3	LAMINATE-LEXINGTON - HAZELWOOD OAK TL-21016-M	
Bedroom #4	LAMINATE-LEXINGTON - HAZELWOOD OAK TL-21016-M	
Bedroom #5	LAMINATE-LEXINGTON - HAZELWOOD OAK TL-21016-M	
KITCHEN	LAMINATE-LEXINGTON - HAZELWOOD OAK TL-21016-M	
BASEMENT	LAMINATE-LEXINGTON - HAZELWOOD OAK TL-21016-M	
TERRACE	LAMINATE-LEXINGTON - HAZELWOOD OAK TL-21016-M	
Underpad	Type	Area

** Refer to Construction Summary

8. Railings and Pickets

Railing Type

Picket Type

Stringer / Riser

Treads

V-GROOVE

EUROLINE 1

AS PER CONSTRUCTION SPECIFICATIO

AS PER CONSTRUCTION SPECIFICATIO

Colour

Colour

Colour

Colour

TORLYS-HAZELWOOD OAK

BLACK

TORLYS -HAZELWOOD OAK

TORLYS -HAZELWOOD OAK

Red Oak Stairs with Semi Gloss Finish

☒ Yes

☐ No

** Refer to Construction Summary

THE STAIN COLOURS OR FINISH AVAILABLE ON RISERS, TREADS, PICKETS AND RAILS (STAIRCASES), WILL NOT BE AN EXACT MATCH TO PREFINISHED HARDWOOD OR LAMINATE FLOORS.

9. Wall Paint Flat Finish

Main & Upper Hall

Living Room

Dining Room

Kitchen / Breakfast

Family Room

Powder Room

Laundry Room

Den/Library

Trim Paint-Semi Gloss

22 WARM GREY

22 WARM GREY

22 WARM GREY

22 WARM GREY

22 WARM GREY

22 WARM GREY

22 WARM GREY

BIRCH WHITE

Master Bedroom

Bedroom #2

Bedroom #3

Bedroom #4

Bedroom #5

Master Ensuite

Powder Room 2

Main Bathroom

BASEMENT

TERRACE

22 WARM GREY

22 WARM GREY

22 WARM GREY

22 WARM GREY

22 WARM GREY

22 WARM GREY

22 WARM GREY

22 WARM GREY

Smooth Ceilings First Floor

☒ Yes

☐ No

** Refer to Construction Summary

Initials:

Purchasers:MA XIAOYI & LIU HAIFENG

Property:Block 5 TH26

Telephone Res. / Bus: (416) 953-2981 /

Project:Firstgreen Corp

Decor Advisor:Anne Federico

Model and Elevation:The Tannery Elev 2

Lock Date:10-Jul-20

10-Jul-20

Plan #:

10. Plaster Mouldings and Medallions

Entrance Vestibule			Kitchen/Breakfast		
Main Hall			Den/Library		
Living Room			Lower Landing		
Dining Room					
Family Room					

** Refer to Construction Summary

11. Fireplace

Living Room	Family Room	Other Room - Specify
PurchasedAs Per PlanN/A	PurchasedAs Per PlanN/A	PurchasedAs Per PlanN/A
<input type="radio"/> <input type="radio"/> <input type="radio"/>	<input type="radio"/> <input type="radio"/> <input checked="" type="radio"/>	<input type="radio"/> <input type="radio"/> <input type="radio"/>

Fireplace Type			
Mantle Type			
Colour / Stain			
Surround			
Hearth			

** Refer to Construction Summary

12. Heating and Air Conditioning

Air Conditioning	YES	Gas Provisions Stove	NO
Gas Provisions Dryer	NO	Gas Provisions Barbecue	NO
Comment			

** Refer to Construction Summary

13. Electrical

Plugs and Switches	<input checked="" type="radio"/> White	DECOR	Above Kitchen Cabinet Light	<input type="radio"/> Yes <input checked="" type="radio"/> No
Hood Fan	STANDARD AS PER APPLIANCE SPEC.		Below Kitchen Cabinet Light	<input type="radio"/> Yes <input checked="" type="radio"/> No
Appliances	Built in Cooktop	Built in Oven	Gas Stove	Microwave
	<input type="radio"/> Yes <input checked="" type="radio"/> No	<input type="radio"/> Yes <input checked="" type="radio"/> No	<input type="radio"/> Yes <input checked="" type="radio"/> No	<input type="radio"/> Yes <input checked="" type="radio"/> No
Dishwasher Rough-in	Yes			

** Refer to Construction Summary

14. General Comments

** Refer to Construction Summary

Disclaimers and Notes

1) Colours of all materials are as close as possible to builder's selection, but not necessarily identical due to variances in manufacturing.

2) Any extras listed above are null and void unless accompanied by a separate invoice/amendment. Said invoice must be paid in full.

3) The Purchaser agrees that this colour selection is final and that no changes will be permitted, unless required by the Vendor.

4) The Purchaser acknowledges reading and accepting document which contains other miscellaneous disclaimers.

Signature: 

Date:

Signature:

Date:

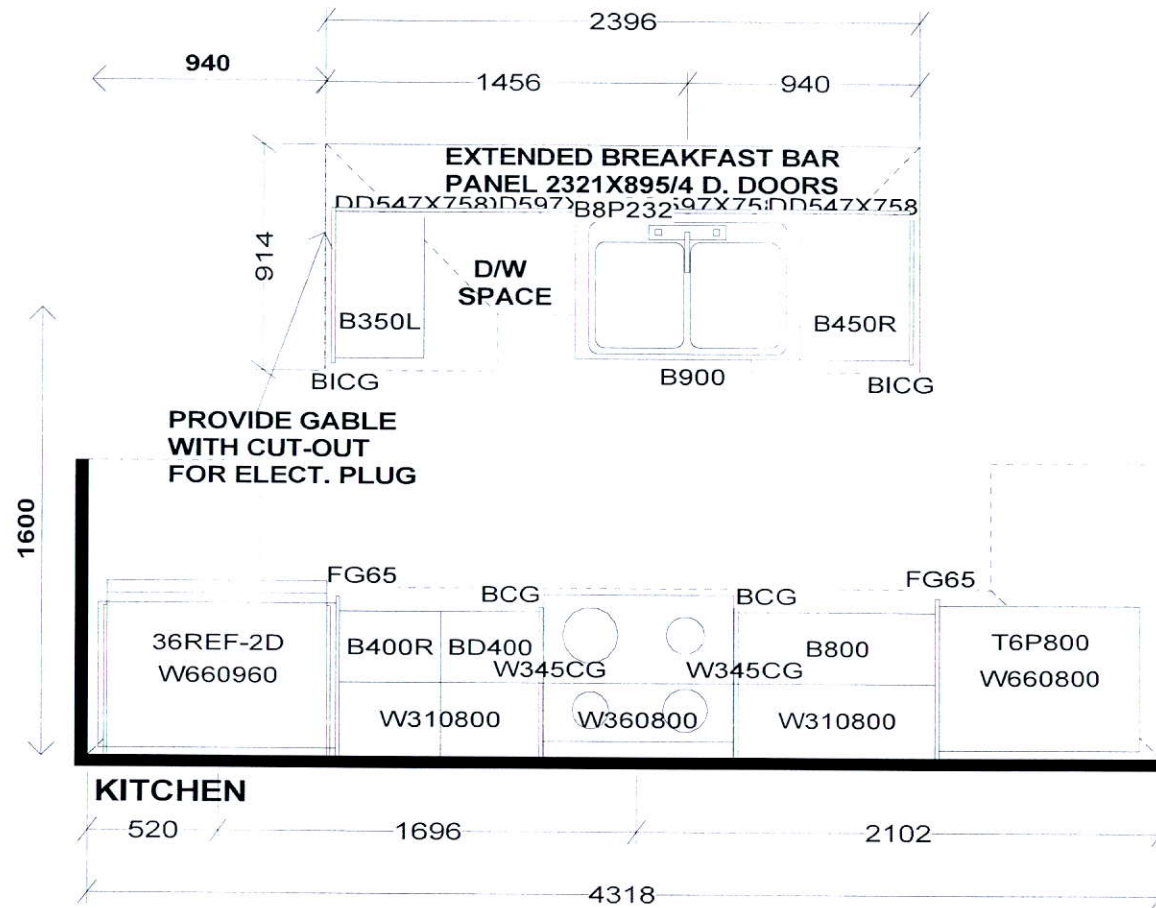

PEDESTAL SINKS IN
GROUND AND 2ND LEVEL
POWDER ROOMS BY OTHERS

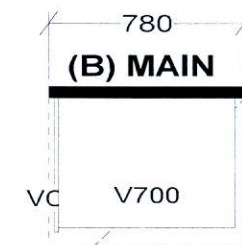
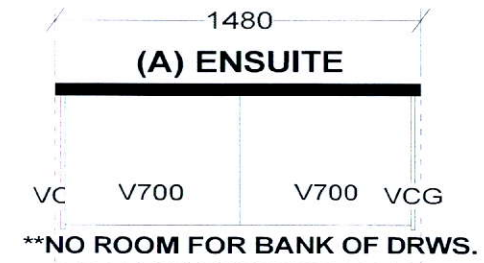

Selba Industries		J# _____
W WIDTH _____	W HGHT _____	This drawing is the intellectual property of SELBA INDUSTRIES INC. and is an original design which must not be released or copied unless applicable fee has been paid or job order placed. <div style="text-align: center;"> </div>
FLOOR HGHT _____	DOOR HGHT _____	
ST CENT _____	2X4 _____	
VENT BOX COVER _____		
DESIGNER: KS DATE: FEB 12 19 Rev'd May 9 19 REV'D MAR 10 20		JOB NUMBER: BUILDER: GREENPARK SITE: FIRST GREEN CAPITAL MODEL 1-BX TANNERY LOT #: _____

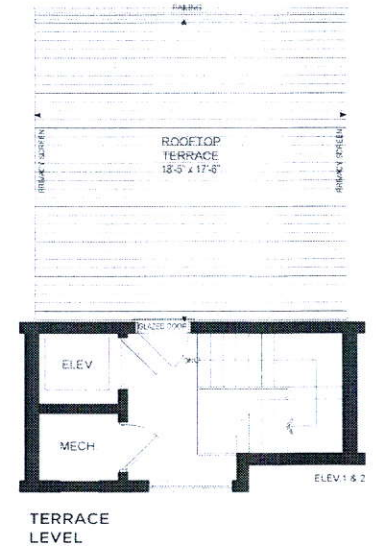
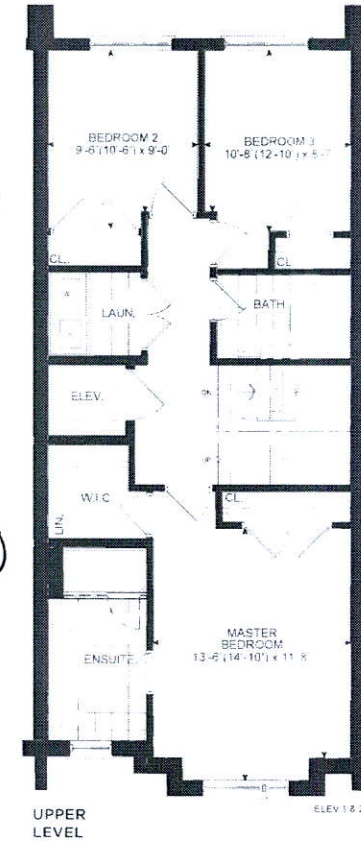
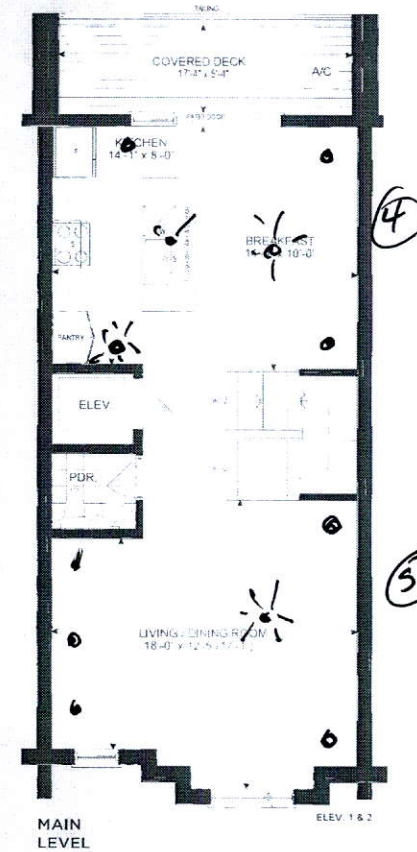
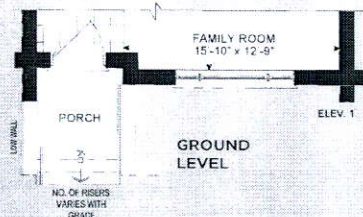
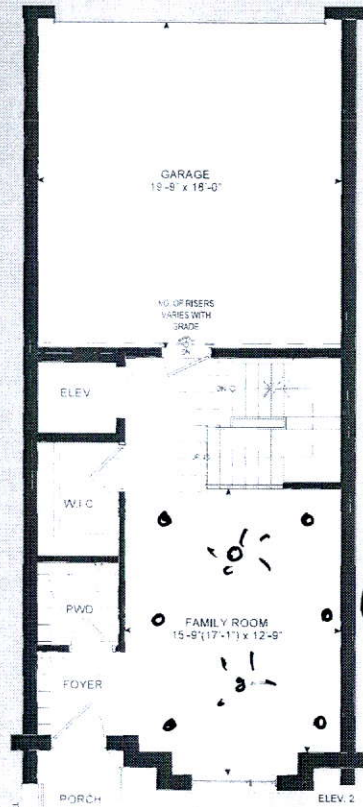
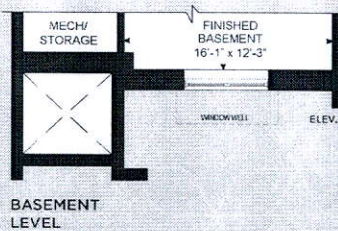
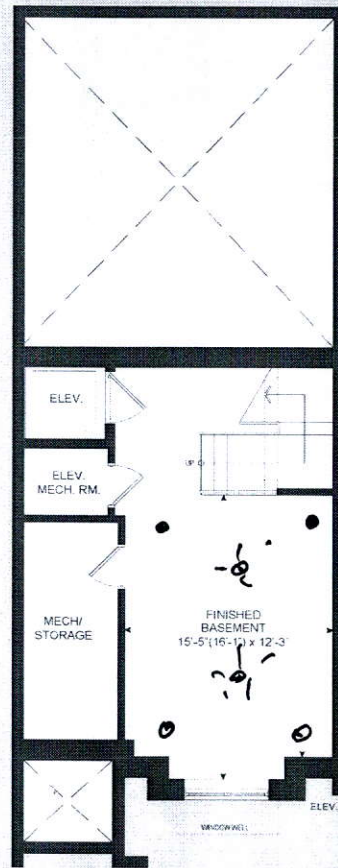
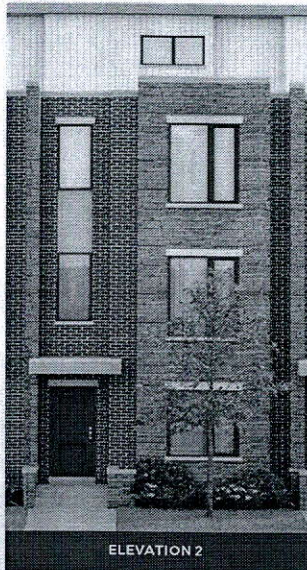
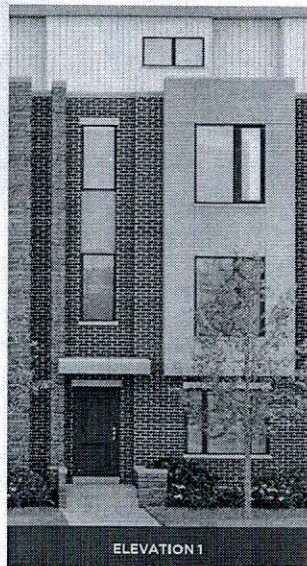

THE TANNERY

ELEVATION 1 - 2,518 SQ.FT.
ELEVATION 2 - 2,540 SQ. FT.

Elev. 1 -Includes 310 sq.ft.
of Finished Basement Area

Elev. 2 -Includes 319 sq.ft.
of Finished Basement Area