

CONSTRUCTION SUMMARY

Upside Towns - Firstgreen Corp

PURCHASER: BAHMAN AKHONDZADEH

TEL: RES.: 647-408-9248

LOT / PHASE Block 2 TH7 / 1	REG. PLAN #	HOUSE TYPE The Carville Elev 1		
--------------------------------	-------------	-----------------------------------	--	--

CONSTRUCTION

I - MAKE POWDER ROOM INTO BATHROOM BY ADDING 48X34 SHOWER STALL - WITH FRAMELESS GLASS DOOR. SEE SKETCH
18Feb20 Note:

PROMOTIONAL

I - PARTIAL REDEMPTION OF PROMOTIONAL PACKAGE \$5,000 BALANCE FORWARD \$15,000 TO BE USED AT A LATER DATE. ORIGINAL PROMOTIONAL PACKAGE OF \$20,000 AS PER SCHEDULE PE
18Feb20 Note:

EXTRAS AS PER OFFER

The Purchaser acknowledges that the Purchase Price is inclusive of all credits and promotional packages available at the time of purchase.
Worksheet Note:

The Vendor agrees that notwithstanding any other term or provision in this Agreement included in the Purchase Price and in addition to those items detailed in Schedule GP to the Agreement of Purchase and Sale, the Purchaser is entitled to a credit of Two
Worksheet Note:

This Document is Extremely Time Sensitive - Printed 18 Feb 20 at 10:52

BLK-2 TH-7
FIRST GREEN
UPSIDE TOWNS

THE CARVILLE

REVISIONS:

1. MAKE POWDER ROOM INTO BATHROOM BY ADDING 48"X34" SHOWER STALL. OPEN DOOR INTO FOYER AREA.

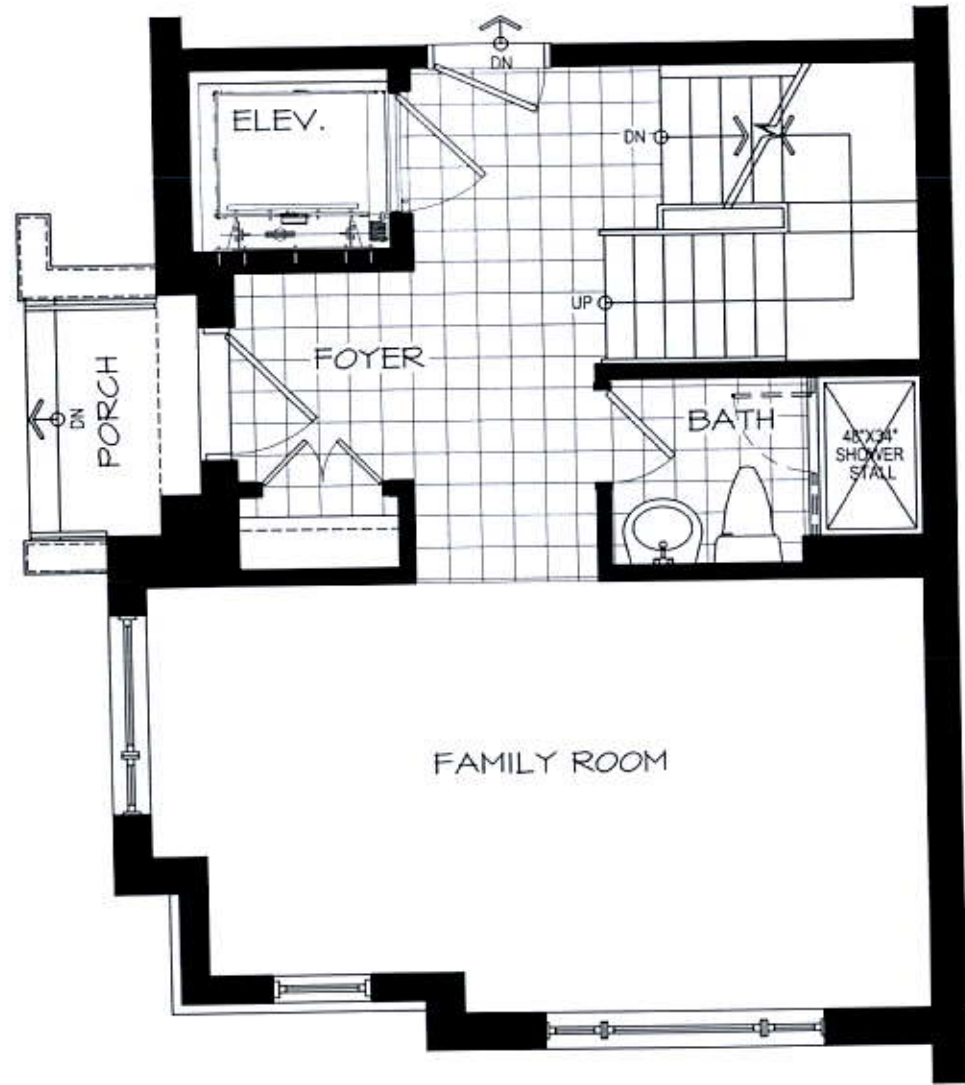

GROUND LEVEL

DISCLAIMERS: SKETCH NOT TO SCALE. DIMENSIONS, SPECIFICATIONS AND ARCHITECTURAL DETAILS SUBJECT TO MODIFICATION BY THE VENDOR. SKETCH IS ONLY FOR THE PURPOSE OF ILLUSTRATING REVISIONS REQUESTED BY THE PURCHASER AND ALL REVISIONS ARE SUBJECT TO VENDOR'S FINAL APPROVAL. ONLY REVISIONS ACCEPTED IN WRITING BY THE PURCHASER AND VENDOR ON A PURCHASER'S EXTRA SHEET WILL BE INCORPORATED INTO THE PLANS FILED WITH THE MUNICIPALITY. E. & O.E.

REGION
DESIGN
INC.

SCALE
BY
MB

N.T.S.
PAGE No.
1 OF 1

