

CONSTRUCTION SUMMARY

Lotus Pointe 2 (G) - Lamberts Lane Home Corp.

PURCHASER: Rajvir Singh GHUMAN

TEL:

LOT / PHASE 61 / 2	REG. PLAN # 43M-2071	HOUSE TYPE Preston Three Elev 2 4 Bedroom		
-----------------------	-------------------------	--	--	--

CABINETRY

1 - KITCHEN - DELETE CABINETS ABOVE STOVE - VENDOR WILL SUPPLY 6 INCH VENT AS PER CONSTRUCTION SPECIFICATIONS AND VENT MAY NOT BE IN THE APPROPRIATE LOCATION FOR INSTALLATION OF PURCHASER SUPPLIED VENT - PURCHASER TO SUPPLY OWN FAN AFTER CLOSING (TEMP. FAN MA 05Mar20 Note:	
--	--

CABINETRY ACCESSORIES

1 - KITCHEN CABINETRY UPPER - FULL DEPTH ABOVE FRIDGE - WITH GABLES - 600MM - PRICE IS EACH - STANDARD 05Mar20 Note:	
---	--

CERAMIC TILE

1 - TILE - UPGRADE 2 WALL TILE - - ENSUITE WALL TILE - SHOWER 05Mar20 Note:	
1 - TILE - UPGRADE 2 FLOOR TILE - - ENSUITE BATHROOM - FLOOR 05Mar20 Note:	

CONSTRUCTION

1 - SMOOTH CEILINGS ON FIRST FLOOR ONLY 05Mar20 Note:	
--	--

FIREPLACE AND ACCESSORIES

1 - GAS LINE ROUGH-IN FOR STOVE (INCLUDES ELECTRICAL OUTLET) - FIRST FLOOR 05Mar20 Note:	
---	--

HARDWOOD FLOORING

1 - LAMINATE -UPGRADE TO CLASSIC PLUS SERIES IN LIEU OF STANDARD LAMINATE 05Mar20 Note:	
1 - HARDWOOD – GROUP A SERIES 5 INCH - IN LIEU OF 2 1/4 INCH NATURAL RED OAK - FIRST FLOOR COMPLETE 05Mar20 Note:	

MIRRORS AND GLASS

1 - FRAMELESS GLASS SHOWER ENCLOSURE- MASTER ENSUITE- WITH CHROME KNOB 08Jan20 Note:	
---	--

PLUMBING

1 - WATER LINE FOR FRIDGE - ROUGH-IN ONLY 05Mar20 Note:	
--	--

PROMOTIONAL

1 - LESS BALANCE OF CREDIT FROM PURCHASER EXTRA SHEET IN OFFER 05Mar20 Note:	
1 - PARTIAL REDEMPTION OF PROMOTIONAL PACKAGE \$3,000 BALANCE FORWARD \$4,500 TO BE USED AT A LATER DATE. ORIGINAL PROMOTIONAL PACKAGE OF \$7,500 AS PER SCHEDULE PE 08Jan20 Note:	

STAIRS AND RAILINGS

1 - STAINED HANDRAIL, TREADS, RISERS AND STRINGER EXCLUDING PICKETS (FOR IRON PICKETS) - STANDARD STAIRCASE - PRICE IS PER SET 05Mar20 Note:	
1 - V GROOVE HANDRAIL 05Mar20 Note:	

RECEIVED

MAR 06 2020

CONSTRUCTION SUMMARY

Lotus Pointe 2 (G) - Lamberts Lane Home Corp.

PURCHASER: Rajvir Singh GHUMAN

TEL:

LOT / PHASE 61 / 2	REG. PLAN # 43M-2071	HOUSE TYPE Preston Three Elev 2 4 Bedroom		
1 - EUROLINE 1 BLACK IRON PICKETS 05Mar20 Note:				

EXTRAS AS PER OFFER

(7,5) The Vendor agrees that notwithstanding any other term or provision in this Agreement included in the Purchase Price and in addition to those items detailed in Schedule GP to the Agreement of Purchase and Sale, the Purchaser is entitled to a credit Worksheet Note:	
The Purchaser acknowledges that the Purchase Price is inclusive of all credits and promotional packages available at the time of purchase. Worksheet Note:	
Complete Central Air Conditioning Supplied and installed Worksheet Note:	

This Document is Extremely Time Sensitive - Printed 5 Mar 20 at 11:40



Purchaser: Rajvir Singh GHUMAN

Property: 61

Telephone Res. / Bus: /

Project: Lamberts Lane Home Corp.

Decor Advisor: Natalie Mancuso

Model and Elevation: Preston Three Elev 2 4 Bedroom

Lock Date: 5-Mar-20

5-Mar-20

Plan #: 43M-2071

Layout Changes: ☐ Yes ☐ No

Sketch Attached: ☐ Yes ☐ No

Exterior Colour Scheme:

1. Cabinetry

	Style and Colour	Hardware
Kitchen / Breakfast	EVEREST WHITE	431SA
Laundry Room	ELISSE	Standard
Powder Room	EVEREST WHITE	431SA
Master Ensuite Bathroom	EVEREST WHITE	431SA
Ensuite Bath - Bedroom 2/3	MONACO W823XZ4	431SA
Ensuite Bath - Bedroom 4	EVEREST WHITE	431SA

Appliances:

Built In Appliances ☐ Yes ☒ No

Slide In Stove ☐ Yes ☒ No

Dishwasher Cabinet

☐ Closed ☒ Open

41" Upper Cabinets ☒ Yes ☐ No

Please NOTE: Standard Cabinet Height is 30"

Stove Opening

NOTE: If not specified, opening will be set to builder's standard opening of approximately 30" width

Fridge Opening

NOTE: If not specified, opening will be set to builder's standard opening of approximately 37" width x 74" height

\*\* Refer to Construction Summary

2. Counters

	Counter	Edge
Kitchen / Breakfast	LAMINATE-WHITE CARRARA 4924-38	
Laundry Room		
Powder Room	LAMINATE-WHITE CARRARA 4924-38	
Master Ensuite Bathroom	LAMINATE-WHITE CARRARA 4924-38	
Ensuite Bath - Bedroom 2/3	LAMINATE-WHITE CARRARA 4924-38	
Ensuite Bath - Bedroom 4	LAMINATE-ARGENTO ROMANO 6697-46	

\*\* Refer to Construction Summary

Initial: 

Purchaser:

Telephone Res. / Bus:

Decor Advisor:

Lock Date:

Rajvir Singh GHUMAN

/

Natalie Mancuso

5-Mar-20

Property: 61

Project: Lamberts Lane Home Corp.

Model and Elevation: Preston Three Elev 2 4 Bedroom

Plan #: 43M-2071

3. Ceramic Flooring

		At a 45	Threshold-If App.
Entrance Vestibule	TILE- RAINBOW WHITE 13X13	<input type="checkbox"/>	METAL STRIP
Main Hall	HARDWOOD	<input type="checkbox"/>	
Kitchen / Breakfast	TILE-RAINBOW WHITE 13X13	<input type="checkbox"/>	
Laundry Room	TILE-RAINBOW WHITE 13X13	<input type="checkbox"/>	
Powder Room	TILE-RAINBOW WHITE 13X13	<input type="checkbox"/>	
Master Ensuite Bathroom	TILE-MARMORA CARRARA 12X24	<input type="checkbox"/>	
Ensuite Bath - Bedroom 2/3	TILE-RAINBOW LIGHT GREY 13X13	<input type="checkbox"/>	
Ensuite Bath - Bedroom 4	S.N. PASTELLO WHITE 13X13	<input type="checkbox"/>	
GARAGE ENTRANCE	TILE-RAINBOW WHITE 13X13	<input type="checkbox"/>	
		<input type="checkbox"/>	
		<input type="checkbox"/>	

\*\* Refer to Construction Summary

4. Ceramic Wall Tile

Master Ensuite Bathroom	Selection	Describe
Tub Deck Wall		
Tub Deck		
Tub Deck Skirt		
Shower Stall	TILE-MARMORA CARRARA 12X24	
Bathtub Enclosure Walls		
Ensuite Bath - Bedroom 2/3	TILE-GROENLANDIA BLANC LUC 8X16	
Ensuite Bath - Bedroom 4	TILE-BIANCO LUCIDO 8X16	
GARAGE ENTRANCE		
Kitchen Backsplash		

\*\* Refer to Construction Summary - STANDARD GROUT THROUGHOUT UNLESS SPECIFIED

5. Plumbing Fixtures

All Bathrooms

White

Whirlpool

Yes

No

Dishwasher Rough-In

Yes

No

Waterline for Fridge

Yes

No

\*\* Refer to Construction Summary

6. Trim Carpentry

Interior Doors	CARRARA-SMOOTH
Interior Trim	As Per Construction Specifications
Door Handles	As Per Construction Specifications
Exterior Front Door Handle	As Per Construction Specifications

\*\* Refer to Construction Summary



**Property:** 61

**Project:** Lamberts Lane Home Corp.

**Model and Elevation:** Preston Three Elev 2 4 Bedroom

5-Mar-20

Plan #: 43M-2071

## 1. Outer Flooring

Main Hall	MIRAGE-MAPLE CHARCOAL 5" CASHMERE
Living Room	MIRAGE-MAPLE CHARCOAL 5" CASHMERE
Dining Room	MIRAGE-MAPLE CHARCOAL 5" CASHMERE
Family Room	MIRAGE-MAPLE CHARCOAL 5" CASHMERE
Den / Library / Study	MIRAGE-MAPLE CHARCOAL 5" CASHMERE
Basement Landing(If Applies)	
Lower Landing (If Applies)	TILE-
Upper Landing	MIRAGE-MAPLE CHARCOAL 5" CASHMERE
Upper Hall	LAMINATE-CLASSIC PLUS - HAVANA OAK DRK SAW CUT QS-UM1657
Master Bedroom	LAMINATE-CLASSIC PLUS - HAVANA OAK DRK SAW CUT QS-UM1657
Bedroom #2	LAMINATE-CLASSIC PLUS - HAVANA OAK DRK SAW CUT QS-UM1657
Bedroom #3	LAMINATE-CLASSIC PLUS - HAVANA OAK DRK SAW CUT QS-UM1657
Bedroom #4	LAMINATE-CLASSIC PLUS - HAVANA OAK DRK SAW CUT QS-UM1657
Bedroom #5	

Underpad	Type	Area

**\*\* Refer to Construction Summary**

## 8. Railings and Pickets

<b>Railing Type</b>	V-GROOVE	<b>Colour</b>	MIRAGE MAPLE CHARCOAL
<b>Picket Type</b>	EUROLINE 1	<b>Colour</b>	BLACK
<b>Stringer / Riser</b>	AS PER CONSTRUCTION SPECIFICATIO	<b>Colour</b>	MIRAGE MAPLE CHARCOAL
<b>Treads</b>	AS PER CONSTRUCTION SPECIFICATIO	<b>Colour</b>	MIRAGE MAPLE CHARCOAL
<b>Red Oak Stairs with Semi Gloss Finish</b>		<input checked="" type="radio"/> Yes <input type="radio"/> No	

**\*\* Refer to Construction Summary THE STAIN COLOURS OR FINISH AVAILABLE ON RISERS, TREADS, PICKETS AND RAILS (STAIRCASES), WILL NOT BE AN EXACT MATCH TO PREFINISHED HARDWOOD OR LAMINATE FLOORS.**

### 9. Wall Paint Flat Finish

Main & Upper Hall	22 WARM GREY	Master Bedroom	22 WARM GREY
Living Room	22 WARM GREY	Bedroom #2	22 WARM GREY
Dining Room	22 WARM GREY	Bedroom #3	22 WARM GREY
Kitchen / Breakfast	22 WARM GREY	Bedroom #4	22 WARM GREY
Family Room	22 WARM GREY	Bedroom #5	
Powder Room	22 WARM GREY	Master Ensuite	22 WARM GREY
Laundry Room	22 WARM GREY	Ensuite Bath - Bedroom 2/3	22 WARM GREY
Den/Library	22 WARM GREY	Ensuite Bath - Bedroom 4	22 WARM GREY
Trim Paint-Semi Gloss	BIRCH WHITE		

Smooth Ceilings First Floor ☒ Yes ☐ No

**\*\* Refer to Construction Summary**

Initial:

Purchaser: Rajvir Singh GHUMAN

Property: 61

Telephone Res. / Bus: /

Project: Lamberts Lane Home Corp.

Decor Advisor: Natalie Mancuso

Model and Elevation: Preston Three Elev 2 4 Bedroom

Lock Date: 5-Mar-20

5-Mar-20

Plan #: 43M-2071

10. Plaster Mouldings and Medallions

Entrance Vestibule			Kitchen/Breakfast		
Main Hall			Den/Library		
Living Room			Lower Landing		
Dining Room					
Family Room					

\*\* Refer to Construction Summary

11. Fireplace

Living Room			Family Room			Other Room - Specify		
Purchased	As Per Plan	N/A	Purchased	As Per Plan	N/A	Purchased	As Per Plan	N/A
<input type="radio"/>	<input type="radio"/>	<input type="radio"/>	<input type="radio"/>	<input checked="" type="radio"/>	<input type="radio"/>	<input type="radio"/>	<input type="radio"/>	<input type="radio"/>
Fireplace Type			As Per Construction Specifications					
Mantle Type			MANTLE M2-STANDARD					
Colour / Stain			AS PER CONSTRUCTION SPECIFICATIONS					
Surround			GRIGIO CARNICO					
Hearth			N/A					

\*\* Refer to Construction Summary

12. Heating and Air Conditioning

Air Conditioning	YES	Gas Provisions Stove	YES
Gas Provisions Dryer	NO	Gas Provisions Barbecue	NO
Comment			

\*\* Refer to Construction Summary

13. Electrical

Plugs and Switches	<input checked="" type="radio"/> White	DECOR	Above Kitchen Cabinet Light	<input type="radio"/> Yes	<input checked="" type="radio"/> No
Hood Fan	STANDARD WHITE TEMP.		Below Kitchen Cabinet Light	<input type="radio"/> Yes	<input checked="" type="radio"/> No
Appliances	Built in Cooktop	Built in Oven	Gas Stove	Microwave	
	<input type="radio"/> Yes <input checked="" type="radio"/> No	<input type="radio"/> Yes <input checked="" type="radio"/> No	<input checked="" type="radio"/> Yes <input type="radio"/> No	<input type="radio"/> Yes <input checked="" type="radio"/> No	
Dishwasher Rough-in	Yes				

\*\* Refer to Construction Summary

14. General Comments

\*\* Refer to Construction Summary

Disclaimers and Notes

- 1) Colours of all materials are as close as possible to builder's selection, but not necessarily identical due to variances in manufacturing.
- 2) Any extras listed above are null and void unless accompanied by a separate invoice/amendment. Said invoice must be paid in full.
- 3) The Purchaser agrees that this colour selection is final and that no changes will be permitted, unless required by the Vendor.
- 4) The Purchaser acknowledges reading and accepting document which contains other miscellaneous disclaimers.

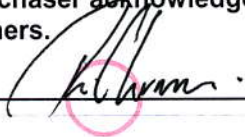
Signature:  Date: \_\_\_\_\_





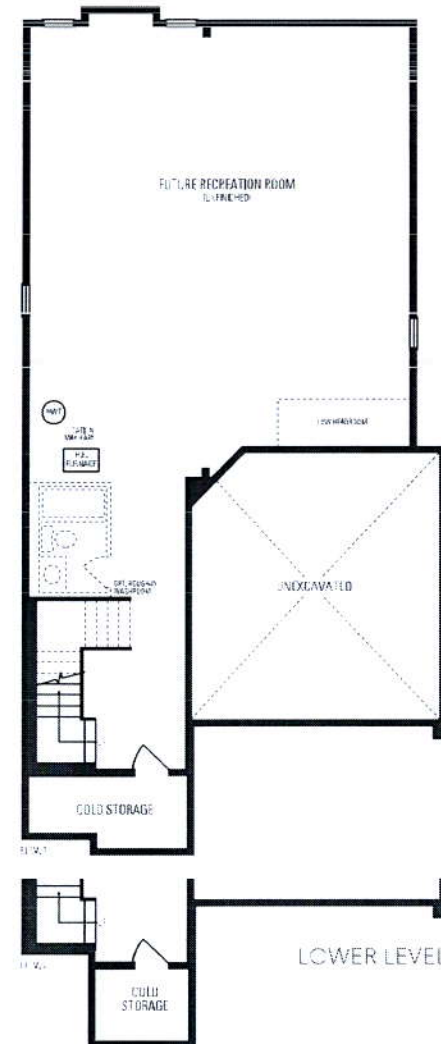
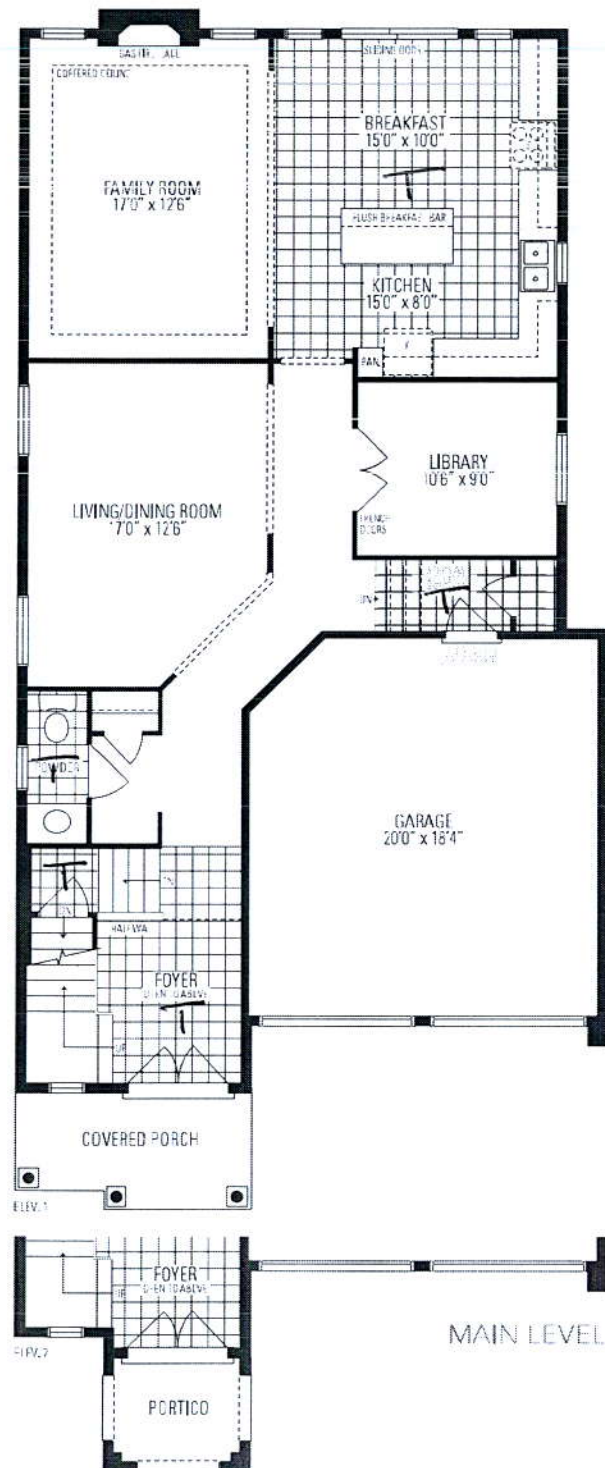

# Preston THREE

INCLUDES 63 SQ. FT. OF OPEN AREA

