

CONSTRUCTION SUMMARY

Lotus Pointe 2 (G) - Lamberts Lane Home Corp.

PURCHASER: Kulwant Singh BHULLAR

TEL:

LOT / PHASE 71 / 2	REG. PLAN # 43M-2071	HOUSE TYPE Preston Three Elev 1 4 Bedroom		
-----------------------	-------------------------	--	--	--

CABINETRY

I - CABINETRY - KITCHEN - UPGRADE 2 26Feb20 Note:	
I - CABINETRY - KITCHEN - LIGHT VALENCE 26Feb20 Note:	
I - KITCHEN - DELETE CABINETS ABOVE STOVE - VENDOR WILL SUPPLY 6 INCH VENT AS PER CONSTRUCTION SPECIFICATIONS AND VENT MAY NOT BE IN THE APPROPRIATE LOCATION FOR INSTALLATION OF PURCHASER SUPPLIED VENT - PURCHASER TO SUPPLY OWN FAN AFTER CLOSING (TEMP. FAN MA 26Feb20 Note:	
I - VANITY - BEDROOM 4 ENSUITE- UPGRADE 1 26Feb20 Note:	
I - VANITY -ENSUITE 2/3 - UPGRADE 1 26Feb20 Note:	
I - VANITY - ENSUITE - UPGRADE 1 26Feb20 Note:	
I - VANITY - POWDER ROOM - UPGRADE 1 26Feb20 Note:	

CABINETRY ACCESSORIES * Appliance Specs. Attached *

I - KITCHEN CABINETRY - BUILT-IN MICROWAVE/OVEN COMBO - UPGRADE 2 26Feb20 Note:	
I - KITCHEN CABINETRY BASE - COOKTOP CABINET WITH POT DRAWERS (2 DRAWERS) - UPGRADE 2 26Feb20 Note: 36" Cooktop.	
I - KITCHEN CABINETRY BASE - PIE CUT CORNER CABINET - BASE CABINETRY - UPGRADE 2 26Feb20 Note:	
I - KITCHEN CABINETRY UPPER - GLASS DOOR - BEVELED - FINISHED INTERIOR - FITS TALL UPPER CABINETS - PRICE IS PER DOOR - UPGRADE 2 26Feb20 Note:	
I - KITCHEN CABINETRY UPPER - ANGLED CORNER CABINET - FITS TALL UPPER CABINETS - PER UNIT - UPGRADE 2 26Feb20 Note:	
I - PANTRY UNIT UPGRADE - TO GO FROM 300MM TO 600MM DEEP - PRICE IS PER FOOT - UPGRADE 2 26Feb20 Note:	
I - KITCHEN CABINETRY UPPER - FULL DEPTH ABOVE FRIDGE - WITH GABLES - 600MM - PRICE IS EACH - UPGRADE 2 26Feb20 Note:	

CERAMIC TILE

I - TILE - UPGRADE 4 FLOOR TILE - - SIDE ENTRANCE 26Feb20 Note:	
I - TILE - UPGRADE 4 FLOOR TILE - - POWDER ROOM 26Feb20 Note:	
I - TILE - UPGRADE 4 FLOOR TILE - - LANDING 26Feb20 Note:	
I - TILE - UPGRADE 4 FLOOR TILE - - KITCHEN 26Feb20 Note:	
I - TILE - UPGRADE 4 FLOOR TILE - - FOYER 26Feb20 Note:	

RECEIVED

FEB 28 2020

<div>CONSTRUCTION SUMMARY</div> <div>Lotus Pointe 2 (G) - Lamberts Lane Home Corp.</div> <div>PURCHASER: Kulwant Singh BHULLAR<div>TEL:</div></div>				
LOT / PHASE	REG. PLAN #	HOUSE TYPE		
71 / 2	43M-2071	Preston Three Elev 1 4 Bedroom		
<div>I - DELETE ALL CERAMIC BATHROOM ACCESSORIES - DELETE TOWEL BAR, PAPER HOLDER & SOAP DISH THROUGHOUT</div> <div>26Feb20 Note:</div>				
<div>I - TILE - UPGRADE 1 WALL TILE - - BATHROOM 4 - TUB AREA</div> <div>26Feb20 Note:</div>				
<div>I - TILE - UPGRADE 1 FLOOR TILE - - BATHROOM 4 - FLOOR</div> <div>26Feb20 Note:</div>				
<div>I - TILE - UPGRADE 1 WALL TILE - - BATHROOM 2/3 - SHOWER</div> <div>26Feb20 Note:</div>				
<div>I - TILE - UPGRADE 1 FLOOR TILE - - BATHROOM 2/3 - FLOOR</div> <div>26Feb20 Note:</div>				
<div>I - TILE - UPGRADE 1 WALL TILE - - ENSUITE WALL TILE - SHOWER</div> <div>26Feb20 Note:</div>				
<div>I - TILE - UPGRADE 1 FLOOR TILE - - ENSUITE BATHROOM - FLOOR</div> <div>26Feb20 Note:</div>				
<div>CONSTRUCTION</div>				
<div>I - KITCHEN- EXTEND WALL TO ACCOMODATE FULL DEPTH PANTRY--</div> <div>26Feb20 Note:</div>				
<div>ELECTRICAL</div>				
<div>I - BUILT IN OVEN AND COOKTOP PROVISION - PROVISION ONLY - ELECTRICAL ONLY</div> <div>26Feb20 Note:</div>				
<div>I - RELOCATE STANDARD KITCHEN LIGHT TO BE CENTERED OVER ISLAND</div> <div>23Jan20 Note:</div>				
<div>I - PLUG - ELECTRICAL PLUG - TO BE INSTALLED OVER FIREPLACE</div> <div>23Jan20 Note:</div>				
<div>I - PLUG - ELECTRICAL PLUG WITH GFI AND SWITCH - FOR FESTIVE LIGHTING</div> <div>23Jan20 Note:</div>				
<div>FIREPLACE AND ACCESSORIES</div>				
<div>I - GAS LINE ROUGH-IN FOR BARBECUE - FIRST FLOOR</div> <div>26Feb20 Note:</div>				
<div>I - GAS LINE ROUGH-IN FOR STOVE (INCLUDES ELECTRICAL OUTLET) - FIRST FLOOR</div> <div>26Feb20 Note:</div>				
<div>HARDWOOD FLOORING</div>				
<div>I - HARDWOOD – GROUP B SERIES 5 INCH - IN LIEU OF 2 1/4 INCH NATURAL RED OAK - - FIRST FLOOR COMPLETE</div> <div>26Feb20 Note:</div>				
<div>PLUMBING</div>				
<div>I - WATER LINE FOR FRIDGE - ROUGH-IN ONLY</div> <div>26Feb20 Note:</div>				
<div>I - MASTER ENSUITE- SHOWER UPGRADE-ZURA DFKIT19</div> <div>23Jan20 Note:</div>				
<div>PROMOTIONAL</div>				
<div>I - LESS BALANCE OF CREDIT FROM PURCHASER EXTRA SHEET IN OFFER</div> <div>26Feb20 Note:</div>				

CONSTRUCTION SUMMARY				
Lotus Pointe 2 (G) - Lamberts Lane Home Corp.				
PURCHASER: Kulwant Singh BHULLAR				TEL:
LOT / PHASE 71 / 2	REG. PLAN # 43M-2071	HOUSE TYPE Preston Three Elev 1 4 Bedroom		
1 - PARTIAL REDEMPTION OF PROMOTIONAL PACKAGE \$2,460 BALANCE FORWARD \$5,040 TO BE USED AT A LATER DATE. ORIGINAL PROMOTIONAL PACKAGE OF \$7,500 AS PER SCHEDULE PE 23Jan20 Note:				

STAIRS AND RAILINGS

1 - V GROOVE HANDRAIL 26Feb20 Note:	
1 - EUROLINE 2 BLACK IRON PICKETS 26Feb20 Note:	
1 - STAINED STAIRS, RAILING STAINED - STANDARD STAIRCASE - PRICE IS PER SET 26Feb20 Note:	

EXTRAS AS PER OFFER

The Purchaser acknowledges that the Purchase Price is inclusive of all credits and promotional packages available at the time of purchase. Worksheet Note:	
(7,5) The Vendor agrees that notwithstanding any other term or provision in this Agreement included in the Purchase Price and in addition to those items detailed in Schedule GP to the Agreement of Purchase and Sale, the Purchaser is entitled to a credit Worksheet Note:	

This Document is Extremely Time Sensitive - Printed 26 Feb 20 at 11:20

Purchaser:Kulwant Singh BHULLAR

Telephone Res. / Bus: /

Decor Advisor:Natalie Mancuso

Lock Date:26-Feb-20

Layout Changes: ☐ Yes ☒ No

Property: 71

Project: Lamberts Lane Home Corp.

Model and Elevation: Preston Three Elev 1 4 Bedroom

Plan #: 43M-2071

Sketch Attached: ☒ Yes ☐ No

Exterior Colour Scheme:

1. Cabinetry

	Style and Colour	Hardware
Kitchen / Breakfast	HAMPTON W823XZ4 DRIFTWOOD	431SA
Laundry Room	ELISSE	Standard
Powder Room	RICHMOND W823XZ4 DRIFTWOOD	113SB
Master Ensuite Bathroom	RICHMOND W823XZ4 DRIFTWOOD	113SB
Ensuite Bath - Bedroom 2/3	RICHMOND W823XZ4 DRIFTWOOD	113SB
Ensuite Bath - Bedroom 4	RICHMOND W823XZ4 DRIFTWOOD	113SB

Appliances:

Built In Appliances ☒ Yes ☐ No

Slide In Stove ☐ Yes ☒ No

Dishwasher Cabinet ☐ Closed ☒ Open

41" Upper Cabinets ☒ Yes ☐ No

Please NOTE: Standard Cabinet Height is 30"

Stove Opening 36"

NOTE: If not specified, opening will be set to builder's standard opening of approximately 30" width

Fridge Opening

NOTE: If not specified, opening will be set to builder's standard opening of approximately 37" width x 74" height

** Refer to Construction Summary

2. Counters

	Counter	Edge
Kitchen / Breakfast	LAMINATE-WHITE CARRARA 4924-38	
Laundry Room		
Powder Room	LAMINATE-WHITE CARRARA 4924-38	
Master Ensuite Bathroom	LAMINATE-WHITE CARRARA 4924-38	
Ensuite Bath - Bedroom 2/3	LAMINATE-WHITE CARRARA 4924-38	
Ensuite Bath - Bedroom 4	LAMINATE-WHITE CARRARA 4924-38	

** Refer to Construction Summary

Property: 71

Project: Lamberts Lane Home Corp.

Model and Elevation: Preston Three Elev 1 4 Bedroom

26-Feb-20

Plan #: 43M-2071

3. Ceramic Flooring

Entrance Vestibule	TILE-CALACATTA CA6083P 24X24 POLISHED
Main Hall	HARDWOOD
Kitchen / Breakfast	TILE-CALACATTA CA6083P 24X24 POLISHED
Laundry Room	TILE-ESSENZE GRIGIO 13X13
Powder Room	TILE-CALACATTA CA6083P 24X24 POLISHED
Master Ensuite Bathroom	TILE-LUXOR GRIGIO 18X18
Ensuite Bath - Bedroom 2/3	TILE-AQUARELLA SHADOW GREY 16X16
Ensuite Bath - Bedroom 4	TILE-LIFE PEARL 12X24
LOWER LANDING	TILE-CALACATTA CA6083P 24X24 POLISHED
GARAGE ENTRANCE	TILE-CALACATTA CA6083P 24X24 POLISHED

At a 45 Threshold-If App.

☐ METAL STRIP

** Refer to Construction Summary

4. Ceramic Wall Tile

Master Ensuite Bathroom Selection

Describe

Tub Deck Wall

Tub Deck

Tub Deck Skirt

Shower Stall TILE-LUXOR GRIGIO 18X18

Bathtub Enclosure Walls

Ensuite Bath - Bedroom 2/3 TILE-AQUARELLA SHADOW GREY 10X20

Ensuite Bath - Bedroom 4 TILE-LIFE PEARL 12X24

LOWER LANDING

GARAGE ENTRANCE

Kitchen Backsplash

**** Refer to Construction Summary - STANDARD GROUT THROUGHOUT UNLESS SPECIFIED**

5. Plumbing Fixtures

All Bathrooms White

Whirlpool

☐ Yes ☒ No

Dishwasher Rough-In ☒ Yes ☐ No

Waterline for Fridge ☒ Yes ☐ No

**** Refer to Construction Summary**

6. Trim Carpentry

Interior Doors	CARRARA-SMOOTH
Interior Trim	As Per Construction Specifications
Door Handles	As Per Construction Specifications
Exterior Front Door Handle	As Per Construction Specifications

**** Refer to Construction Summary**

Initial:

14513

Purchaser:Kulwant Singh BHULLAR

Telephone Res. / Bus: /

Decor Advisor:Natalie Mancuso

Lock Date:26-Feb-20

Property: 71

Project: Lamberts Lane Home Corp.

Model and Elevation: Preston Three Elev 1 4 Bedroom

Plan #: 43M-2071

7. Other Flooring

Main Hall	MIRAGE-MAPLE 5" BLACK JELLY BEAN CHARACTER CASHMERE
Living Room	MIRAGE-MAPLE 5" BLACK JELLY BEAN CHARACTER CASHMERE
Dining Room	MIRAGE-MAPLE 5" BLACK JELLY BEAN CHARACTER CASHMERE
Family Room	MIRAGE-MAPLE 5" BLACK JELLY BEAN CHARACTER CASHMERE
Den / Library / Study	MIRAGE-MAPLE 5" BLACK JELLY BEAN CHARACTER CASHMERE
Basement Landing(If Applies)	
Lower Landing (If Applies)	
Upper Landing	MIRAGE-MAPLE 5" BLACK JELLY BEAN CHARACTER CASHMERE
Upper Hall	LAMINATE-CLASSIC PLUS - OLD OAK DARK QS-UM1383
Master Bedroom	LAMINATE-CLASSIC PLUS - OLD OAK DARK QS-UM1383
Bedroom #2	LAMINATE-CLASSIC PLUS - OLD OAK DARK QS-UM1383
Bedroom #3	LAMINATE-CLASSIC PLUS - OLD OAK DARK QS-UM1383
Bedroom #4	LAMINATE-CLASSIC PLUS - OLD OAK DARK QS-UM1383
Bedroom #5	LAMINATE-CLASSIC PLUS - OLD OAK DARK QS-UM1383

Underpad	Type	Area
----------	------	------

** Refer to Construction Summary

8. Railings and Pickets

Railing Type	V-GROOVE	Colour	MIRAGE BLACK JELLY BEAN
Picket Type	EUROLINE 2	Colour	BLACK
Stringer / Riser	AS PER CONSTRUCTION SPECIFICATIO	Colour	MIRAGE BLACK JELLY BEAN
Treads	AS PER CONSTRUCTION SPECIFICATIO	Colour	MIRAGE BLACK JELLY BEAN
Red Oak Stairs with Semi Gloss Finish		<input checked="" type="radio"/> Yes <input type="radio"/> No	

** Refer to Construction Summary THE STAIN COLOURS OR FINISH AVAILABLE ON RISERS, TREADS, PICKETS AND RAILS (STAIRCASES), WILL NOT BE AN EXACT MATCH TO PREFINISHED HARDWOOD OR LAMINATE FLOORS.

9. Wall Paint Flat Finish

Main & Upper Hall	22 WARM GREY	Master Bedroom	22 WARM GREY
Living Room	22 WARM GREY	Bedroom #2	22 WARM GREY
Dining Room	22 WARM GREY	Bedroom #3	22 WARM GREY
Kitchen / Breakfast	22 WARM GREY	Bedroom #4	22 WARM GREY
Family Room	22 WARM GREY	Bedroom #5	
Powder Room	22 WARM GREY	Master Ensuite	22 WARM GREY
Laundry Room	22 WARM GREY	Ensuite Bath - Bedroom 2/3	22 WARM GREY
Den/Library	22 WARM GREY	Ensuite Bath - Bedroom 4	22 WARM GREY
Trim Paint-Semi Gloss	BIRCH WHITE		

Smooth Ceilings First Floor ☐ Yes ☒ No

** Refer to Construction Summary

Initial:

Purchaser: Kulwant Singh BHULLAR
Telephone Res. / Bus: /
Decor Advisor: Natalie Mancuso
Lock Date: 26-Feb-20

Property: 71
Project: Lamberts Lane Home Corp.
Model and Elevation: Preston Three Elev 1 4 Bedroom
Plan #: 43M-2071

10. Plaster Mouldings and Medallions

Entrance Vestibule
Main Hall
Living Room
Dining Room
Family Room

Kitchen/Breakfast
Den/Library
Lower Landing

** Refer to Construction Summary

11. Fireplace

Living Room

Purchased ☐ As Per Plan ☐ N/A ☐

Fireplace Type
Mantle Type
Colour / Stain
Surround
Hearth

Family Room

Purchased ☐ As Per Plan ☒ N/A ☐

As Per Construction Specifications
MANTLE M2-STANDARD
AS PER CONSTRUCTION SPECIFICATIONS
BIANCO
N/A

Other Room - Specify

Purchased ☐ As Per Plan ☐ N/A ☐

** Refer to Construction Summary

12. Heating and Air Conditioning

Air Conditioning NO
Gas Provisions Dryer NO
Comment

Gas Provisions Stove YES
Gas Provisions Barbecue YES

** Refer to Construction Summary

13. Electrical

Plugs and Switches ☒ White DECOR
Hood Fan STANDARD WHITE TEMP.
Appliances Built in Cooktop Built in Oven

☒ Yes ☐ No ☒ Yes ☐ No

Above Kitchen Cabinet Light ☐ Yes ☒ No
Below Kitchen Cabinet Light ☐ Yes ☒ No

Gas Stove ☒ Yes ☐ No Microwave ☒ Yes ☐ No

Dishwasher Rough-in Yes

** Refer to Construction Summary

14. General Comments

** Refer to Construction Summary

Disclaimers and Notes

- Colours of all materials are as close as possible to builder's selection, but not necessarily identical due to variances in manufacturing.
- Any extras listed above are null and void unless accompanied by a separate invoice/amendment. Said invoice must be paid in full.
- The Purchaser agrees that this colour selection is final and that no changes will be permitted, unless required by the Vendor.
- The Purchaser acknowledges reading and accepting document which contains other miscellaneous disclaimers.

Signature:  Date: _____



*Delta Contemporary Square 14 Series Pressure Balance Kit
Integrated Diverter Valve
Includes both ceiling mount & wall mount shower arm*

Model DF-KIT19

Model DF-KIT19-WS (With Stops)

DELTA
see what Delta can do™

2.0 GPM

NA36N7755TS

36" Gas Cooktop

SAMSUNG



Signature Features

22K True Dual-Power Burner

- Two independent heating burners offer intense heat and precise control to quickly boil water or temper chocolate.

Analog Controls with Digital Wi-Fi and Bluetooth® Technology

- The ultimate combination of analog comfort and digital technology delivers exceptional cooking performance.

Cast Iron Griddle

- Cook breakfast, grill sandwiches, or sauté vegetables on the removable griddle.

Available Colors



Stainless Steel (shown)



Fingerprint Resistant
Black Stainless Steel



22K True Dual-Power Burner

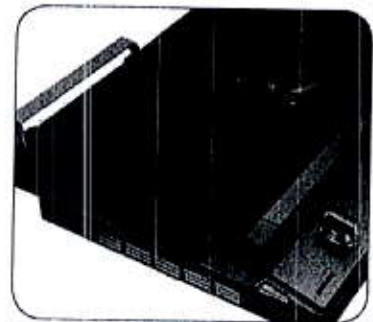

Cast Iron Griddle

Features

- Bluetooth® Connected to Hood
- Blue LED Lights
- Wi-Fi Connectivity
- Powerful Cooktop
 - Right Front: 13K BTU
 - Left Front: 9.5K BTU
 - Right Rear: 5K BTU
 - Left Rear: 9.5K BTU
 - Center: True Dual, 22K BTU (Brass)

- Cast Iron 3-Piece Grates
- Sealed Burners
- Burner On/Off Monitoring
- ADA Compliant

Convenience

- Wok Grate
- LP Conversion Kit



ADA Compliant

NA36N7755TS

SAMSUNG

36" Gas Cooktop

Installation Requirements

Countertop cut-out and minimum clearance dimensions:

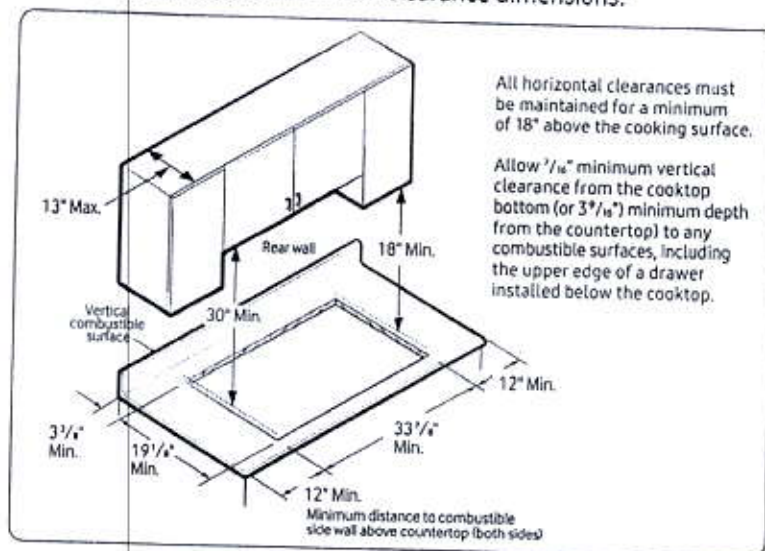

Total Power (BTU)

59K

Power Source

120V / 60 Hz / 1A

Gas Cooktop (BTU)

- Right Front: 13K
- Left Front: 9.5K
- Right Rear: 5K Simmer
- Left Rear: 9.5K
- Center: 22K (True Dual)

Warranty

One (1) Year All Parts and Labor

Product Dimensions & Weight (WxHxD)

Outside (Max) Cooktop Dimensions:

36" x 54 $\frac{1}{2}$ " x 22 $\frac{1}{3}$ "

Cooktop Cut-Out Dimensions:

33 $\frac{7}{8}$ " x 3 $\frac{1}{8}$ " x 19 $\frac{1}{8}$ "

Weight: 87.7 lbs. (88.4 lbs. Fingerprint Resistant Black Stainless Steel)

Shipping Dimensions & Weight (WxHxD)

Dimensions: 40 $\frac{9}{16}$ " x 10 $\frac{5}{8}$ " x 25 $\frac{5}{8}$ "

Weight: 95.9 lbs. (97.2 lbs. Fingerprint Resistant Black Stainless Steel)

Color

Stainless Steel

Model

NA36N7755TS

UPC Code

887276281766

Fingerprint Resistant

Black Stainless Steel

NA36N7755TG

887276281759

Installing Over a Single Oven

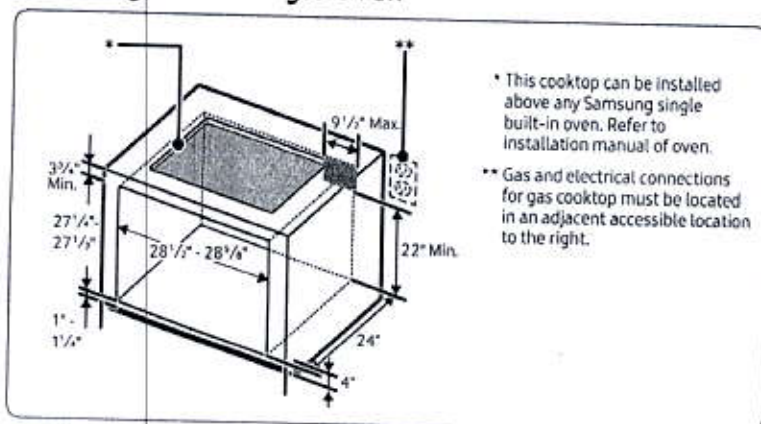

Cooktop Dimensions

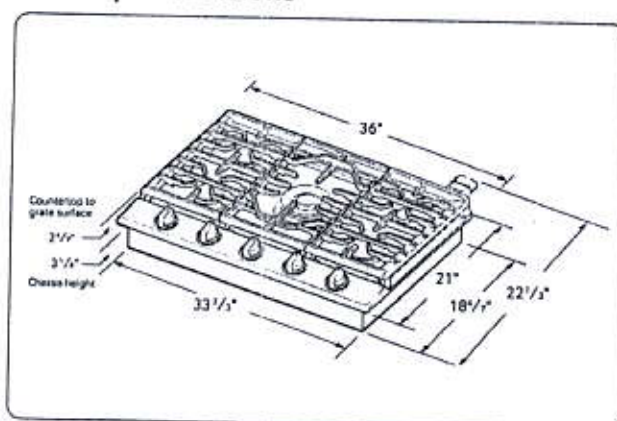

NQ70M7770DS

SAMSUNG

30" Microwave Combination Wall Oven

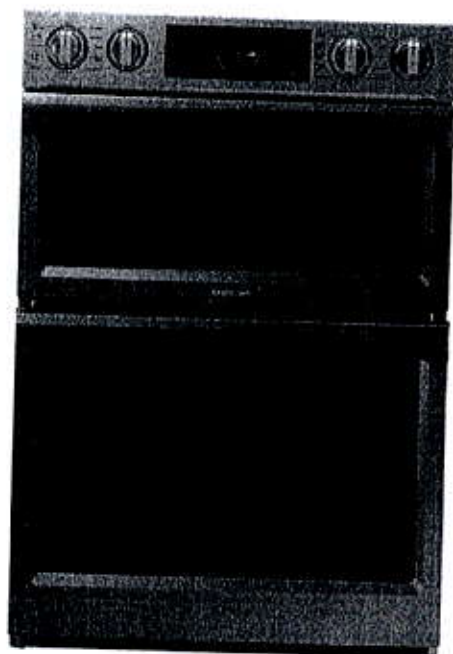

Signature Features

Steam Cook (Oven)

- Delivers moisture at precise times for a crisp, browned outside and tender inside.

Speed Cook (Microwave)

- Cook food faster and more evenly by using power convection.

Flex Duo™ (Oven)

- Cook two dishes at different temperatures simultaneously with the Smart Divider.

Available Colors



Stainless Steel (shown)



Black Stainless Steel

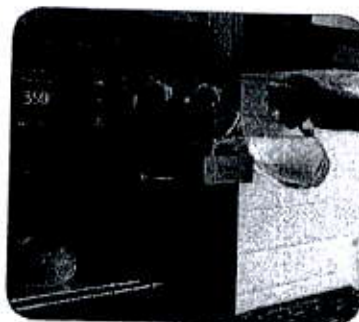

Steam Cook

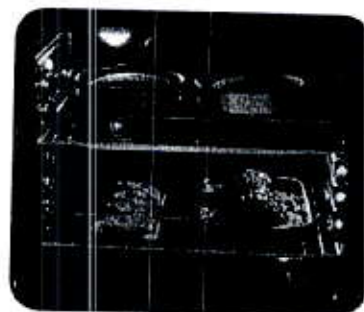

Flex Duo™

Features

- Digital-Analog Controls
- 1.9/5.1 cu. ft. Capacity
- Hybrid Clean and Self-Clean (Oven)
- Gourmet Cook (Oven)
- Dual Convection (Oven)
- Wi-Fi Connectivity
- Wi-Fi Enabled Temperature Probe (Oven)
- LED Spotlights (Oven)
- Easy View Window
- 3 Heavy-Duty Racks including a Gliding Rack (Oven)
- Soft-Close Door (Oven)

- Ceramic Plate (Microwave)
- Rapid Preheat (Oven)
- Auto Latch Microwave Door
- 6 Oven Modes including Steam Bake and Steam Roast
- Blue LED Illuminated Knobs
- Broil Element
- Smart Control Key (Oven)
- 6 Rack Positions (Oven)
- Drop-Down Door Design
- LCD Display

Convenience

- Hidden Heating Element (Oven)
- Sabbath Mode (Oven)
- Delay Start (Oven)
- Proofing (Oven)
- Warming Mode (Oven)
- Kitchen Timer
- Child Safety Lock
- Convection Conversion

NQ70M7770DS

SAMSUNG

30" Microwave Combination Wall Oven

Cabinet Dimensions

Combination Oven Installed in Cabinet

- * Junction Box
- ** Allow a minimum of 22" for clearance to adjacent corners, drawers, walls, etc. when door is open.

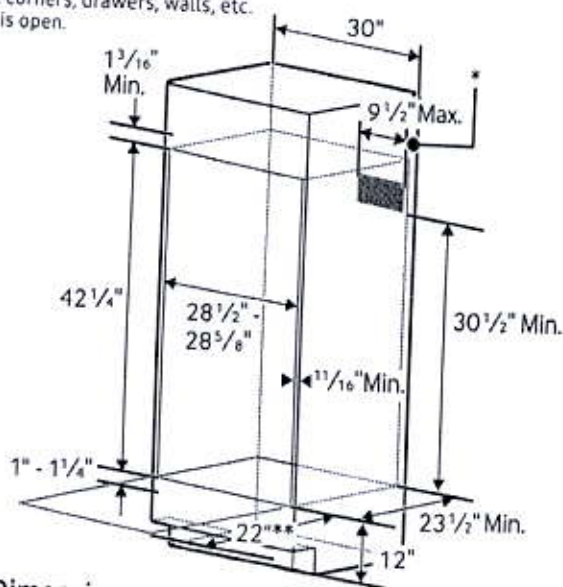

Product Dimensions

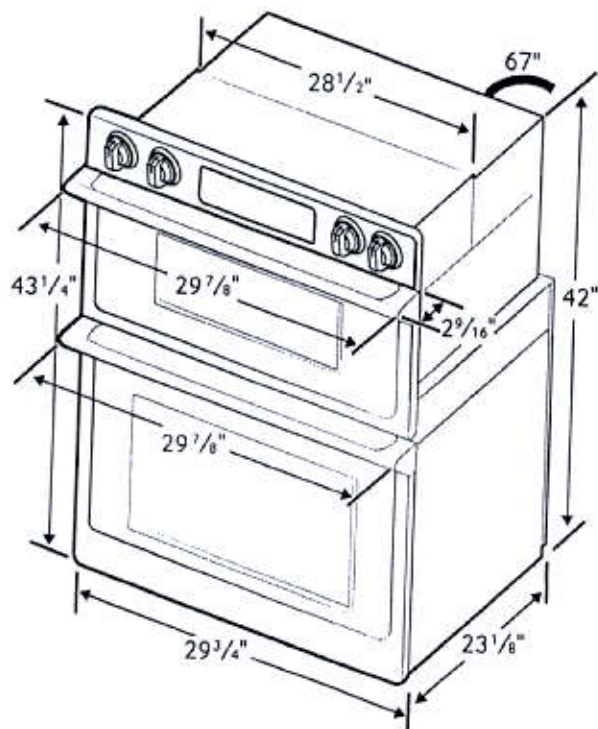

Total Capacity: 1.9/5.1 cu. ft.

- Microwave: 1.9 cu. ft.
- Wall Oven: 5.1 cu. ft. total, 2.8/2.2 cu. ft.
- Hidden Bake Element
- Bake: 175°F–550°F
- Convection Bake: 175°F–550°F
- Convection Roast: 175°F–550°F
- Broil: Low-High
- Steam Bake: 230°F–550°F
- Steam Roast: 230°F–550°F
- Proofing
- Sabbath Mode

Warranty

One (1) Year All Parts and Labor
Ten (10) Years Parts Warranty for Magnetron

Product Dimensions & Weight (WxHxD)

Outside (Max) Combination Oven Dimensions:
29 7/8" x 43 1/4" x 25 11/16"

Combination Oven Cut-Out Dimensions:
28 1/2" x 42 1/4" x 23 1/2"

Weight: 262.4 lbs.

Shipping Dimensions & Weight (WxHxD)

Dimensions:
33 5/8" x 48 3/16" x 29 51/64"

Weight: 291.1 lbs.

Color

Stainless Steel
Black Stainless Steel

Model

NQ70M7770DS
NQ70M7770DG

UPC Code

887276195186
887276195162

RATING	
240V	9.5 kW
208V	7.2 kW
BREAKER SIZE	
240V	40 Amps
208V	40 Amps

DW80R9950

SAMSUNG

Samsung Linear Wash 39 dBA Dishwasher

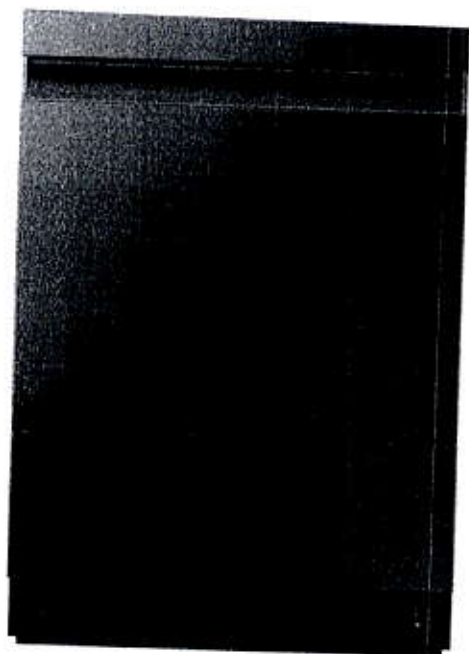

Signature Features

Linear Wash System

- AquaBlast™ jets provide corner to corner coverage for superior cleaning.

Whisper Quiet Cleaning

- Less noise and less disturbance with virtually silent wash cycles at 39 dBA.

AutoRelease™ Door

- At the end of a cycle, the door automatically opens to circulate air and improve drying performance.

Available Colors



Fingerprint Resistant
Stainless Steel (shown)



Fingerprint Resistant
Black Stainless Steel



Fingerprint Resistant
Tuscan Stainless Steel

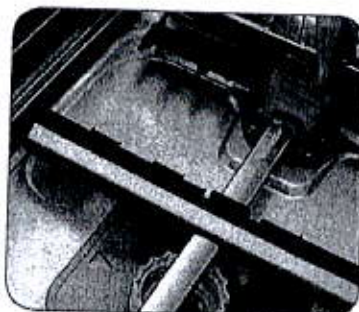

Linear Wash System

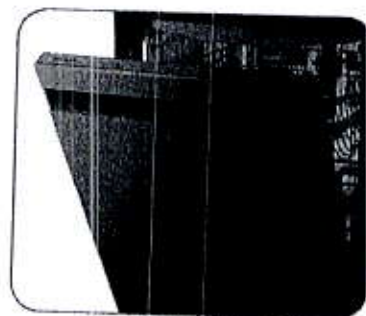

AutoRelease™ Door

Features

- Flexible 3rd Rack
- Fingerprint Resistant Stainless Finish
- Zone Booster™
- Touch Control
- Quiet Operation: 39 dBA
- Wi-Fi Connectivity
- 7 Wash Cycles
- 8 Options
- Half-Load Cycle
- Express Cycle: 60 Minutes
- One-Touch Adjustable Racking System
- Full Stainless Steel Interior
- 15 Place Settings
- 3 Spray Wash Arms
(Upper, Middle, Lower)

Convenience

- LED Time Display
- Control Lock
- Delay Start
- Digital Leak Sensor

Rating

ENERGY STAR®-rated:
239 kWh/yr

DW80R9950

SAMSUNG

Samsung Linear Wash 39 dBA Dishwasher

Installation Specifications

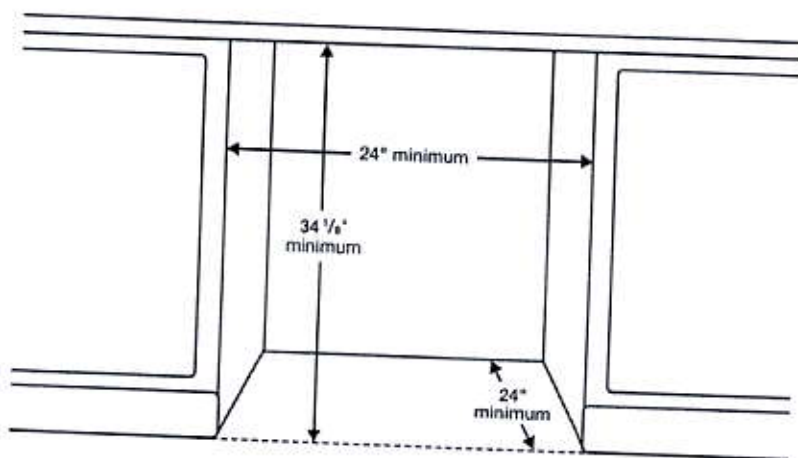

Features

- 7 Wash Cycles: Auto, Normal, Heavy, Delicate, Express 60, Rinse Only, Self Clean
- 8 Options: Half-Load Wash (Lower Rack), Zone Booster™ (Left), Speed Booster, Hi-Temp Wash, Sanitize (Anti-bacterial – NSF), Delay Start, Control Lock, Smart Control (Wi-Fi App)
- AutoRelease™ Door
- Hidden Heat Element
- Stainless Steel Interior Tub

Convenience

- Control Lock
- Digital Water Leakage Sensor
- Flexible Third Rack
- One-Touch Adjustable Racking System
- Silverware Basket
- Upper Rack: Foldable Cup Shelves, 2 Adjustable Tines
- Lower Rack: Fold-Down Tines

Dimensions

Side View

Rear View

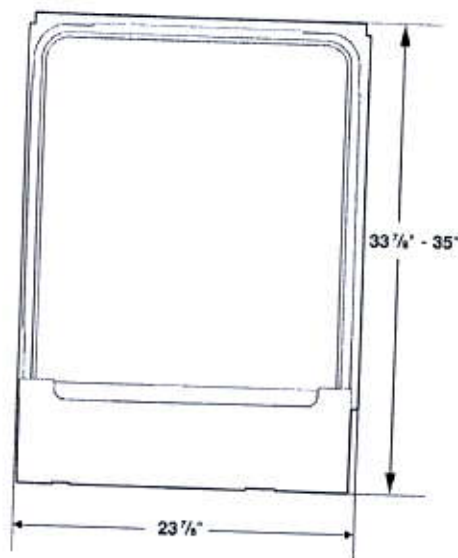
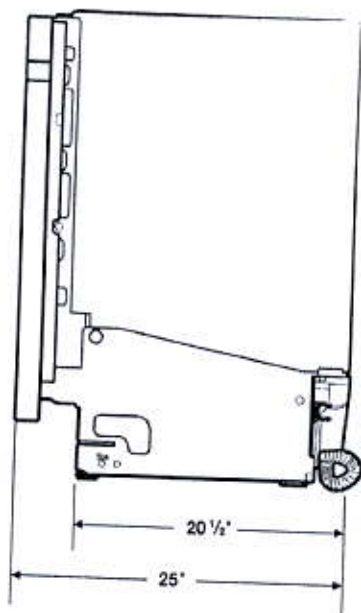

Warranty

One (1) Year All Parts and Labor

Five (5) Year Limited on Printed Circuit Board and Interior Nylon Racks

Product Dimensions & Weight (WxHxD)

Dimensions (height is adjustable):

23⁷/₈" x 33¹/₈" - 35" x 25"

Weight: 95 lbs

Shipping Dimensions & Weight (WxHxD)

Dimensions:

26" x 34³/₄" x 29³/₄"

Weight: 101 lbs

Color

Fingerprint Resistant
Stainless Steel

Model

DW80R9950US 887276296647

Fingerprint Resistant
Black Stainless Steel

DW80R9950UG 887276296623

Fingerprint Resistant
Tuscan Stainless Steel

DW80R9950UT 887276320137

RF22M9581SR

SAMSUNG

Samsung Counter-Depth, 4-Door Flex™ with Family Hub™

22 cu. ft. Capacity

35.75 x 71.85 x 28.86



Signature Features

Food

- Use your voice to add items to your shopping lists.
- See inside from anywhere with 3 built-in cameras.

Family

- Sync calendars for all family activities and events.
- Remotely share photos, notes and memos.

Fun

- Stream music, mirror your Samsung TV or Samsung phone directly on your Family Hub™ screen.

Connect

- Simplify your life through the SmartThings app by controlling smart devices and appliances: set lights, adjust the thermostat or monitor your baby's room.

Available Colors



Stainless Steel (shown)



Black Stainless Steel

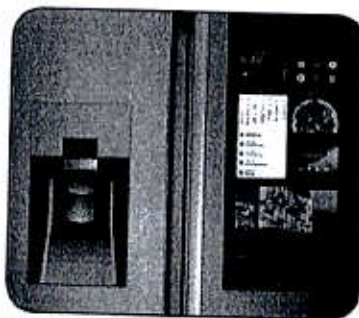

Family Hub™

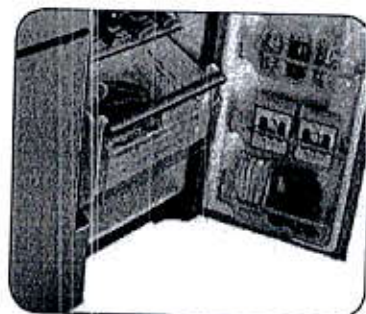

FlexZone™

Features

- Profile Base Communication Apps
- S-Voice – Integrated Voice-Activated Features
- One Family Hub™ Experience Integrated Mobile App
- FlexZone™
- Triple and Metal Cooling
- Large Capacity – 22 cu. ft.
- External Filtered Water and Ice Dispenser
- Ice Master Ice Maker in the Refrigerator
- High-Efficiency LED Lighting
- Wine Rack
- Fingerprint-Proof Coating
- ENERGY STAR® Compliant
- EZ Slide-Out Shelves in Freezer and FlexZone™
- Counter-Depth

Convenience

- Tempered Glass Spill-Proof Shelves
- Gallon Door Bins
- Flip-Up Shelf
- Door Alarm
- Water Filter Indicator

Rating



ENERGY STAR®-rated:
709 kWh/yr

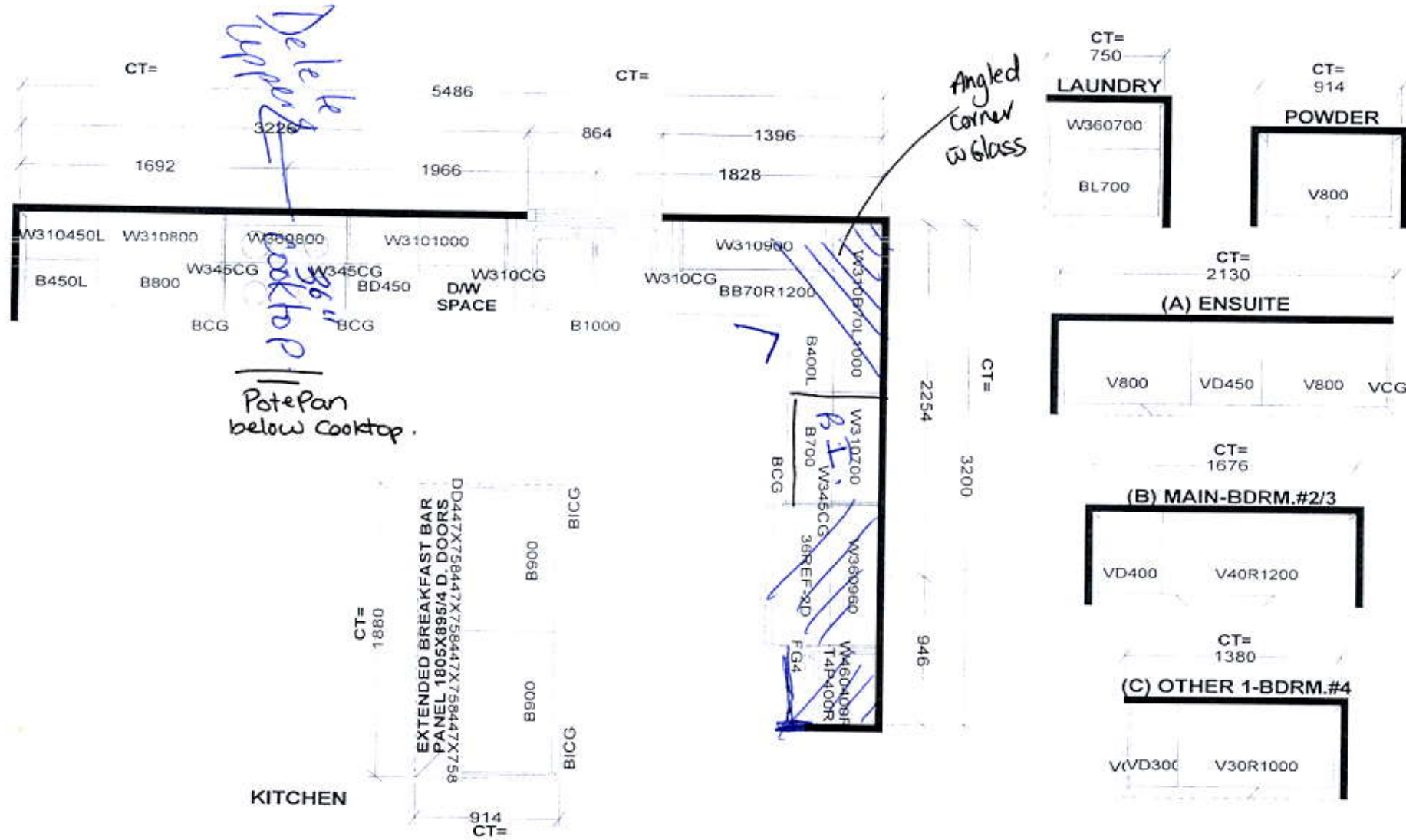

Selba Industries J# _____

This drawing is the intellectual property of SELBA INDUSTRIES INC. and is an original design which must not be released or copied unless applicable fee has been paid or job order placed.

W WIDTH _____	W HGHT _____	W CNT _____
FLOOR HGHT _____	DOOR HGHT _____	
ST CENT _____	2X4 _____	VENT BOX COVER _____

HA
G
B
F
ED

DESIGNER: KS
DATE: MAR 12 19

JOB NUMBER: _____
BUILDER: GREENPARK
SITE: LAMBERTS LANE PH.2
MODEL: PRESTON 3X EL 1,2
LOT #: _____

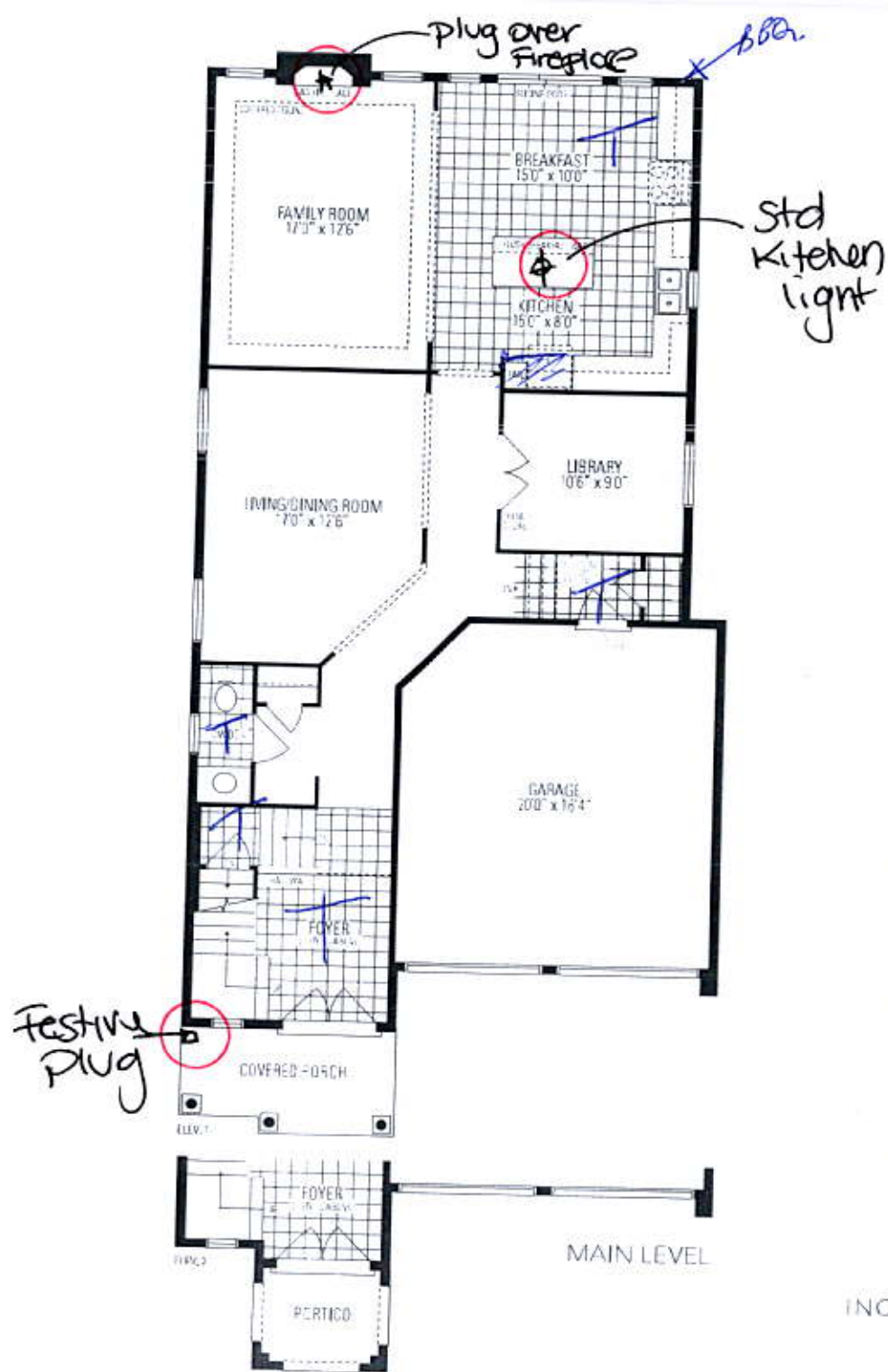

Preston
THREE
INCLUDES 63 SQ. FT. OF OPEN AREA

