

CONSTRUCTION SUMMARY

Lotus Pointe 2 (G) - Lamberts Lane Home Corp.

PURCHASERS: Sukhwinder Kaur GREWAL and GAGANDEEP GREWAL

TEL: RES.: 647-321-5400

LOT / PHASE 54 / 2	REG. PLAN # 43M-2071	HOUSE TYPE Woodcroft Three Elev 3 4 Bedroom		
-----------------------	-------------------------	--	--	--

CABINETRY

1 - CABINETRY - KITCHEN - LIGHT VALENCE 05Feb20 Note:	
1 - CABINETRY - KITCHEN - UPGRADE 2 05Feb20 Note:	

CABINETRY ACCESSORIES *Appliance Specs. Attached*

2 - KITCHEN CABINETRY UPPER - GLASS DOOR - BEVELED - FINISHED INTERIOR - PRICE IS PER DOOR - UPGRADE 2 12Feb20 Note: GLASS DOORS FOR TOP DOORS OF PANTRY ONLY-	
1 - KITCHEN CABINETRY BASE - PIE CUT CORNER CABINET - BASE CABINETRY - UPGRADE 2 05Feb20 Note:	
1 - KITCHEN CABINETRY BASE - RECYCLE PULLOUT 2 BIN - PRICE IS EACH 05Feb20 Note:	
1 - KITCHEN HOOD CABINETS - FLAT FRONT WOOD HOOD 800-1000 WIDE - UPGRADE 2 05Feb20 Note:	
1 - KITCHEN CABINETRY UPPER - FULL DEPTH ABOVE FRIDGE - WITH GABLES - 600MM - PRICE IS EACH - UPGRADE 2 05Feb20 Note:	
1 - KITCHEN CABINETRY - BUILT-IN MICROWAVE/OVEN COMBO - UPGRADE 2 05Feb20 Note:	
1 - KITCHEN CABINETRY BASE - COOKTOP CABINET WITH POT DRAWERS (2 DRAWERS) - UPGRADE 2 05Feb20 Note:	<i>- 36" Cooktop.</i>

CERAMIC TILE

1 - TILE - UPGRADE 3 WALL TILE - - ENSUITE WALL TILE - SHOWER 05Feb20 Note:	
1 - TILE - UPGRADE 3 FLOOR TILE - - ENSUITE BATHROOM - FLOOR 05Feb20 Note:	
1 - TILE - UPGRADE 4 FLOOR TILE - - SIDE ENTRANCE 05Feb20 Note:	
1 - TILE - UPGRADE 4 FLOOR TILE - - POWDER ROOM 05Feb20 Note:	
1 - TILE - UPGRADE 4 FLOOR TILE - - KITCHEN 05Feb20 Note:	
1 - TILE - UPGRADE 4 FLOOR TILE - - FOYER 05Feb20 Note:	

CONSTRUCTION

1 - SMOOTH CEILINGS ON FIRST FLOOR ONLY 05Feb20 Note:	
1 - MOVE LAUNDRY ROOM TO BASEMENT- NO PLUMBING IN LAUNDRY ROOM ON SECOND FLOOR- 15Jan20 Note: <i>Tile Floor to Remain in Room.</i>	
1 - BASEMENT 8 FOOT 6 INCH CONCRETE POUR - MEASURED FROM TOP OF FOOTING TO TOP OF FOUNDATION WALL 14May19 Note:	

COUNTER TOP

RECEIVED
FEB 13 2020

CONSTRUCTION SUMMARY

Lotus Pointe 2 (G) - Lamberts Lane Home Corp.

PURCHASERS: Sukhwinder Kaur GREWAL and GAGANDEEP GREWAL

TEL: RES.: 647-321-5400

LOT / PHASE	REG. PLAN #	HOUSE TYPE		
54 / 2	43M-2071	Woodcroft Three Elev 3 4 Bedroom		
4 - QUARTZ-VANITY 3" RETURN FOR ALL BATH VANITIES				
05Feb20 Note: P.R. MASTER ENSUITE BED2/3 BED 4				
1 - KITCHEN BACKSPLASH IN QUARTZ				
05Feb20 Note:				
1 - HARD SURFACE COUNTERTOP - ENSUITE BATHROOM 4 VANITY COUNTER TOP				
05Feb20 Note:				
1 - HARD SURFACE COUNTERTOP - ENSUITE BATHROOM 2/3 VANITY COUNTER TOP				
05Feb20 Note:				
1 - HARD SURFACE COUNTERTOP - ENSUITE BATHROOM VANITY COUNTER TOP				
05Feb20 Note:				
1 - HARD SURFACE COUNTERTOP - POWER ROOM VANITY COUNTER TOP				
05Feb20 Note:				
1 - HARD SURFACE COUNTERTOP - KITCHEN COUNTER TOP				
05Feb20 Note: Includes Teco Undermount Sink				

ELECTRICAL

1 - KITCHEN - VALANCE LIGHTING - FLORESCENT LIGHTING	
12Feb20 Note:	
1 - KITCHEN - FAN INSERT FOR UPGRADE 36" HOOD - CYCLONE BX21534	
05Feb20 Note:	
1 - BUILT IN OVEN AND COOKTOP PROVISION - PROVISION ONLY - ELECTRICAL ONLY	
05Feb20 Note:	
1 - PLUG - ELECTRICAL PLUG WITH GFI AND SWITCH - FOR FESTIVE LIGHTING	
13Nov19 Note:	
1 - LIGHT AND SWITCH - NO FIXTURE INCLUDED - LIVING ROOM	
13Nov19 Note:	

FIREPLACE AND ACCESSORIES

1 - GAS LINE ROUGH-IN FOR STOVE (INCLUDES ELECTRICAL OUTLET) - FIRST FLOOR	
05Feb20 Note:	

HARDWOOD FLOORING

1 - HARDWOOD - GROUP A SERIES 5 INCH - - SECOND FLOOR NON TILED AREAS	
05Feb20 Note:	
1 - HARDWOOD - GROUP A SERIES 5 INCH - IN LIEU OF 2 1/4 INCH NATURAL RED OAK - - FIRST FLOOR NON TILED AREAS	
05Feb20 Note:	

MIRRORS AND GLASS

1 - MASTER ENSUITE----FRAMELESS GLASS SHOWER ENCLOSURE	
13Nov19 Note: Chrome Knob + Chrome Hinge	

MISCELLANEOUS

1 - DISCOUNT AS PER VENDOR	
05Feb20 Note:	

PLUMBING

CONSTRUCTION SUMMARY

Lotus Pointe 2 (G) - Lamberts Lane Home Corp.

PURCHASERS: Sukhwinder Kaur GREWAL and GAGANDEEP GREWAL

TEL: RES.: 647-321-5400

LOT / PHASE	REG. PLAN #	HOUSE TYPE		
54 / 2	43M-2071	Woodcroft Three Elev 3 4 Bedroom		

5 - SINK - UNDERMOUNT SINK - CONTRAC CALVIN #4220CFY 05Feb20 Note:	
1 - WATER LINE FOR FRIDGE - ROUGH-IN ONLY 05Feb20 Note:	
3 - TOE TESTER - ADD TOE TESTER TO SHOWER 13Nov19 Note:	
1 - 5 FOOT SHOWER WITH SLIDING GLASS CHROME DOORS IN LIEU OF TUB 13Nov19 Note: in ensuite 2/3	

PROMOTIONAL

1 - LESS CREDIT FROM PURCHASER EXTRA SHEET IN OFFER 14May19 Note:	
--	--

STAIRS AND RAILINGS

1 - EUROLINE 2 05Feb20 Note:	
1 - V GROOVE HANDRAIL 05Feb20 Note:	
1 - STAINED STAIRS, RAILING AND PICKETS - STANDARD STAIRCASE - PRICE IS PER SET 05Feb20 Note:	

EXTRAS AS PER OFFER

The Purchaser acknowledges that the Purchase Price is inclusive of all credits and promotional packages available at the time of purchase. Worksheet Note:	
Complete Central Air Conditioning Supplied and installed Worksheet Note:	
(7,5) The Vendor agrees that notwithstanding any other term or provision in this Agreement included in the Purchase Price and in addition to those items detailed in Schedule GP to the Agreement of Purchase and Sale, the Purchaser is entitled to a credit Worksheet Note:	

This Document is Extremely Time Sensitive - Printed 12 Feb 20 at 9:36

Purchasers: Sukhwinder Kaur GREWAL & GAGANDEEP GRI

Property: 54

Telephone Res. / Bus: (647) 321-5400 /

Project: Lamberts Lane Home Corp.

Decor Advisor: Anne Federico

Model and Elevation: Woodcroft Three Elev 3 4 Bedroom

Lock Date: 11-Feb-20

5-Feb-20

Plan #: 43M-2071

Layout Changes: ☐ Yes ☐ No

Sketch Attached: ☐ Yes ☐ No

Exterior Colour Scheme:

1. Cabinetry

	Style and Colour	Hardware
Kitchen / Breakfast	HAMPTON W823XZ4	431SA
Laundry Room	BASEMENT	
Powder Room	MONACO W823XZ4	113SB
Master Ensuite Bathroom	HASTING CHOCOLATE	113SB
Ensuite Bath - Bedroom 2/3	SABRA CAROB 1045	446SA
Ensuite Bath - Bedroom 4	SABRA CAROB 1045	446SA

Appliances:

Built In Appliances ☒ Yes ☐ No

Slide In Stove ☐ Yes ☒ No

Dishwasher Cabinet

☐ Closed ☒ Open

41" Upper Cabinets ☒ Yes ☐ No

Please NOTE: Standard Cabinet Height is 30"

Stove Opening

36"

NOTE: If not specified, opening will be set to builder's standard opening of approximately 30" width

Fridge Opening

NOTE: If not specified, opening will be set to builder's standard opening of approximately 37" width x 74" height

** Refer to Construction Summary

2. Counters

	Counter	Edge
Kitchen / Breakfast	QUARTZ-VIRGINIA	#360 EDGE
Laundry Room		
Powder Room	QUARZ -CALACATTA QUARTZITE	#360 EDGE
Master Ensuite Bathroom	QUARTZ-FROSTY CARRARA	#360 EDGE
Ensuite Bath - Bedroom 2/3	QUARTZ-MATARAZZO	#360 EDGE
Ensuite Bath - Bedroom 4	QUARTZ-VICTORIA	#360 EDGE

** Refer to Construction Summary

Purchasers: Sukhwinder Kaur GREWAL & GAGANDEEP GRIP

Property: 54

Telephone Res. / Bus: (647) 321-5400 /

Project: Lamberts Lane Home Corp.

Decor Advisor: Anne Federico

Model and Elevation: Woodcroft Three Elev 3 4 Bedroom

Lock Date: 11-Feb-20

5-Feb-20

Plan #: 43M-2071

3. Ceramic Flooring

Entrance Vestibule	TILE-CALACATTA CA6083P POL- 24X24
Main Hall	HARDWOOD
Kitchen / Breakfast	TILE-CALACATTA CA6083P POL- 24X24
Laundry Room	TILE- ESSENCE GRIGIO 13X13
Powder Room	TILE-CALACATTA CA6083P POL- 24X24
Master Ensuite Bathroom	TILE-VARENNA CARRARA POL 24X24
Ensuite Bath - Bedroom 2/3	TILE-STRATA BIANCO 13X13
Ensuite Bath - Bedroom 4	TILE-STRATA BIANCO 13X13
GARAGE ENTRANCE	TILE-CALACATTA CA6083P POL- 24X24

At a 45 Threshold-If App.

☐

METAL STRIP

☐

☐

☐

☐

☐

☐

☐

☐

☐

** Refer to Construction Summary

4. Ceramic Wall Tile

Master Ensuite Bathroom	Selection	Describe
Tub Deck Wall		
Tub Deck		
Tub Deck Skirt		
Shower Stall	TILE-VARENNA CARRARA POL- 12X24	
Bathtub Enclosure Walls		
Ensuite Bath - Bedroom 2/3	TILE-GROENLANDIA BLANC LUC 8X16	
Ensuite Bath - Bedroom 4	TILE-GROENLANDIA BLANC LUC 8X16	
GARAGE ENTRANCE		
Kitchen Backsplash	QUARTZ-VIRGINIA	

** Refer to Construction Summary - STANDARD GROUT THROUGHOUT UNLESS SPECIFIED

5. Plumbing Fixtures

All Bathrooms

White

Whirlpool

☐ Yes ☒ No

Dishwasher Rough-In

☒ Yes ☐ No

Waterline for Fridge

☒ Yes ☐ No

** Refer to Construction Summary

6. Trim Carpentry

Interior Doors	CARRARA-SMOOTH
Interior Trim	As Per Construction Specifications
Door Handles	As Per Construction Specifications
Exterior Front Door Handle	SATIN NICKEL AUGUSTA

** Refer to Construction Summary

Purchasers:

Telephone Res. / Bus:

Decor Advisor:

Lock Date:

Sukhwinder Kaur GREWAL & GAGANDEEP GRI

(647) 321-5400 /

Anne Federico

11-Feb-20

Property: 54

Project: Lamberts Lane Home Corp.

Model and Elevation: Woodcroft Three Elev 3 4 Bedroom

Plan #: 43M-2071

7. Other Flooring

Main Hall	MIRAGE-CHARCOAL MAPLE 5" CASHMERE
Living Room	MIRAGE-CHARCOAL MAPLE 5" CASHMERE
Dining Room	MIRAGE-CHARCOAL MAPLE 5" CASHMERE
Family Room	MIRAGE-CHARCOAL MAPLE 5" CASHMERE
Den / Library / Study	
Basement Landing(If Applies)	
Lower Landing (If Applies)	TILE-
Upper Landing	MIRAGE-CHARCOAL MAPLE 5" CASHMERE
Upper Hall	MIRAGE-CHARCOAL MAPLE 5" CASHMERE
Master Bedroom	MIRAGE-CHARCOAL MAPLE 5" CASHMERE
Bedroom #2	MIRAGE-CHARCOAL MAPLE 5" CASHMERE
Bedroom #3	MIRAGE-CHARCOAL MAPLE 5" CASHMERE
Bedroom #4	MIRAGE-CHARCOAL MAPLE 5" CASHMERE
Bedroom #5	

Underpad	Type	Area
----------	------	------

** Refer to Construction Summary

8. Railings and Pickets

Railing Type	V-GROOVE	Colour	MIRAGE CHARCOAL MAPLE
Picket Type	EUROLINE 2	Colour	BLACK
Stringer / Riser	AS PER CONSTRUCTION SPECIFICATIO	Colour	MIRAGE CHARCOAL MAPLE
Treads	AS PER CONSTRUCTION SPECIFICATIO	Colour	MIRAGE CHARCOAL MAPLE
Red Oak Stairs with Semi Gloss Finish		<input checked="" type="radio"/> Yes <input type="radio"/> No	

** Refer to Construction Summary THE STAIN COLOURS OR FINISH AVAILABLE ON RISERS, TREADS, PICKETS AND RAILS (STAIRCASES), WILL NOT BE AN EXACT MATCH TO PREFINISHED HARDWOOD OR LAMINATE FLOORS.

9. Wall Paint Flat Finish

Main & Upper Hall	22 WARM GREY
Living Room	22 WARM GREY
Dining Room	22 WARM GREY
Kitchen / Breakfast	22 WARM GREY
Family Room	22 WARM GREY
Powder Room	22 WARM GREY
Laundry Room	22 WARM GREY
Den/Library	
Trim Paint-Semi Gloss	BIRCH WHITE

Master Bedroom	22 WARM GREY
Bedroom #2	22 WARM GREY
Bedroom #3	22 WARM GREY
Bedroom #4	22 WARM GREY
Bedroom #5	
Master Ensuite	22 WARM GREY
Ensuite Bath - Bedroom 2/3	22 WARM GREY
Ensuite Bath - Bedroom 4	22 WARM GREY

Smooth Ceilings First Floor ☒ Yes ☐ No

** Refer to Construction Summary

Purchasers: Sukhwinder Kaur GREWAL & GAGANDEEP GRI

Telephone Res. / Bus: (647) 321-5400 /

Decor Advisor: Anne Federico

Lock Date: 11-Feb-20

Property: 54

Project: Lamberts Lane Home Corp.

Model and Elevation: Woodcroft Three Elev 3 4 Bedroom

5-Feb-20

Plan #: 43M-2071

10. Plaster Mouldings and Medallions

Entrance Vestibule

Main Hall

Living Room

Dining Room

Family Room

** Refer to Construction Summary

Kitchen/Breakfast

Den/Library

Lower Landing

11. Fireplace

Living Room

Purchased

As Per Plan

N/A

☐

☐

☐

Fireplace Type

Mantle Type

Colour / Stain

Surround

Hearth

** Refer to Construction Summary

Family Room

Purchased

As Per Plan

N/A

☐

☒

☐

As Per Construction Specifications

MANTLE M2-STANDARD

AS PER CONSTRUCTION SPECIFICATIONS

GRIGIO CARNICO

Other Room - Specify

Purchased

As Per Plan

N/A

☐

☐

☐

12. Heating and Air Conditioning

Air Conditioning

YES

Gas Provisions Dryer

NO

Comment

** Refer to Construction Summary

Gas Provisions Stove

YES

Gas Provisions Barbecue

NO

13. Electrical

Plugs and Switches

☒ White

DECOR

Hood Fan

CYCLONE INSERT 34" #BX21534

Appliances

Built in Cooktop

Built in Oven

☒ Yes

☐ No

☒ Yes

☐ No

Dishwasher Rough-in

Yes

** Refer to Construction Summary

Above Kitchen Cabinet Light

☐ Yes

☒ No

Below Kitchen Cabinet Light

☒ Yes

☐ No

Gas Stove

☒ Yes

☐ No

Microwave

☒ Yes

☐ No

14. General Comments

** Refer to Construction Summary

Disclaimers and Notes

- 1) Colours of all materials are as close as possible to builder's selection, but not necessarily identical due to variances in manufacturing.
- 2) Any extras listed above are null and void unless accompanied by a separate invoice/amendment. Said invoice must be paid in full.
- 3) The Purchaser agrees that this colour selection is final and that no changes will be permitted, unless required by the Vendor.
- 4) The Purchaser acknowledges reading and accepting document which contains other miscellaneous disclaimers.

Signature: _____ Date: _____

Signature: _____ Date: _____

36" Gas Cooktop

800 Series – Stainless Steel NGM8656UC



BOSCH
Invented for life



NGM8656UC
Stainless Steel

Also available in:
Black w/Black NGM8646UC
Stainless
Knobs

Bosch gas cooktops are engineered to perform precisely, offering high heat and low simmer options for optimal cooking flexibility.

Features & Benefits

Powerful 19,000 BTU burner for boiling, searing and stir-frying

OptiSim® Burner – simmer delicate sauces and melt chocolate without scorching

Electronic re-ignition will automatically re-ignite the burner in case the flame goes out

Continuous grates make moving heavy pots easier

Distinctive red LED light indicates burners are on

General Properties

Knob material	Metal
Sealed burners	Yes
Grate material	Cast iron

Element Performance

Total BTU load (NG / LP)	58,500 / 47,300
Power of front left burner (NG / LP)	12,000 / 9,100
Power of back left burner (NG / LP)	10,000 / 9,100
Power of center burner (NG / LP)	19,000 / 15,000
Power of back right burner (NG / LP)	5,500 / 5,000
Power of front right burner (NG / LP)	12,000 / 9,100

Technical Details

Watts	360 W
Circuit breaker	15 A
Volts	120 V
Frequency	60 Hz
Plug type	3 prong
Power cord length	60"
Energy source	Gas
Convertible to LP (kit required)	Yes



Dimensions & Weight

Overall appliance dimensions (HxWxD)	3 13/16" x 37" x 21 1/4"
Required cutout size (HxWxD)	3 13/16" x 34 15/16" x 19 1/8"
Minimum distance from counter front	1 7/8"
Minimum distance from rear wall	3"
Net weight	39 lbs

Accessories – Included

Included	LP conversion kit
----------	-------------------

Accessories – Optional



HEZ298102
Wok ring



HEZGR301
Griddle

For help and assistance with Bosch accessories please visit: www.bosch-eshop.com/eshop/bosch/us or call 1-800-944-2904 Mon-Fri 5am to 6pm PST Sat 6am to 3pm PST

Notes: All height, width and depth dimensions are shown in inches. BSH reserves the absolute and unrestricted right to change product materials and specifications, at any time, without notice. Consult the product's installation instructions for final dimensional data and other details prior to making cutout. Applicable product warranty can be found in accompanying product literature or you may contact your account manager for further details.

Warranties: Bosch warrants that the Product is free from defects in materials and workmanship for a period of three hundred and sixty-five (365) days from the date of purchase. The foregoing timeline begins to run upon the date of purchase, and shall not be stalled, tolled, extended, or suspended, for any reason whatsoever. This Product is also warranted to be free from cosmetic defects in material and workmanship (such as scratches of stainless steel, paint/porcelain blemishes, chip, dents, or other damage) to the finish of the Product, for a period of thirty (30) days from the date of purchase or closing date for new construction. This cosmetic warranty excludes slight color variations due to inherent differences in painted and porcelain parts, as well as differences caused by kitchen lighting, product location, or other similar factors. This cosmetic warranty specifically excludes any display, floor, "As Is", or "B" stock appliances.

For more information on our entire line of products, go to www.bosch-home.com/us or call 1-800-944-2904

© BSH Home Appliances Corporation. All rights reserved. Bosch is a registered trademark of Robert Bosch GmbH.

36" Gas Cooktop

800 Series – Stainless Steel NGM8656UC



Installation Details

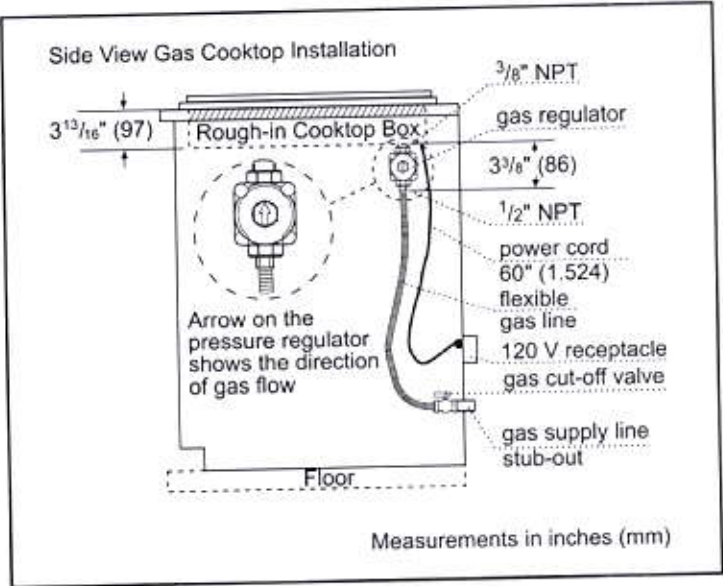
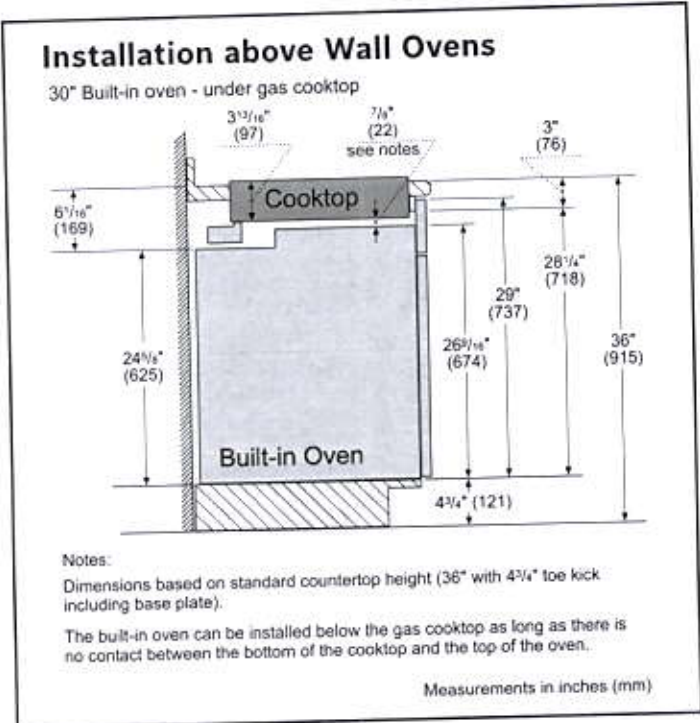
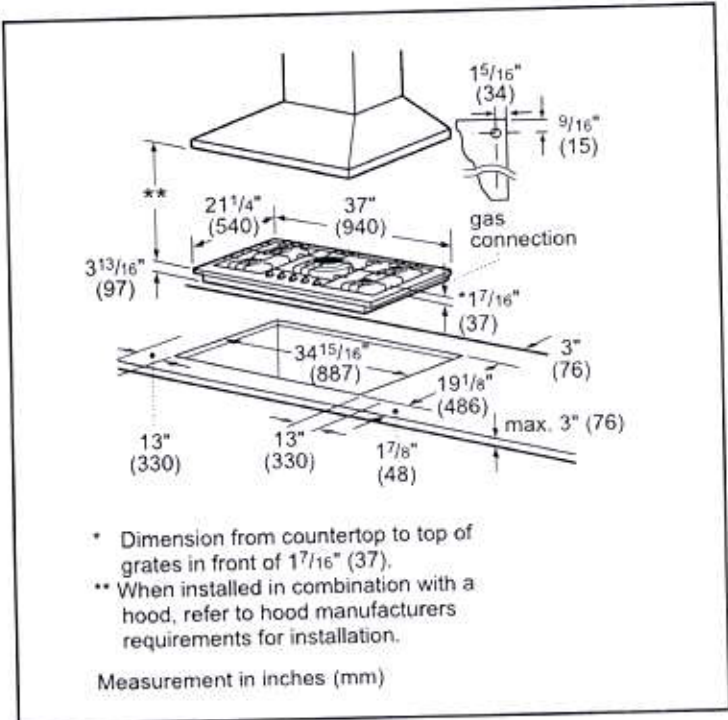

For help and assistance with Bosch accessories please visit: www.bosch-eshop.com/eshop/bosch/us or call 1-800-944-2904 Mon-Fri 5am to 6pm PST Sat 6am to 3pm PST

Notes: All height, width and depth dimensions are shown in inches. BSH reserves the absolute and unrestricted right to change product materials and specifications, at any time, without notice. Consult the product's installation instructions for final dimensional data and other details prior to making cutout. Applicable product warranty can be found in accompanying product literature or you may contact your account manager for further details.

Warranties: Bosch warrants that the Product is free from defects in materials and workmanship for a period of three hundred and sixty-five (365) days from the date of purchase. The foregoing timeline begins to run upon the date of purchase, and shall not be stalled, tolled, extended, or suspended, for any reason whatsoever. This Product is also warranted to be free from cosmetic defects in material and workmanship (such as scratches of stainless steel, paint/porcelain blemishes, chip, dents, or other damage) to the finish of the Product, for a period of thirty (30) days from the date of purchase or closing date for new construction. This cosmetic warranty excludes slight color variations due to inherent differences in painted and porcelain parts, as well as differences caused by kitchen lighting, product location, or other similar factors. This cosmetic warranty specifically excludes any display, floor, "As Is", or "B" stock appliances.

For more information on our entire line of products, go to www.bosch-home.com/us or call 1-800-944-2904

© BSH Home Appliances Corporation. All rights reserved. Bosch is a registered trademark of Robert Bosch GmbH.

36" Gas Cooktop

800 Series – Stainless Steel NGM8656UC



BOSCH
Invented for life



Installation Details

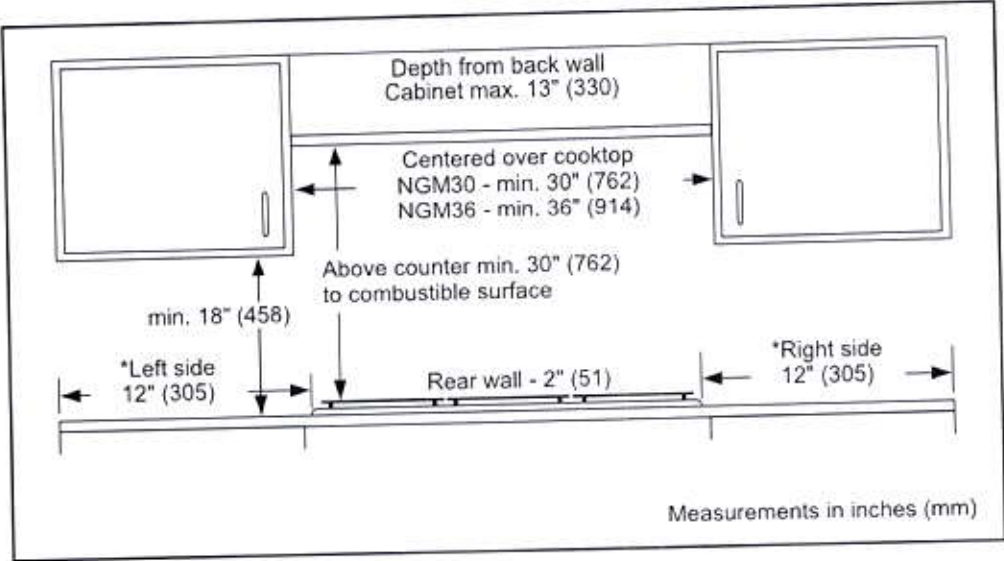

For help and assistance with Bosch accessories please visit: www.bosch-eshop.com/eshop/bosch/us or call 1-800-944-2904 Mon-Fri 5am to 6pm PST Sat 6am to 3pm PST

Notes: All height, width and depth dimensions are shown in inches. BSH reserves the absolute and unrestricted right to change product materials and specifications, at any time, without notice. Consult the product's installation instructions for final dimensional data and other details prior to making cutout. Applicable product warranty can be found in accompanying product literature or you may contact your account manager for further details.

Warranties: Bosch warrants that the Product is free from defects in materials and workmanship for a period of three hundred and sixty-five (365) days from the date of purchase. The foregoing timeline begins to run upon the date of purchase, and shall not be stalled, tolled, extended, or suspended, for any reason whatsoever. This Product is also warranted to be free from cosmetic defects in material and workmanship (such as scratches of stainless steel, paint/porcelain blemishes, chip, dents, or other damage) to the finish of the Product, for a period of thirty (30) days from the date of purchase or closing date for new construction. This cosmetic warranty excludes slight color variations due to inherent differences in painted and porcelain parts, as well as differences caused by kitchen lighting, product location, or other similar factors. This cosmetic warranty specifically excludes any display, floor, "As Is", or "B" stock appliances.

For more information on our entire line of products, go to www.bosch-home.com/us or call 1-800-944-2904

© BSH Home Appliances Corporation. All rights reserved. Bosch is a registered trademark of Robert Bosch GmbH.

800 Series, 30", Stainless steel HBL87M53UC



Included accessories

- 1 x oven racks /lower
- 1 x temperature probe /lower

Optional accessories

HEZTR301 : Telescopic Oven Rack 30"

Bosch microwave combination ovens create an all-in-one cooking center with an upper microwave and a Genuine European Convection oven below

- With capacities of 1.6 cu. ft upper microwave and 4.6 cu. ft. lower oven allows enough space to cook everyday meals or for a crowd
- 10 convenient automatic sensor cooking programs to simplify cooking for great results every time
- 10 power levels with 950 watts of microwavable power provides quick and convenient cooking
- Lower oven's convection multi-rack mode gives uniform baking results even when using all 3 racks simultaneously
- Download Bosch Home Connect application and control the lower wall oven with your smart phone or tablet

Technical Data

Cooking mode :	Microwave
Cooking method second cavity :	
3rd element convection, Convection Bake, Convection Broil, Convection Roast, Dough proving setting, Pizza setting, Small area grill, Top/bottom heating, Top heating, 1/3 bottom heat., Variable small-area grill, Warming	
Integrated Cleaning system :	No
Number of interior lights :	1
Included accessories :	
1 x oven racks /lower, 1 x temperature probe /lo-	
Bake Element Wattages cavity 1 (W) :	600
Broil Element Wattages cavity 1 (W) :	1750
Convection Element Wattages cavity 1 (W) :	1700
Microwave Wattages (W) :	1000
UPC code :	825225960164
Product color :	Stainless steel
Energy source :	Electric
Watts (W) :	7975
Current (A) :	40
Volts (V) :	208-240
Frequency (Hz) :	60
Approval certificates :	CSA
Power cord length (in) :	50"
Power cord length (cm) :	127
Appliance Dimensions (h x w x d) (cm) :	124.4 x 75.5 x 62.2
Required cutout size (HxWxD) (in) :	48 5/8" x 28 1/2" x 23 1/2"
Overall appliance dimensions (HxWxD) (in) :	49" x 29 3/4" x 24 1/2"
Overall appliance dimensions (HxWxD) (mm) :	1244 x 755 x 622
Product packaging dimensions (HxWxD) (in) :	55 3/4" x 34" x 31 1/2"
Product packaging dimensions (HxWxD) (mm) :	1441 x 787 x 863
Net weight (lbs) :	328
Net weight (kg) :	148.768
Gross weight (lbs) :	328
Gross weight (kg) :	148.8

**BOSCH**

800 Series, 30", Stainless steel HBL87M53UC

**Bosch microwave combination ovens
create an all-in-one cooking center with an
upper microwave and a Genuine European
Convection oven below**

Design

- Bosch wall ovens can be installed flush for a sleek timeless design, or proud for a more traditional look
- Touch control with SteelTouch™ buttons makes operating the oven easier
- Bosch wall ovens are compatible with most existing cutouts

Performance

- Lower oven's convection multi-rack mode gives uniform baking results even when using all 3 racks simultaneously
- Family or guests late to dinner? Keep food warm in the lower oven without overcooking until ready to serve by using the warm mode
- Lower oven's proof mode maintains a low temperature to proof yeast doughs for an even and faster rise compared to being left on the countertop
- Closed-door broiling prevents intense heat from escaping the lower oven - offering rich, even browning on tender cuts of meat and perfectly toasted casseroles
- Lower oven comes with 2 standard racks and 1 telescopic rack that gives easier accessibility for large or heavy dishes
- Dampened hinges softly guide the lower oven's QuietClose door shut. It's premium engineering that you'll appreciate each time you close your oven

Efficiency

- Download Bosch Home Connect application and control the lower wall oven with your smart phone or tablet

Convenience

- 1 light in the upper microwave and 2 lights in the lower oven gives visibility in the cavity so you can see the cooking progress
- Large oven window lets you monitor the cooking progress without opening the oven door to maintain a consistent oven temperature
- Keep your home safe by avoiding accidental or unsupervised use of your wall oven with the panel lock feature

Capacity

- With capacities of 1.6 cu. ft upper microwave and 4.6 cu. ft. lower oven allows enough space to cook everyday meals or for a crowd

36" Counter-Depth 3-Door Refrigerator

800 Series – Stainless Steel B36CT80SNS



B36CT80SNS
Stainless Steel

Also available in:
Black Stainless Steel
B36CT80SNB

Introducing the revolutionary, new FarmFresh System™, with four freshness technologies designed to work together to keep your food fresher, longer. Enjoy less food waste, new innovative features and more thoughtful design.

Features & Benefits

VitaFreshPro™ provides pre-programmed freshness settings to optimize temperature and humidity to keep meat, fish, and produce fresher, longer.

Interior Water Dispenser is thoughtfully placed inside for refreshing water at the touch of a button or a push of a nozzle.

FlexBar™ utilizes typically unused space in the upper refrigerator cavity.

General Properties	
Full 72" height and true counter depth for built-in appearance	Yes
Lighting	Recessed LED light bars
Number of compressors/evaporators	2 / 2
Defrost process refrigerator section	Frost-free
Number of shelves – refrigerator	5
Adjustable shelves – refrigerator	4 half-width
Shelf material – refrigerator	Tempered glass
Type of shelves – refrigerator	Frameless split shelves with metal trim
Flexible storage bar	FlexBar™
Gallon storage bins	3
Humidity control compartments	2
Full width temp. & humidity controlled drawer	VitaFreshPro™
Ice maker	Yes
Water filter	UltraClarityPro™
Internal water dispenser	Yes
Touch control panel	Yes
AirFresh® filter	Yes
FreshProtect™ ethylene filter	Yes
MultiAirFlow™	Yes
Stainless steel back wall	Yes
Defrost process freezer section	Automatic
Number of drawers – freezer	3
Wi-Fi enabled	Yes, Home Connect™ app

Capacity	
Total capacity (cu. ft.)	20.8
Refrigerator capacity (cu. ft.)	14.8
Freezer capacity (cu. ft.)	6
Technical Details	
Current (A)	15 A
Volts (V)	115 V
Frequency (Hz)	60 Hz
Power cord length (in.)	91
Plug type	120V-3 prong
Dimensions & Weight	
Appliance dimensions with hinges, handles and doors (H x W x D) (in.)	72** x 35 5/8" x 31 1/8"
Appliance dimensions without hinges and doors (H x W x D) (in.)	71 1/2" x 35 5/8" x 24***
Appliance dimensions with hinges and doors, no handles (H x W x D) (in.)	72** x 35 5/8" x 28 3/4"
Required cutout size (H x W x D) (in.)	72" x 36" x 25"
Net weight (lbs)	350 lbs
Efficiency	
Energy consumption (kWh/yr)	570
ENERGY STAR® qualified	Yes – Tier 1
Accessories	
UltraClarityPro™ Water Filter: BORPLFTR50 FreshProtect™ Ethylene Filter Kit: BOETHSCV10 FreshProtect™ Ethylene Filter Refill: BOFRSRF FlexBar™ Bottle Holder: BOFLEXBOTL FlexBar™ Deep Shelf: BOFLEXLGSH FlexBar™ Shallow Shelf: BOFLEXSMSh FlexBar™ Egg Tray: BOFLEXEGG	



*When leveling legs are fully extended, add 5/8" to overall height, total 72 5/8".

**The cutout depth of 25" includes the required 1" airflow. The electrical covers on the back of unit do not require additional depth.

***The cutout depth of 25" includes the required 1" airflow. The electrical covers on the back of unit do not require additional depth.

Accessories: To purchase Bosch accessories, cleaners & parts please visit www.bosch-home.com/us/store or call 1-800-944-2904 (Mon to Fri 5 am to 6 pm PST, Sat 6 am to 3 pm PST).

Notes: All height, width and depth dimensions are shown in inches. BSH reserves the absolute and unrestricted right to change product materials and specifications, at any time, without notice. Consult the product's installation instructions for final dimensional data and other details prior to making cutout.

Warranties: Please see Use & Care manual or Bosch website for statement of limited warranty.

For more information on our entire line of products, go to www.bosch-home.com/us or call 1-800-944-2904

© BSH Home Appliances Corporation. All rights reserved. Bosch is a registered trademark of Robert Bosch GmbH.

36" Counter-Depth 3-Door Refrigerator

800 Series – Stainless Steel B36CT80SNS



BOSCH
Invented for life



Installation Details

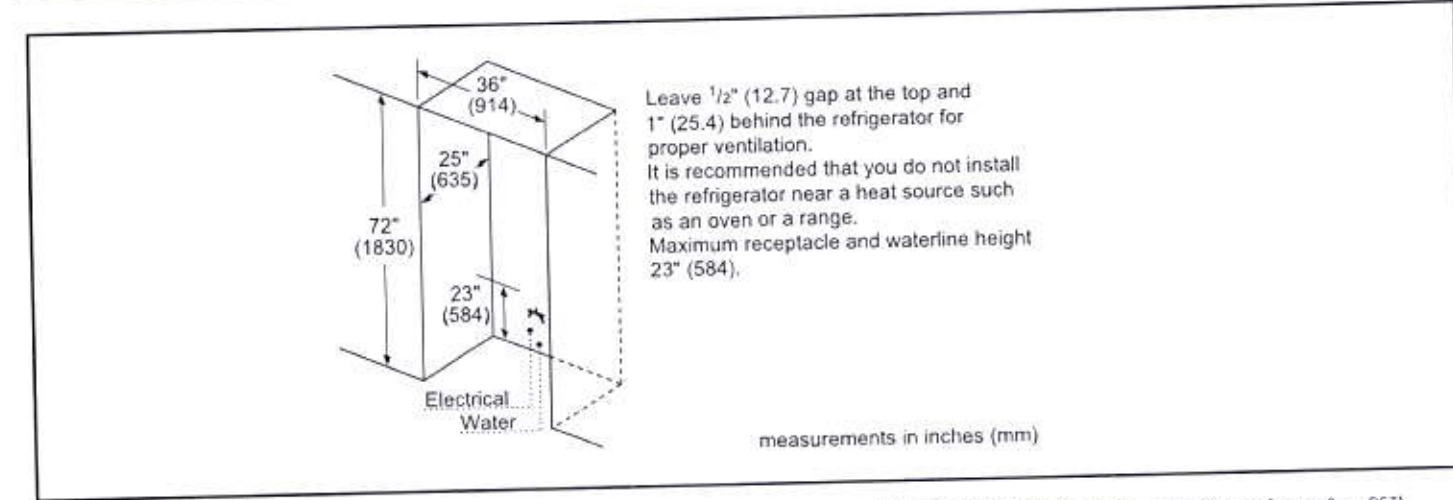
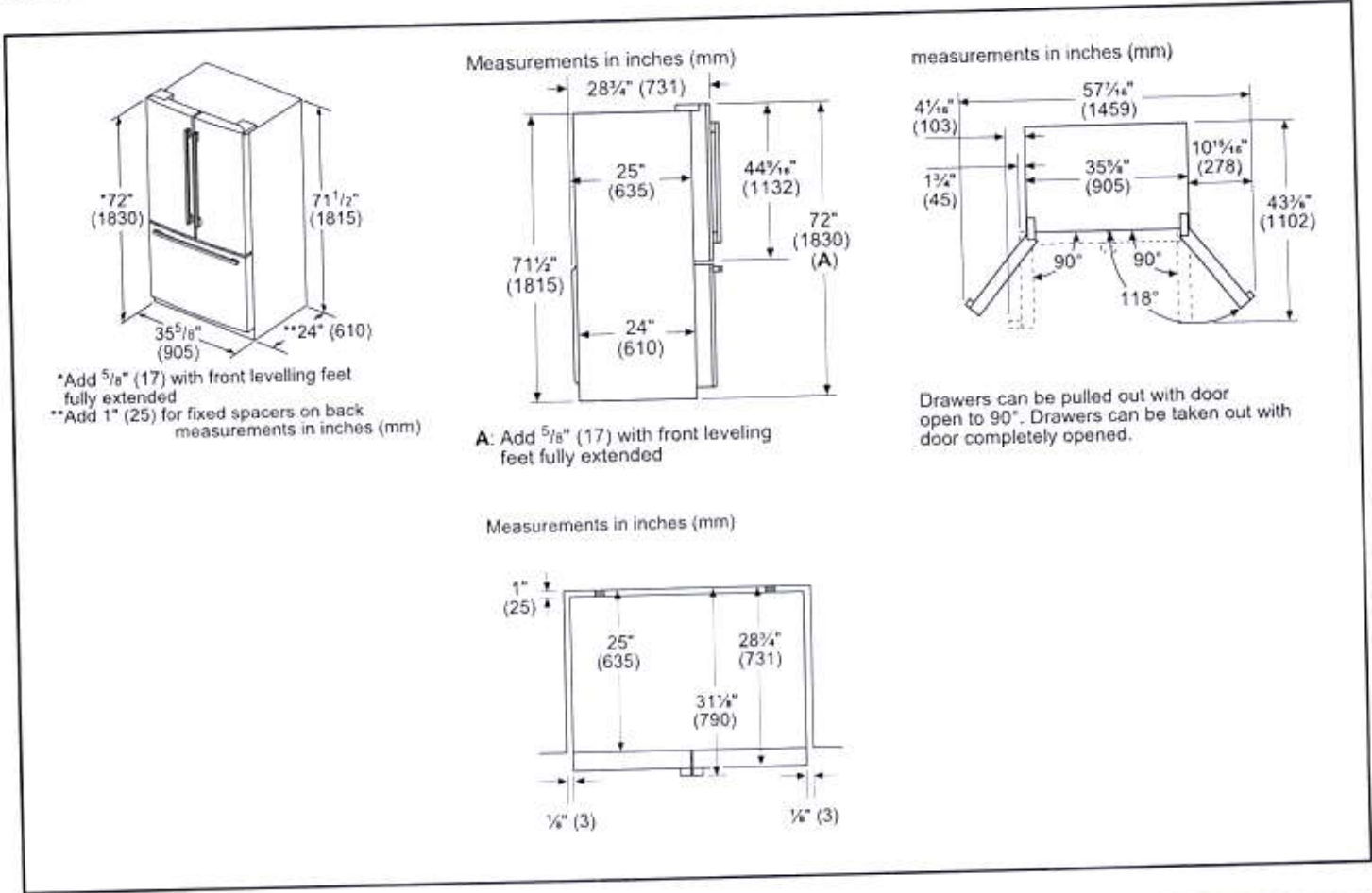

Accessories: To purchase Bosch accessories, cleaners & parts please visit www.bosch-home.com/us/store or call 1-800-944-2904 (Mon to Fri 5 am to 6 pm PST, Sat 6 am to 3 pm PST)

Notes: All height, width and depth dimensions are shown in inches. BSH reserves the absolute and unrestricted right to change product materials and specifications, at any time, without notice. Consult the product's installation instructions for final dimensional data and other details prior to making cutout.

Warranties: Please see Use & Care manual or Bosch website for statement of limited warranty.

For more information on our entire line of products, go to www.bosch-home.com/us or call 1-800-944-2904

© BSH Home Appliances Corporation. All rights reserved. Bosch is a registered trademark of Robert Bosch GmbH.

24" Pocket Handle Dishwasher

Benchmark® Series – Stainless Steel SHP88PZ55N



SHP88PZ55N
Stainless Steel

Patented CrystalDry™ technology transforms moisture into heat to get dishes, including plastics, 60% drier.*

Features & Benefits

40 dBA: dishwasher runs quietly so your kitchen conversations aren't interrupted.

MyWay™ 3rd Rack easily fits larger & deeper items like cereal bowls and large utensils, freeing up extra space for pots & pans in the other racks.

Water softener ensures optimal spot-free and shiny dishes.

EasyGlide™ rack system provides a smooth glide for easier loading & unloading on the upper and lower racks.

General Properties

Number of wash cycles	6
Number of options	6
dBA	40
Third rack	MyWay® Rack
Rack adjustability	Rackmatic®
Tub material	Stainless Steel
Control type	Touch Control
Concealed water heating element	Yes
Leak protection system	24/7 AquaStop®
Water softener	Yes
Five-level wash	Yes
ChildLock	No
Special features	TimeLight®, CrystalDry™ Option

Efficiency

Water usage per cycle	3.5
Energy efficiency class	Tier 1
ENERGY STAR® qualified	Yes
Total annual energy consumption (kWh)	269
Total annual water consumption (g)	623.5

Capacity

Number of place settings	16
--------------------------	----

Technical Details

Watts (W)	1440 W
Current (A)	12 Amps
Volts (V)	120 V
Frequency (Hz)	60 Hz
Power cord length	67"
- Install length from corner of unit	45"
Minimum water pressure (lb/sin)	14
Length outlet hose (in)	79"

Dimensions & Weight

Overall appliance dimensions (HxWxD)(in)	33 7/8" x 23 9/16" x 23 3/4"
Required cutout size (HxWxD)(in)	33 7/8" x 23 5/8" x 24"
Adjustable feet	Yes
Net weight (lbs)	116 lbs

Accessories—Optional

Junction Box	SMZPCJB1UC
Drain Hose Extension Kit	SGZ1010UC
Dishwasher Softener Salt (4.4 lbs)	SGZ9091UC
Anti-Tarnish Silverware Cassette	SMZ5002UC
Edge Protector	SMZEP001UC



*Based on aggregate average drying performance of Bosch Dishwashers with CrystalDry on combined household load including plastics, glass, steel, and porcelain as compared to Bosch Dishwashers with PureDry. Drying performance may vary by dish type.



Accessories: To purchase Bosch accessories, cleaners & parts please visit www.bosch-home.com/us/store or call 1-800-944-2904 (Mon to Fri 5 am to 6 pm PST, Sat 6 am to 3 pm PST).
Notes: All height, width and depth dimensions are shown in inches. BSH reserves the absolute and unrestricted right to change product materials and specifications, at any time, without notice. Consult the product's installation instructions for final dimensional data and other details prior to making cutout.
Warranties: Please see Use & Care manual or Bosch website for statement of limited warranty.
For more information on our entire line of products, go to www.bosch-home.com/us or call 1-800-944-2904
© BSH Home Appliances Corporation. All rights reserved. Bosch is a registered trademark of Robert Bosch GmbH.

24" Pocket Handle Dishwasher

Benchmark® Series – Stainless Steel SHP88PZ55N



BOSCH
Invented for life



Installation Details

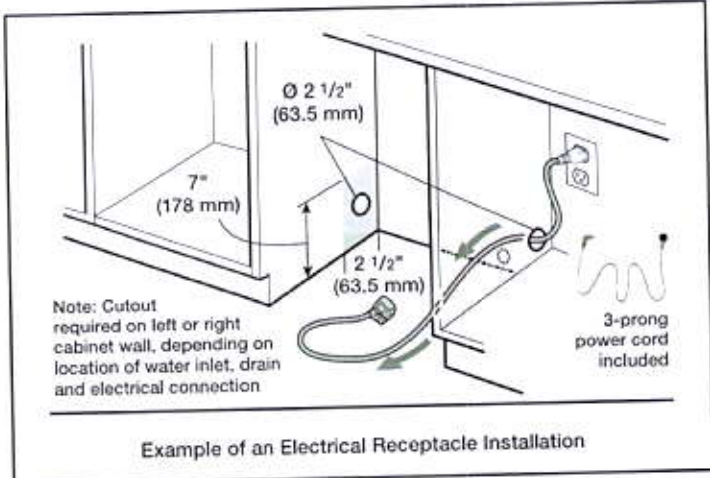
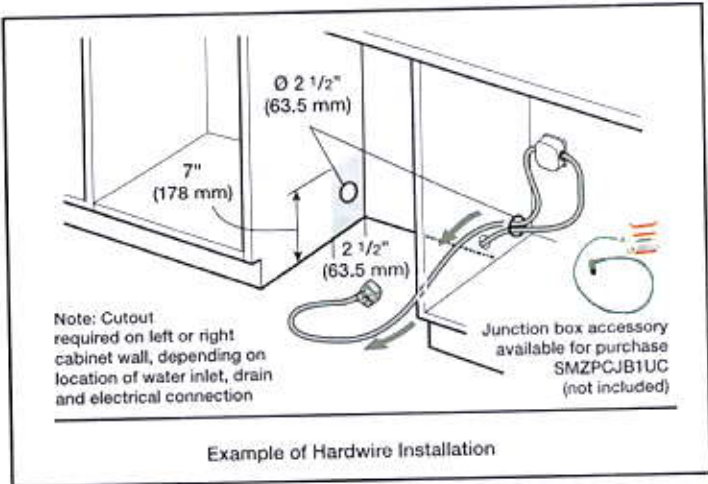
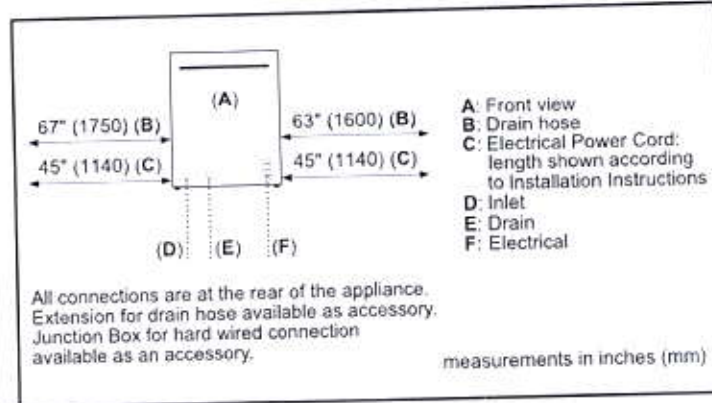
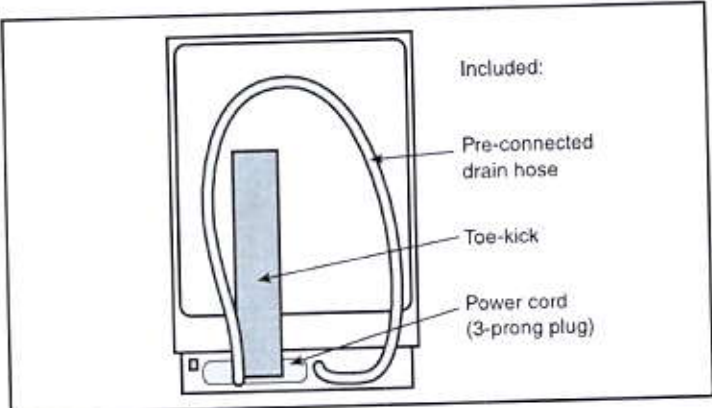
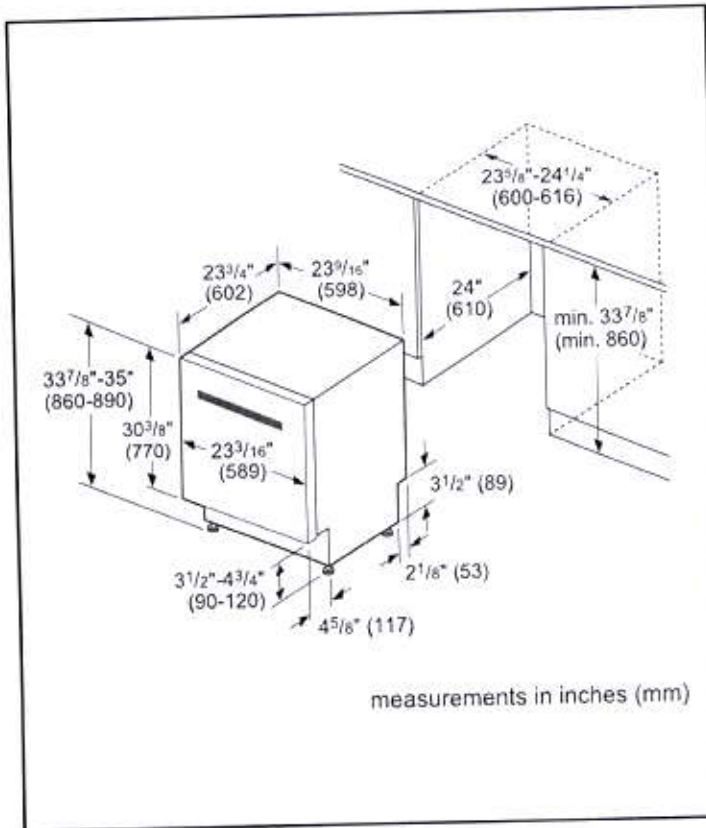

Accessories: To purchase Bosch accessories, cleaners & parts please visit www.bosch-home.com/us/store or call 1-800-944-2904 (Mon to Fri 5 am to 6 pm PST, Sat 6 am to 3 pm PST).

Notes: All height, width and depth dimensions are shown in inches. BSH reserves the absolute and unrestricted right to change product materials and specifications, at any time, without notice. Consult the product's installation instructions for final dimensional data and other details prior to making cutout.

Warranties: Please see Use & Care manual or Bosch website for statement of limited warranty.

For more information on our entire line of products, go to www.bosch-home.com/us or call 1-800-944-2904

© BSH Home Appliances Corporation. All rights reserved. Bosch is a registered trademark of Robert Bosch GmbH

24" Pocket Handle Dishwasher

Benchmark® Series – Stainless Steel SHP88PZ55N



BOSCH
Invented for life



Installation Details

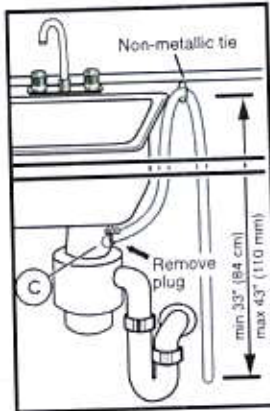
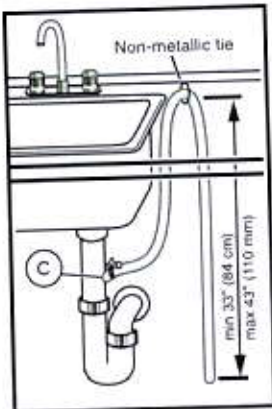

Note: Plumbing installations will vary - refer to local codes.
Drain hose included is 79" (201 cm) and can be extended to a maximum of 155 3/4" (396 cm).

Always use the approved drain hose extension kit (SGZ1010UC).

Ensure a portion of the drain hose is raised between min. 33" (84 cm) and max. 43" (110 cm) above the cabinet floor.

Accessories: To purchase Bosch accessories, cleaners & parts please visit www.bosch-home.com/us/store or call 1-800-944-2904 (Mon to Fri 5 am to 5 pm PST, Sat 6 am to 3 pm PST).
Notes: All height, width and depth dimensions are shown in inches. BSH reserves the absolute and unrestricted right to change product materials and specifications, at any time, without notice. Consult the product's installation instructions for final dimensional data and other details prior to making cutout.
Warranties: Please see Use & Care manual or Bosch website for statement of limited warranty.
For more information on our entire line of products, go to www.bosch-home.com/us or call 1-800-944-2904
© BSH Home Appliances Corporation. All rights reserved. Bosch is a registered trademark of Robert Bosch GmbH.

FILE NAME:

LAMBERTS LANE 54

FEB 13 20 FB

LAMBERTS LANE 54
PROTOTYPE FOR EXTRAS

THIS LAYOUT CONTAINS EXTRAS
THAT ARE NOT PART OF CONTRACT

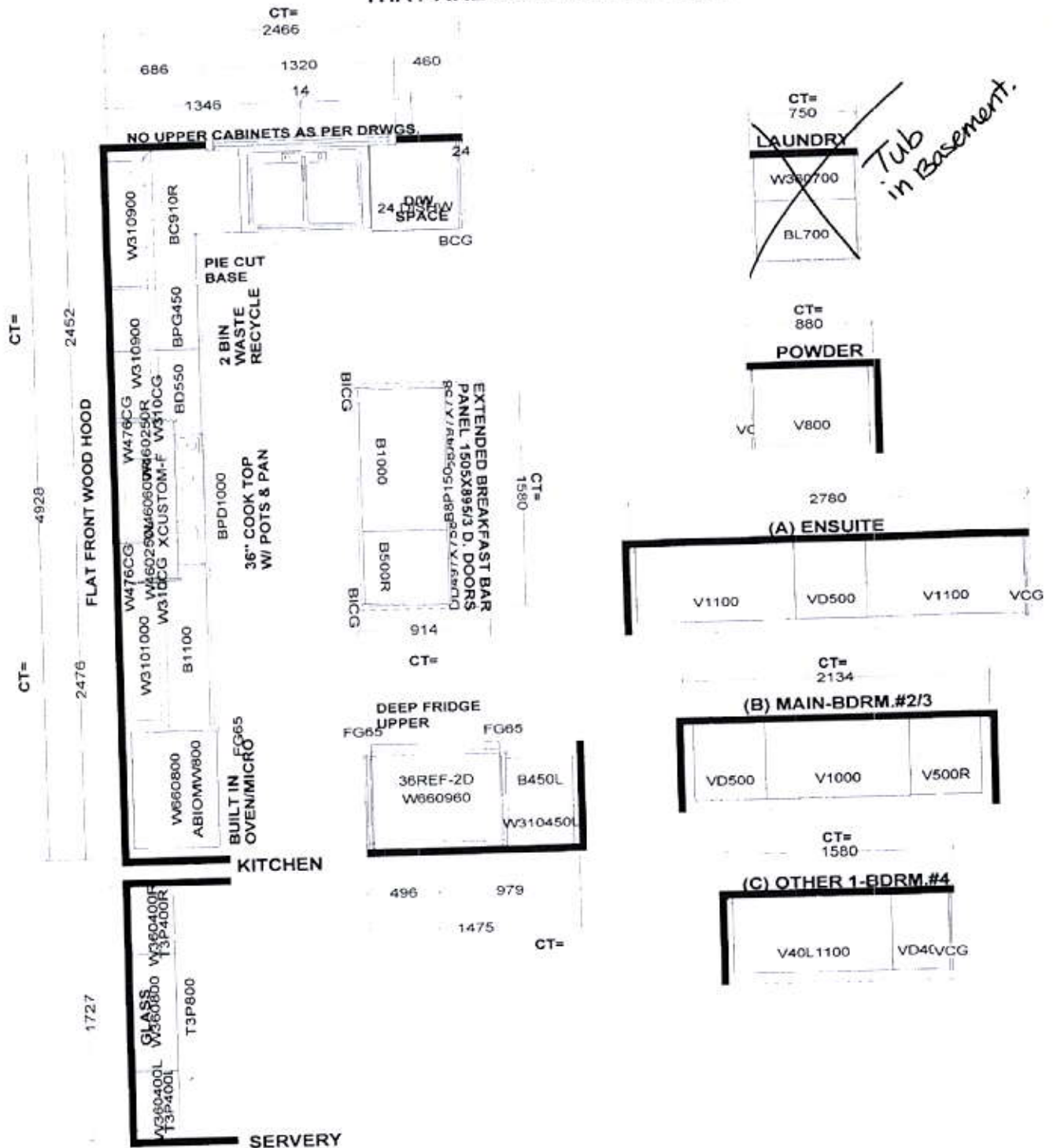

Selba Industries

J#

W WIDTH _____ W HGT _____ W CNT _____
FLOOR HGT _____ DOOR HGT _____
ST CNT _____ 2X4 _____ VENT BOX COVER _____

This drawing is the intellectual property of SELBA INDUSTRIES INC. and is an original design which must not be released or copied unless applicable fee has been paid or job order placed.

DESIGNER: KB
DATE: MAR 12 19

JOB NUMBER:
BUILDER: GREENPARK
SITE: LAMBERTS LANE PH.2
MODEL: WOODCROFT 3X EL 1,2,3
LOT #: 54

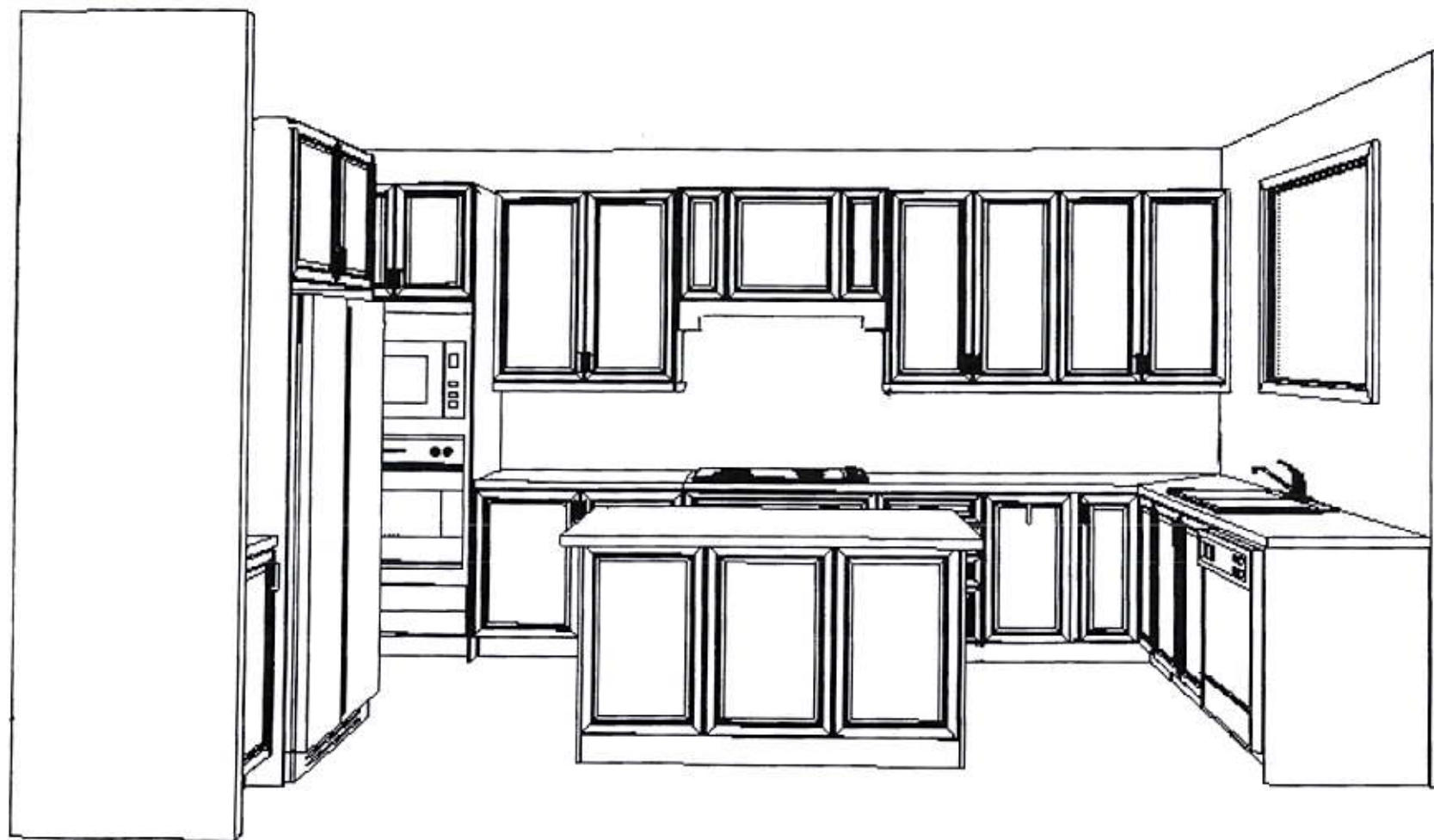

This drawing is the intellectual property of SELBA INDUSTRIES INC. and is an artistic interpretation of the general appearance of the design. It is not meant to be an exact rendition.

Selba
Kitchen • Bath Designs

Designed: 2/13/2020
Printed: 2/13/2020

LAMBERTS LANE 54.kit

LAMBERTS LANE 54.kit Drawing #: 1

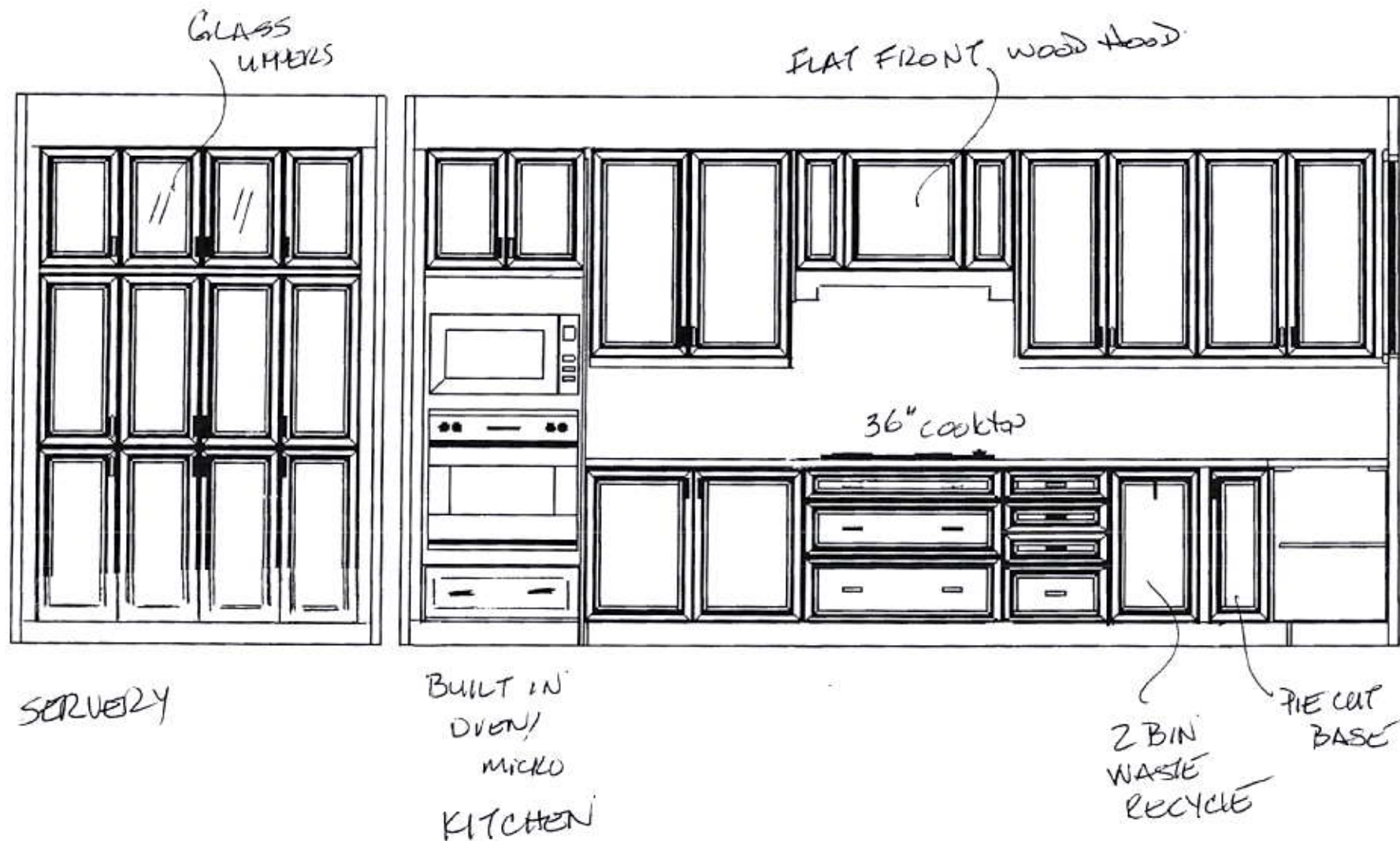

This drawing is the intellectual property of SELBA INDUSTRIES INC. and is an artistic interpretation of the general appearance of the design. It is not meant to be an exact rendition.

Selba
Kitchen + Bath Designs

Designed: 2/13/2020
Printed: 2/13/2020

LAMBERTS LANE 54.kit

LAMBERTS LANE 54.kit Drawing #: 1

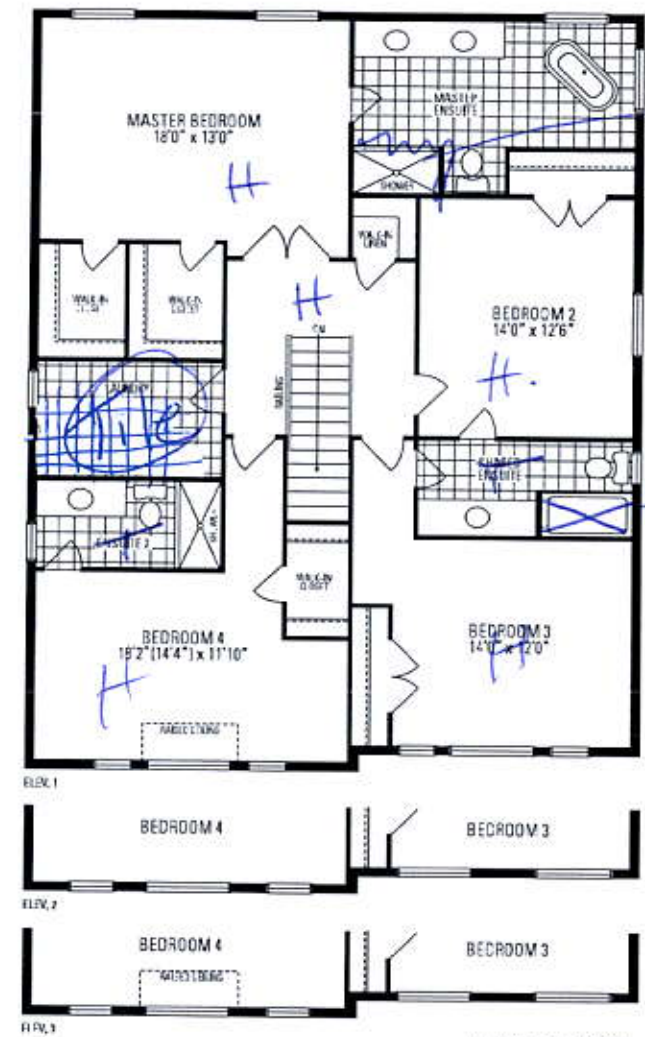
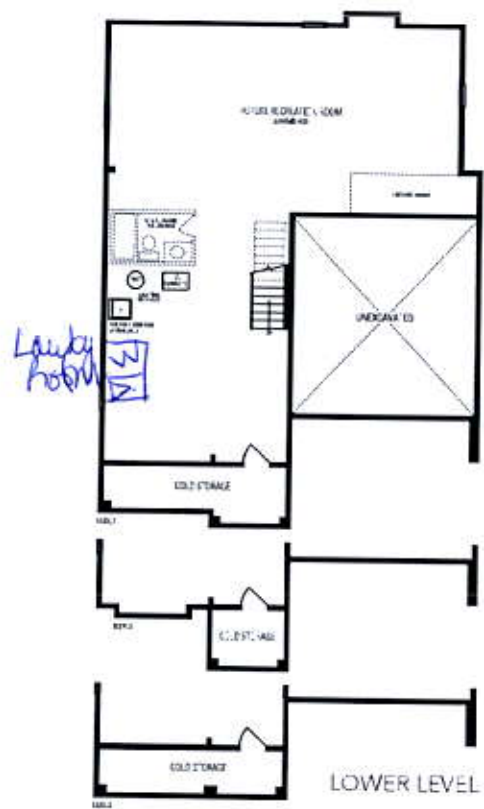

UPPER LEVEL
OPTIONAL 5 BEDROOM
UPPER LEVEL AVAILABLE

Woodcroft
THREE