

CONSTRUCTION SUMMARY		DATE: FEB 13 2020
Lotus Pointe 2 (G) - Lamberts Lane Home Corp.		
PURCHASERS: Andrew S. COUTO and Daniella Christina SANTAERA		TEL:
LOT / PHASE 58 / 2	REG. PLAN # 43M-2071	HOUSE TYPE Millwood Four-A Elev 1

CABINETRY

1 - VANITY - MAIN BATHROOM - UPGRADE 2 31Jan20 Note:	
1 - CABINETRY - KITCHEN - HARDWARE UPGRADE 1 31Jan20 Note:	
1 - KITCHEN CABINETRY - TWO COLOUR KITCHEN - FLAT FEE 31Jan20 Note:	
1 - CABINETRY - KITCHEN - LIGHT VALENCE 31Jan20 Note:	
1 - VANITY - OTHER - UPGRADE 1 31Jan20 Note:	
1 - VANITY - ENSUITE - UPGRADE 2 31Jan20 Note:	
1 - CABINETRY - KITCHEN - UPGRADE 2 31Jan20 Note:	

CABINETRY ACCESSORIES

1 - KITCHEN CABINETRY BASE - PIE CUT CORNER CABINET - BASE CABINETRY - UPGRADE 2 31Jan20 Note:	
1 - KITCHEN CABINETRY UPPER - FULL DEPTH ABOVE FRIDGE - WITH GABLES - 600MM - PRICE IS EACH - UPGRADE 2 31Jan20 Note:	
1 - KITCHEN CABINETRY UPPER - ANGLED CORNER CABINET - FITS TALL UPPER CABINETS - PER UNIT - UPGRADE 2 31Jan20 Note:	
1 - KITCHEN CABINETRY - BUILT-IN DOUBLE OVEN - UPGRADE 2 31Jan20 Note: Specs. Attached	FEB 13 2020
1 - KITCHEN CABINETRY BASE - COOKTOP CABINET WITH POT DRAWERS (2 DRAWERS) - UPGRADE 2 31Jan20 Note: Specs. Attached	FEB 13 2020

CERAMIC TILE

1 - TILE - UPGRADE 1 FLOOR TILE - - BATHROOM 2/3 - FLOOR 31Jan20 Note:	
1 - TILE - UPGRADE 2 FLOOR TILE - - KITCHEN 31Jan20 Note:	
1 - TILE - UPGRADE 3 FLOOR TILE - - FOYER 31Jan20 Note:	
1 - TILE - UPGRADE 3 FLOOR TILE - - ENSUITE BATHROOM - FLOOR 31Jan20 Note:	

ELECTRICAL

1 - BUILT IN OVEN AND COOKTOP PROVISION - PROVISION ONLY - ELECTRICAL ONLY 31Jan20 Note:	
---	--

HARDWOOD FLOORING

1 - HARDWOOD - GROUP B SERIES 5" INCH - IN LIEU OF 2 1/4 INCH NATURAL RED OAK - - FIRST FLOOR NON TILED AREAS 31Jan20 Note:	
--	--

PROMOTIONAL

RECEIVED

FEB 04 2020

CONSTRUCTION SUMMARY				
Lotus Pointe 2 (G) - Lamberts Lane Home Corp.				
PURCHASERS: Andrew S. COUTO and Daniella Christina SANTAERA				TEL:
LOT / PHASE 58 / 2	REG. PLAN # 43M-2071	HOUSE TYPE Millwood Four-A Elev 1		
1 - LESS CREDIT FROM PURCHASER EXTRA SHEET IN OFFER				
31Jan20 Note:				

STAIRS AND RAILINGS

1 - V GROOVE HANDRAIL	
31Jan20 Note:	
1 - EUROLINE 1	
31Jan20 Note:	
1 - STAINED STAIRS, RAILING <del>AND HANDRAILS</del> - STANDARD STAIRCASE - PRICE IS PER SET	
31Jan20 Note:	

EXTRAS AS PER OFFER

Complete Central Air Conditioning Supplied and installed	
Worksheet Note:	
(7,5) The Vendor agrees that notwithstanding any other term or provision in this Agreement included in the Purchase Price and in addition to those items detailed in Schedule GP to the Agreement of Purchase and Sale, the Purchaser is entitled to a credit	
Worksheet Note:	
The Purchaser acknowledges that the Purchase Price is inclusive of all credits and promotional packages available at the time of purchase.	
Worksheet Note:	

This Document is Extremely Time Sensitive - Printed 31 Jan 20 at 11:32

Purchasers:

Andrew S. COUTO & Daniella Christina SANTA

Telephone Res. / Bus:

/

Decor Advisor:

Natalie Mancuso

Lock Date:

31-Jan-20

Property:

58

Project:

Lamberts Lane Home Corp.

Model and Elevation:

Millwood Four-A Elev 1

Plan #:

43M-2071

Layout Changes:

☐ Yes ☐ No

Sketch Attached:

☐ Yes ☐ No

Exterior Colour Scheme:

1. Cabinetry

	Style and Colour	Hardware
Kitchen / Breakfast	SONATA SATIN SNOW- ISLAND SONATA FOSSIL-----	428SB
Laundry Room	ELISSE	
Powder Room	MODENA WHITE	190SA
Master Ensuite Bathroom	SONATA FOSSILL	114SB
Ensuite Bath - Bedroom 2/3	SONATA SATIN SNOW	190SA
Ensuite Bath - Bedroom 4	RICHMOND W814XZR	113SB

Appliances:

Built In Appliances

☒ Yes ☐ No

Slide In Stove

☐ Yes ☒ No

Dishwasher Cabinet

☐ Closed ☒ Open

41" Upper Cabinets

☒ Yes ☐ No

Please NOTE: Standard Cabinet Height is 30"

Stove Opening

NOTE: If not specified, opening will be set to builder's standard opening of approximately 30" width

Fridge Opening

NOTE: If not specified, opening will be set to builder's standard opening of approximately 37" width x 74" height

\*\* Refer to Construction Summary

2. Counters

	Counter	Edge
Kitchen / Breakfast	LAMINATE-CALCUTTA MARBLE 4925K-07	
Laundry Room		
Powder Room	LAMINATE-WHITE CARRARA 4924-38	
Master Ensuite Bathroom	LAMINATE-FROSTY WHITE 1573-60	
Ensuite Bath - Bedroom 2/3	LAMINATE-WHITE CARRARA 4924-38	
Ensuite Bath - Bedroom 4	LAMINATE-FROSTY WHITE 1573-60	

\*\* Refer to Construction Summary



Purchasers:

Andrew S. COUTO & Daniella Christina SANTA

Property: 58

Telephone Res. / Bus:

/

Project: Lamberts Lane Home Corp.

Decor Advisor:

Natalie Mancuso

Model and Elevation: Millwood Four-A Elev 1

Lock Date:

31-Jan-20

31-Jan-20

Plan #: 43M-2071

3. Ceramic Flooring

Entrance Vestibule	TILE-LITIUM PEALR 24X24
Main Hall	HARDWOOD
Kitchen / Breakfast	TILE-MARMORE BIANCO VENATO 12X24
Laundry Room	TILE-ESSENZE NERO 13X13
Powder Room	TILE-STRATA GRAPHITE 13X13
Master Ensuite Bathroom	TILE-VARENNA CARRARA 12x24
Ensuite Bath - Bedroom 2/3	TILE-EE0028 LUXOR GRIGIO 18X18
Ensuite Bath - Bedroom 4	TILE-ESSENZE GRIGIO 13X13

At a 45 Threshold-If App.

☐ METAL STRIP

☐

☐

☐

☐

☐

☐

☐

☐

☐

\*\* Refer to Construction Summary

4. Ceramic Wall Tile

Master Ensuite Bathroom	Selection	Describe
Tub Deck Wall		
Tub Deck		
Tub Deck Skirt		
Shower Stall	TILE-CONCEPT PLUS 012 LIGHT GREY 8X16	
Bathtub Enclosure Walls		
Ensuite Bath - Bedroom 2/3	TILE-CONCEPT PLUS LIGHT GREY 8X16	
Ensuite Bath - Bedroom 4	TILE-GROENLANDIA LUC BLANC 8X16	

Kitchen Backsplash

\*\* Refer to Construction Summary - STANDARD GROUT THROUGHOUT UNLESS SPECIFIED

5. Plumbing Fixtures

All Bathrooms

White

Whirlpool

☐ Yes ☒ No

Dishwasher Rough-In

☒ Yes ☐ No

Waterline for Fridge

☐ Yes ☒ No

\*\* Refer to Construction Summary

6. Trim Carpentry

Interior Doors	CARRARA-SMOOTH
Interior Trim	As Per Construction Specifications
Door Handles	As Per Construction Specifications
Exterior Front Door Handle	As Per Construction Specifications

\*\* Refer to Construction Summary

Initials: 

Purchasers:Andrew S. COUTO & Daniella Christina SANTA

Property: 58

Telephone Res. / Bus: /

Project: Lamberts Lane Home Corp.

Decor Advisor: Natalie Mancuso

Model and Elevation: Millwood Four-A Elev 1

Lock Date: 31-Jan-20

31-Jan-20

Plan #: 43M-2071

7. Other Flooring

Main Hall	MIRAGE-MAPLE 5" DRIFTWOOD CHARACTER DURAMATT-
Living Room	MIRAGE-MAPLE 5" DRIFTWOOD CHARACTER DURAMATT-
Dining Room	MIRAGE-MAPLE 5" DRIFTWOOD CHARACTER DURAMATT-
Family Room	MIRAGE-MAPLE 5" DRIFTWOOD CHARACTER DURAMATT-
Den / Library / Study	MIRAGE-MAPLE 5" DRIFTWOOD CHARACTER DURAMATT-
Basement Landing(If Applies)	
Lower Landing (If Applies)	MIRAGE-MAPLE 5" DRIFTWOOD CHARACTER DURAMATT-
Upper Landing	MIRAGE-MAPLE 5" DRIFTWOOD CHARACTER DURAMATT-
Upper Hall	LAMINATE-PARK LANE - VENICE OAK GREY TL-EL3906
Master Bedroom	LAMINATE-PARK LANE - VENICE OAK GREY TL-EL3906
Bedroom #2	LAMINATE-PARK LANE - VENICE OAK GREY TL-EL3906
Bedroom #3	LAMINATE-PARK LANE - VENICE OAK GREY TL-EL3906
Bedroom #4	LAMINATE-PARK LANE - VENICE OAK GREY TL-EL3906
Bedroom #5	
LOUNGE	LAMINATE-PARK LANE - VENICE OAK GREY TL-EL3906

Underpad	Type	Area
----------	------	------

\*\* Refer to Construction Summary

8. Railings and Pickets

Railing Type	V-GROOVE	Colour	MIRAGE MAPLE DRIFTWOOD
Picket Type	EUROLINE 1	Colour	BLACK
Stringer / Riser	AS PER CONSTRUCTION SPECIFICATIO	Colour	MIRAGE MAPLE DRIFTWOOD
Treads	AS PER CONSTRUCTION SPECIFICATIO	Colour	MIRAGE MAPLE DRIFTWOOD
Red Oak Stairs with Semi Gloss Finish		<input checked="" type="radio"/> Yes <input type="radio"/> No	

\*\* Refer to Construction Summary THE STAIN COLOURS OR FINISH AVAILABLE ON RISERS, TREADS, PICKETS AND RAILS (STAIRCASES), WILL NOT BE AN EXACT MATCH TO PREFINISHED HARDWOOD OR LAMINATE FLOORS.

9. Wall Paint Flat Finish

Main & Upper Hall	22 WARM GREY	Master Bedroom	22 WARM GREY
Living Room	22 WARM GREY	Bedroom #2	22 WARM GREY
Dining Room	22 WARM GREY	Bedroom #3	22 WARM GREY
Kitchen / Breakfast	22 WARM GREY	Bedroom #4	22 WARM GREY
Family Room	22 WARM GREY	Bedroom #5	
Powder Room	22 WARM GREY	Master Ensuite	22 WARM GREY
Laundry Room	22 WARM GREY	Ensuite Bath - Bedroom 2/3	22 WARM GREY
Den/Library	22 WARM GREY	Ensuite Bath - Bedroom 4	22 WARM GREY
Trim Paint-Semi Gloss	BIRCH WHITE		

Smooth Ceilings First Floor ☐ Yes ☒ No

\*\* Refer to Construction Summary



Purchasers: Andrew S. COUTO & Daniella Christina SANTA

Property: 58

Telephone Res. / Bus: /

Project: Lamberts Lane Home Corp.

Decor Advisor: Natalie Mancuso

Model and Elevation: Millwood Four-A Elev 1

Lock Date: 31-Jan-20

31-Jan-20

Plan #: 43M-2071

10. Plaster Mouldings and Medallions

Entrance Vestibule

Main Hall

Living Room

Dining Room

Family Room

\*\* Refer to Construction Summary

Kitchen/Breakfast

Den/Library

Lower Landing

11. Fireplace

Living Room

Family Room

Other Room - Specify

Purchased

As Per Plan

N/A

Purchased

As Per Plan

N/A

Purchased

As Per Plan

N/A

Fireplace Type

Mantle Type

Colour / Stain

Surround

Hearth

\*\* Refer to Construction Summary

As Per Construction Specifications

MANTLE M2-STANDARD

AS PER CONSTRUCTION SPECIFICATIONS

NERO

N/A

12. Heating and Air Conditioning

Air Conditioning

Gas Provisions Dryer

Comment

\*\* Refer to Construction Summary

Gas Provisions Stove

Gas Provisions Barbecue

yes

NO

NO

NO

13. Electrical

Plugs and Switches

Hood Fan

Appliances

Dishwasher Rough-in

\*\* Refer to Construction Summary

White

STANDARD WHITE

Built in Cooktop

Yes

No

DECOR

Built in Oven

Yes

No

Above Kitchen Cabinet Light

Below Kitchen Cabinet Light

Gas Stove

Microwave

Yes

No

Yes

No

Yes

No

Yes

No

14. General Comments

\*\* Refer to Construction Summary

Disclaimers and Notes

- 1) Colours of all materials are as close as possible to builder's selection, but not necessarily identical due to variances in manufacturing.
- 2) Any extras listed above are null and void unless accompanied by a separate invoice/amendment. Said invoice must be paid in full.
- 3) The Purchaser agrees that this colour selection is final and that no changes will be permitted, unless required by the Vendor.
- 4) The Purchaser acknowledges reading and accepting document which contains other miscellaneous disclaimers.

Signature: 

Date: \_\_\_\_\_

Signature: \_\_\_\_\_

Date: \_\_\_\_\_

Page 4 of 4

IMPORTANT VOLUNTARY RECALL NOTICE Impacting certain radiant electronic cooktops with touch controls and a glass cooking surface sold under KitchenAid and other brands. [LEARN MORE](#)

By closing this message, you consent to our cookies on this device in accordance with our [Privacy Notice](#) unless you have disabled them. CLOSE

**KitchenAid®**



Electric 5-Burner Cooktops

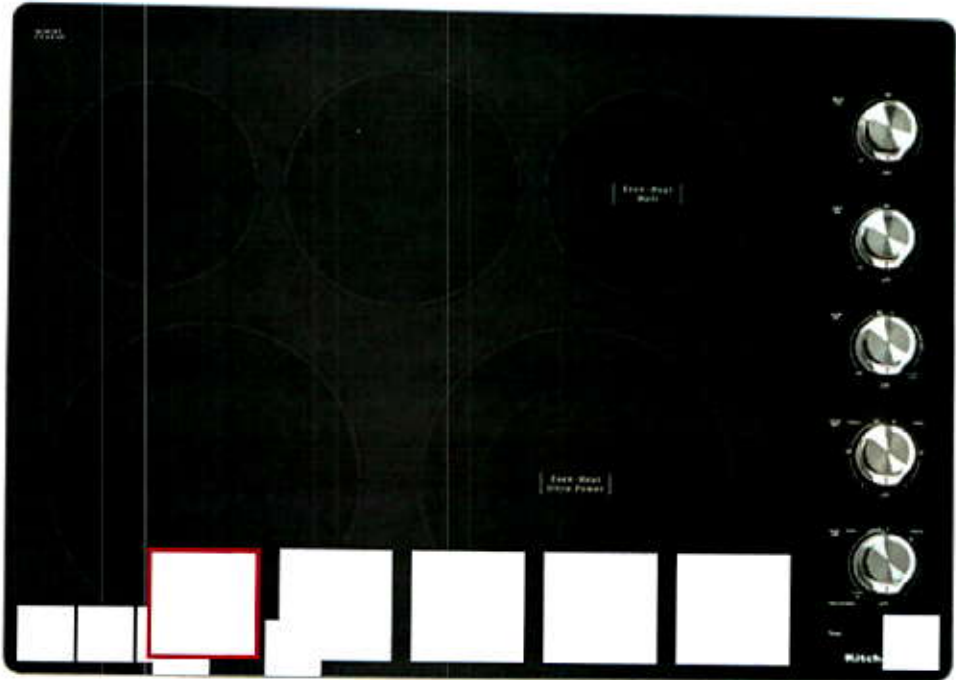

**30" Electric Cooktop with 5 Elements and Knob Controls**  
KCES550HSS

★★★★★ 4.4 (31) [Write a review](#)

**MSRP: \$1,749.99**

**Colour:** Stainless Steel



WHERE TO BUY

[WishList](#) [Compare](#)

Product Overview

**30" ELECTRIC COOKTOP WITH 5 ELEMENTS AND KNOB CONTROLS**

This 30" electric cooktop has performance that more than backs up its timeless style. Features include a 6" Even-Heat™ Ultra Power™ Element with Simmer Setting, a 6" Even-Heat™ Element with Melt Setting, a 10"/6" Ultra Power™ Double-Ring Round Element designed to accommodate both large stock pots and six-inch sauté pans with ease and handle rapid boiling, searing and wok cooking.

Features



Additional Features

10" EVEN-HEAT™ ULTRA POWER™ ELEMENT WITH SIMMER SETTING

Provides greater versatility for high and low temperature cooking techniques. Even-Heat™ Technology maintains a constant supply of power and delivers a range of simmer settings.

6" EVEN-HEAT™ ELEMENT WITH MELT SETTING

Combines the benefits of Even-Heat™ Technology with a dedicated setting that reaches the low temperatures needed to melt chocolate or butter without scorching.

VIEW MORE

Customer Reviews



Specifications



Dimensions

CUTOUT DEPTH MAX	52.23 cm, 20-9/16 in
CUTOUT DEPTH MIN	51.75 cm, 20-3/8 in
CUTOUT WIDTH MAX	75.09 cm, 29-9/16 in
CUTOUT WIDTH MIN	73.82 cm, 29-1/16 in
DEPTH	54.93 cm, 21-5/8 in
HEIGHT	13.34 cm, 5-1/4 in
MAXIMUM HEIGHT	13.34 cm, 5-1/4 in
WIDTH	77.15 cm, 30-3/8 in

Configuration and Overview

COOKTOP TYPE	Standard
FUEL TYPE	Electric
INSTALLS OVER BUILT-IN OVEN	Yes
LP CONVERTIBLE	No
POWER BOOST	No
SIZE	76.20 cm, 30 in





Controls

CONTROL LOCATION	Right Side
INFINITE HEAT CONTROLS	Yes
KNOB TYPE	Metal

Cooktop Details

AUTOMATIC PAN DETECTION	No
CENTER REAR ELEMENT-BURNER POWER	1800W
CENTER REAR ELEMENT-BURNER SIZE	8"
COOKTOP CONFIGURATION	All Burners
COOKTOP ELEMENT STYLE	Radiant
COOKTOP SURFACE COLOR	Black
COOKTOP SURFACE MATERIAL	Glass
DOWNDRAFT VENT	No
HEATING ELEMENT ON INDICATOR LIGHT	Yes
HOT SURFACE INDICATOR LIGHT	Yes
LEFT FRONT ELEMENT-BURNER POWER	3000W/1900W
LEFT FRONT ELEMENT-BURNER SIZE	10"/6"
LEFT FRONT ELEMENT-BURNER TYPE	Dual
LEFT REAR ELEMENT-BURNER POWER	1200W
LEFT REAR ELEMENT-BURNER SIZE	6"
NUMBER OF COOKING ELEMENT-BURNERS	5
NUMBER OF OPEN BAYS	NA
POWER OUTAGE COMPATIBLE	No
RIGHT FRONT ELEMENT-BURNER POWER	3200/2300W
RIGHT FRONT ELEMENT-BURNER SIZE	10"/6"
RIGHT FRONT ELEMENT-BURNER TYPE	Dual
RIGHT REAR ELEMENT-BURNER SIZE	6"
RIGHT REAR ELEMENT-BURNER TYPE	Single

Appearance

DIGITAL DISPLAY	No
-----------------	----

Certifications

ADA COMPLIANT	ADA Height and Operation Compliance
PROP 65	CALIFORNIA RESIDENTS ONLY - WARNING: Cancer and Reproductive Toxicity



Electrical

208V COMPATIBLE	Yes
HZ	60
POWER CORD INCLUDED	No

Features

POWER OUTAGE COMPATIBLE	No
-------------------------	----

EndecaProps

PRODUCTOUTLETCATEGORIES	Cooking
-------------------------	---------

Energy

ANNUAL ENERGY USAGE [KWH]	258.0
---------------------------	-------

Manuals & Guides



PRODUCT REGISTRATION



FIND A RETAILER

RECEIVE PRODUCT NEWS AND UPDATES

Email Address

SIGN UP

☐ \* Whirlpool Canada may contact me, including by electronic mail, about its special offers, exclusive events, brands, products and services. You can withdraw your consent at any time. All gathered information is governed by our [Privacy Notice](#). For more information and a list of brands, [click here](#) or [Contact Us](#).

CONNECT WITH US



MAJOR APPLIANCES



COUNTERTOP APPLIANCES



KITCHENWARE



SERVICE & SUPPORT



CULINARY INSPIRATION



Did you know - Ontario residents are eligible for the Energy Saving Program? [Learn More](#)

By closing this message, you consent to our cookies on this device in accordance with our [Privacy Notice](#) unless you have disabled them. CLOSE

Double Wall Ovens

30" Double Wall Oven with I  
KODE500ESS

★★★★★ 4.5 (1168) [Write](#)

MSRP: \$5,799.99

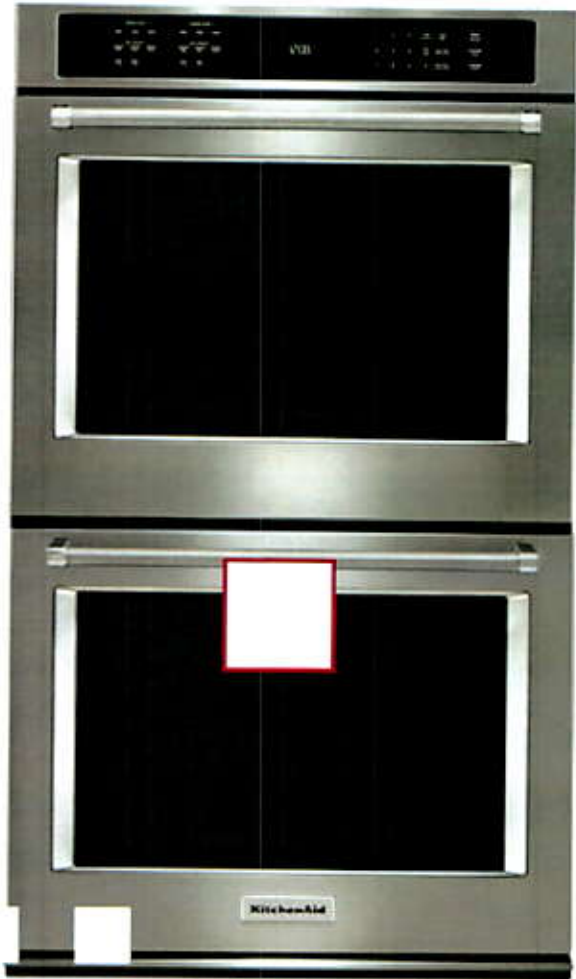

Colour: Stainless Steel



WHERE TO BUY

 [WishList](#)  [Compare](#)

Product Overview

# 30" DOUBLE WALL OVEN WITH EVEN-HEAT™ TRUE CONVECTION

This 30" Single Wall Oven with Even-Heat™ True Convection provides consistent heating and even cooking. A unique bow-tie shaped design and convection fan helps ensure there're no burnt edges or undercooked centers. The Temperature Probe delivers accurate measurement of internal temperatures of meats, poultry, and fish. 



### EASYCONVECT™ CONVERSION SYSTEM

Takes the guesswork out of convection cooking by ensuring exceptional results when experimenting with new recipes or familiar favorites.

### 5.0 CU. FT. CAPACITY (EACH OVEN)

Provides an extra-large cooking capacity that’s unsurpassed among 30" wall ovens and is perfect for large turkeys and roasts. It can even make multiple dishes at once.

VIEW MORE 

Customer Reviews

+

Specifications

—

Dimensions

CAPACITY	10.00
CUTOUT DEPTH	60.96 cm, 24.0 in
CUTOUT HEIGHT	127.64 cm, 50-1/4 in
CUTOUT WIDTH	72.39 cm, 28-1/2 in
DEPTH	68.90 cm, 27-1/8 in
DEPTH CLOSED EXCLUDING HANDLES	62.23 cm, 24-1/2 in
DEPTH WITH DOOR OPEN 90 DEGREE	118.74 cm, 46-3/4 in
HEIGHT	130.18 cm, 51-1/4 in
LOWER OVEN CAPACITY	141.50 l, 5.0 cu. ft.
UPPER OVEN CAPACITY	141.50 l, 5.0 cu. ft.
WIDTH	76.20 cm, 30.0 in

Configuration and Overview

CUL	Yes
FUEL TYPE	Electric
INSTALLABLE UNDER COOKTOP	No
LP CONVERTIBLE	No
OVEN TYPE	Double
SIZE	76.20 cm, 30 in

Oven Details

AUTOMATIC SHUT-OFF	Yes	
--------------------	-----	---

BAKE ELEMENT POWER	2800W Both
BROILER LOCATION	Top of Oven
CONVECTION ELEMENT TYPE	True
CONVECTION FUNCTIONS	Bake Broil Roast Both
DELAY CLEAN	Yes
DOOR BROIL POSITION	Closed
DOOR LOCK	Yes
DOOR REMOVABLE	Yes
HIDDEN BAKE ELEMENT	Yes
INTERIOR COATING	Porcelain
INTERIOR COLOR	Blue
LANGUAGE CONVERSION	English/French
LIGHT CONTROL	Oven Light Touch Pad
LIGHT TYPE	Halogen
LOWER OVEN INTERIOR DEPTH	48.26 cm, 19.0 in
LOWER OVEN INTERIOR HEIGHT	45.72 cm, 18.0 in
LOWER OVEN INTERIOR WIDTH	63.50 cm, 25.0 in
LOWER OVEN NUMBER OF OVEN LIGHTS	2
NUMBER OF BAKE ELEMENTS	1
NUMBER OF BROIL ELEMENTS	1
NUMBER OF LOWER OVEN RACKS	3
NUMBER OF LOWER RACK GUIDES	6
NUMBER OF UPPER OVEN RACKS	3
NUMBER OF UPPER RACK GUIDES	6
OVEN COOKING SYSTEM	Convection Both
OVEN RACK 1 TYPE	Heavy Duty
OVEN RACK 2 TYPE	Heavy Duty
OVEN RACK 3 TYPE	Gliding Roll-Out
SELF-CLEANING OVEN RACKS	No
TEMPERATURE CONVERSION	Yes
UPPER OVEN INTERIOR DEPTH	48.26 cm, 19.0 in
UPPER OVEN INTERIOR HEIGHT	45.72 cm, 18.0 in
UPPER OVEN INTERIOR WIDTH	63.50 cm, 25.0 in
UPPER OVEN NUMBER OF OVEN LIGHTS	2

Appearance

DOOR TYPE	Metal & Glass
-----------	---------------



FLUSH INSTALLATION APPROVED	Yes
HANDLE COLOR	Stainless Steel
HANDLE MATERIAL	Metal

Details

BAKE ELEMENT POWER	2800W Both
BROILER ELEMENT POWER	4000W Both
CONVECTION ELEMENT POWER	3200
CONVECTION ELEMENT TYPE	True
OVEN CLEANING TYPE	Adjustable Self Cleaning
OVEN RACK 1 TYPE	Heavy Duty
OVEN RACK 2 TYPE	Heavy Duty
OVEN RACK 3 TYPE	Gliding Roll-Out

Certifications

PROP 65	<div><div></div><div>CALIFORNIA RESIDENTS ONLY - WARNING: Cancer and Reproductive Harm - <a href="http://www.P65Warnings.ca.gov">www.P65Warnings.ca.gov</a>.</div></div>
UL	UL

Controls

DISPLAY COLOR	White
---------------	-------

Exterior

OVEN WINDOW SIZE	Extra Large
------------------	-------------

Configuration

OVEN CONFIGURATION	Double Oven
--------------------	-------------

EndecaProps

PRODUCTOUTLETATEGORIES	Cooking
STATUS BADGE ESPOT CA	New

GDS

GPC CODE	10001950
ISINVOICEUNIT	true
ISORDERABLEUNIT	true
PRODUCT TYPE	EA
UDEX	1100400623





Did you know - Ontario residents are eligible for the Energy Saving Program? [Learn More](#)

By closing this message, you consent to our cookies on this device in accordance with our [Privacy Notice](#) unless you have disabled them. CLOSE

**KitchenAid®**



Fully Integrated Console Dishwashers

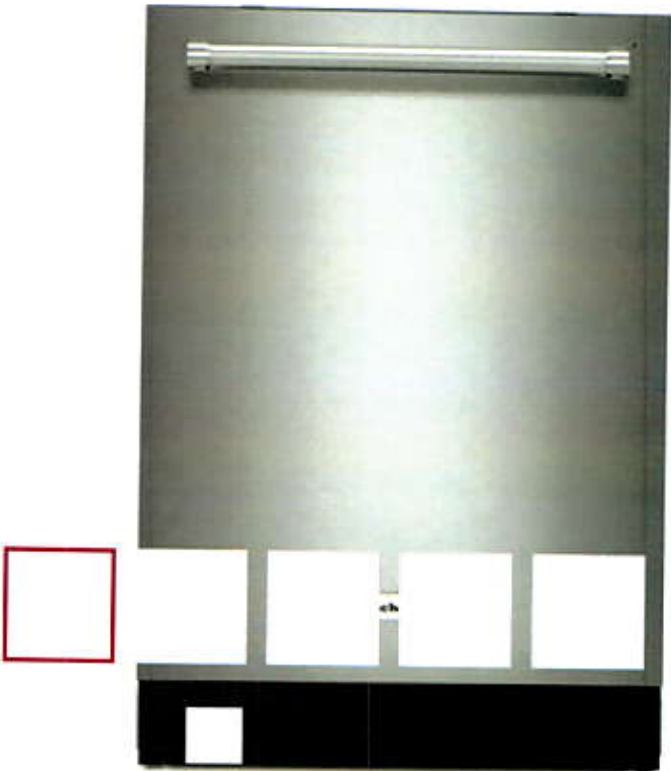

**39 DBA Dishwasher with Far**  
KDTE334GPS

★★★★★ 4.7 (2681) [Write a review](#)

**MSRP: \$1,599.99**

**Colour:** Stainless Steel with PrintShield™ Finish



WHERE TO BUY

[♥ WishList](#)   [□ Compare](#)



Product Overview

# 39 DBA DISHWASHER WITH FAN-ENABLED PRODRY™ SYSTEM AND PRINTSHIELD™ FINISH

Enjoy the outstanding performance that only comes from the combination of thoughtful features like Fan-Enabled ProDry™ System, Third Level Rack and a Bottle Wash with flexible nozzles that can be inserted deep items to ensure every dish comes out spotless. Plus, the fingerprint and smudge resistant PrintShield™ Finish helps your dishwasher look pristine, too.

Extends the ProDry™ cycle time for more thorough drying performance.

DURABLE STAINLESS STEEL INTERIOR

Offers the beauty and benefits of stainless steel for the dishwasher interior. It resists streaks, stains and odors while retaining heat to help improve drying performance.

VIEW MORE 

Customer Reviews 

Specifications 

Dimensions

DEPTH	62.23 cm, 24-1/2 in
DEPTH CLOSED EXCLUDING HANDLES	62.23 cm, 24-1/2 in
DEPTH CLOSED INCLUDING HANDLES	69.85 cm, 27-1/2 in
DEPTH WITH DOOR OPEN 90 DEGREE	125.73 cm, 49-1/2 in
HEIGHT	87.63 cm, 34-1/2 in
MAXIMUM HEIGHT	87.63 cm, 34-1/2 in
MINIMUM HEIGHT	85.09 cm, 33-1/2 in
NUMBER OF PLACE SETTINGS	14
WIDTH	60.64 cm, 23-7/8 in

Certifications

DECIBEL LEVEL DBA	39
DISHWASHER TYPE	Built-In

Controls

AUTOMATIC TEMPERATURE CONTROLS	Yes
CONTROL LOCATION	Top
LAST CYCLE RECALL	No
SENSOR	Yes

Appearance

DOOR STYLE	Flat
HANDLE COLOR	Stainless Steel
HANDLE MATERIAL	Metal



2/7/2020Stainless Steel with PrintShield™ Finish 39 DBA Dishwasher with Fan-Enabled ProDry™ System and PrintShield™ Finish KDTE334GPS ...

HANDLE TYPE	Towel Bar
WINDOW	No

Details

BUILT-IN WATER SOFTENER	No
DISPENSER	Detergent and Rinse Aid
INTERIOR LIGHT	No
NUMBER OF RACKS	3
NUMBER OF WASH LEVELS	5.0
NUMBER OF WASHARMS	3
RACK MATERIAL	Nylon
RINSE AID DISPENSER LEVEL INDICATOR	Optical Level Indicator
TRUE HOLD DOOR	Yes
TUB MATERIAL	Stainless Steel
TUB STYLE	Built-in Tall Tub 24**
WASH SYSTEM	Filter
WATER FILTRATION	Yes

Cycles and Options

DISHWASHER OPTION SELECTIONS	BottleWash
NUMBER OF WASH CYCLES	5

Upper Rack

ADJUSTABLE	2 Position
CUSHION-TIP TINES	Yes
EXTRAS	1-Plastic Cup Shelf, 4-Stemware Holders
FOLD-DOWN TINES	2 Fold Down
STYLE	Straight
UTILITY BASKET	Yes

Lower Rack

CUSHION-TIP TINES	Yes
EXTRAS	No
FOLD-DOWN TINES	No
GLIDES	Rollers
STYLE	Extended
UTILITY BASKET	No





Silverware Basket

COVERS	Yes
CULINARY BASKET	Yes
LOCATION	Bottom Rack

Third Level Rack

ADJUSTABLE	No
GLIDES	Satin Glides
REMOVABLE	Yes
TYPE	Culinary Rack

Certifications

ADA COMPLIANT	No
CEE TIER	Tier I
ENERGY STAR® QUALIFIED	ENERGY STAR® Qualified
KOSHER CONSUMER FRIENDLY	Yes
NSF® CERTIFIED	Yes
PROP 65	



CALIFORNIA RESIDENTS ONLY -  
WARNING: Cancer and  
Reproductive Harm -  
[www.P65Warnings.ca.gov](http://www.P65Warnings.ca.gov).

UL	UL
----	----

Electrical

HZ	60
----	----

Compatibility

CONNECTIVITY	No
WORKS WITH	No

EndecaProps

PRODUCTOUTLET CATEGORIES	Dishwashers
STATUS BADGE ESPOT CA	New

Options

DISHWASHER OPTION SELECTIONS	Hi Temp Wash, Sani Rinse®, ProDry™, Extended Dry, 2-4-8 Hour Delay, BottleWash
------------------------------	--

Features

SOUND PACKAGE	Yes
---------------	-----



FILE NAME:  
LAMBERTS LANE 58

JAN 30 20 FB  
REV. FEB 11 20 FB

THIS LAYOUT CONTAINS EXTRAS  
THAT ARE NOT PART OF CONTRACT

RECEIVED  
FEB 13 2020

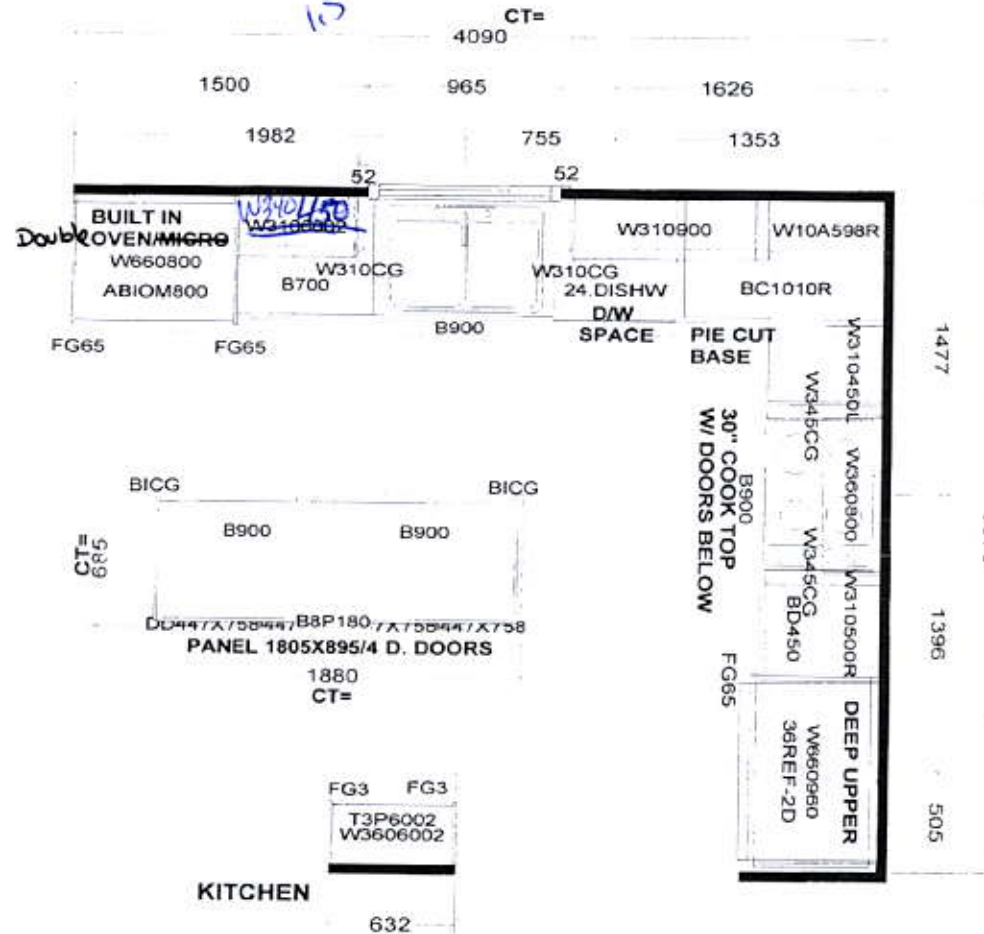

LAMBERTS LANE 58  
PROTOTYPE FOR EXTRAS

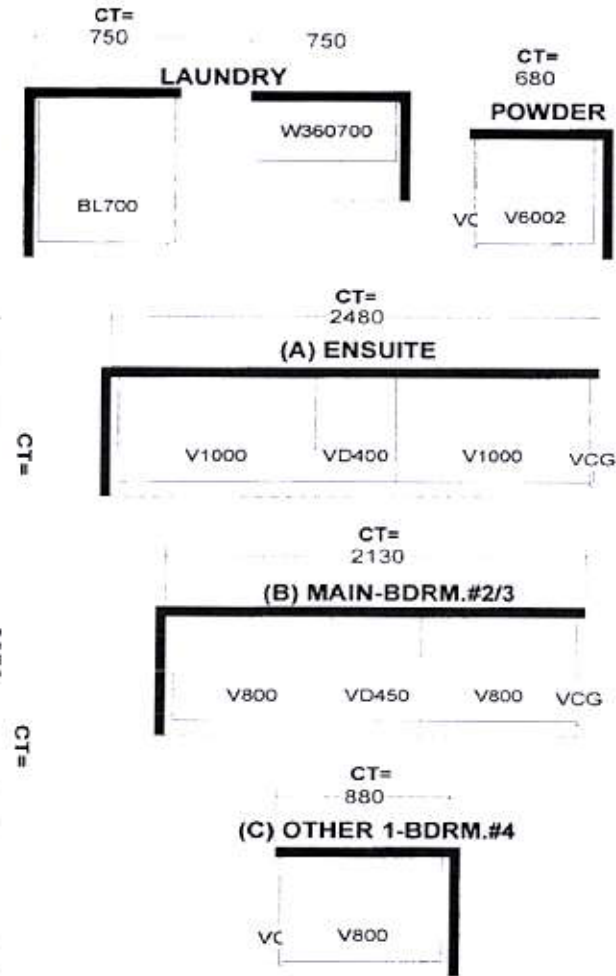

Selba Industries

J#

W WDT \_\_\_\_\_ W HGHT \_\_\_\_\_ W CNT \_\_\_\_\_  
FLOOR HGHT \_\_\_\_\_ DOOR HGHT \_\_\_\_\_  
ST. CENT \_\_\_\_\_ 2X4 \_\_\_\_\_ VENT BOX COVER \_\_\_\_\_

This drawing is the intellectual property of  
SELBA INDUSTRIES INC. and is an  
original design which must not be released  
or copied unless applicable fee has been  
paid or job order placed.

HA B  
G C  
F E D  
DESIGNER: KS  
DATE: MAR 12 19

JOB NUMBER:  
BUILDER: GREENPARK  
SITE: LAMBERTS LANE PH.2  
MODEL: MILLWOOD 4X EL 1,2,3  
LOT #: 58

over by 1.5" (INTO DINETTE)

RECEIVED

FEB 13 2020

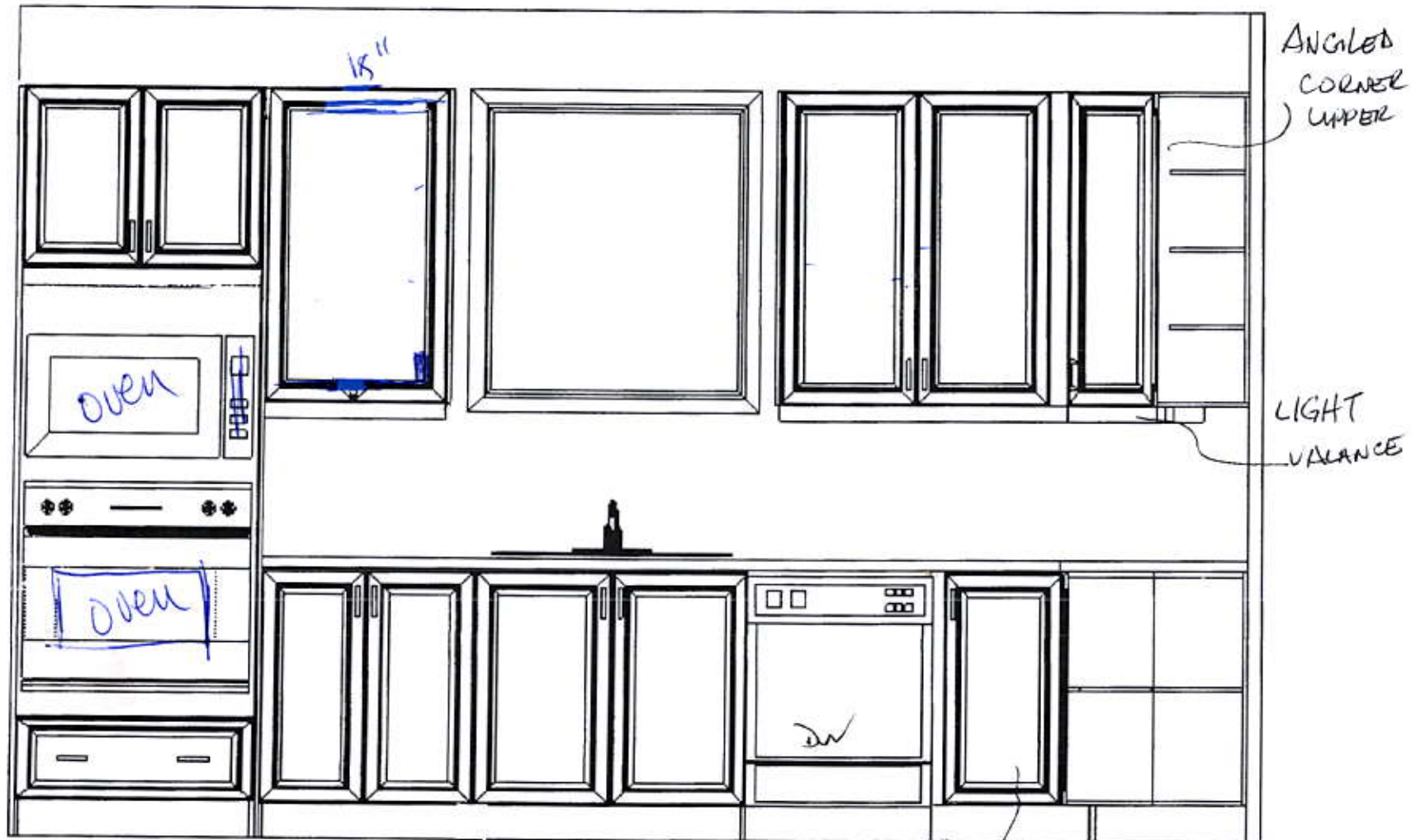

BUILT IN  
OVEN/~~MICRO~~  
DOUBLE

This drawing is the intellectual property of SELBA INDUSTRIES INC. and is an artistic interpretation of the general appearance of the design. It is not meant to be an exact rendition.

**Selba**  
Kitchen + Bath Designs

Designed: 1/30/2020  
Printed: 2/11/2020

LAMBERTS LANE 58.kit

LAMBERTS LANE 58.kit Drawing #: 1



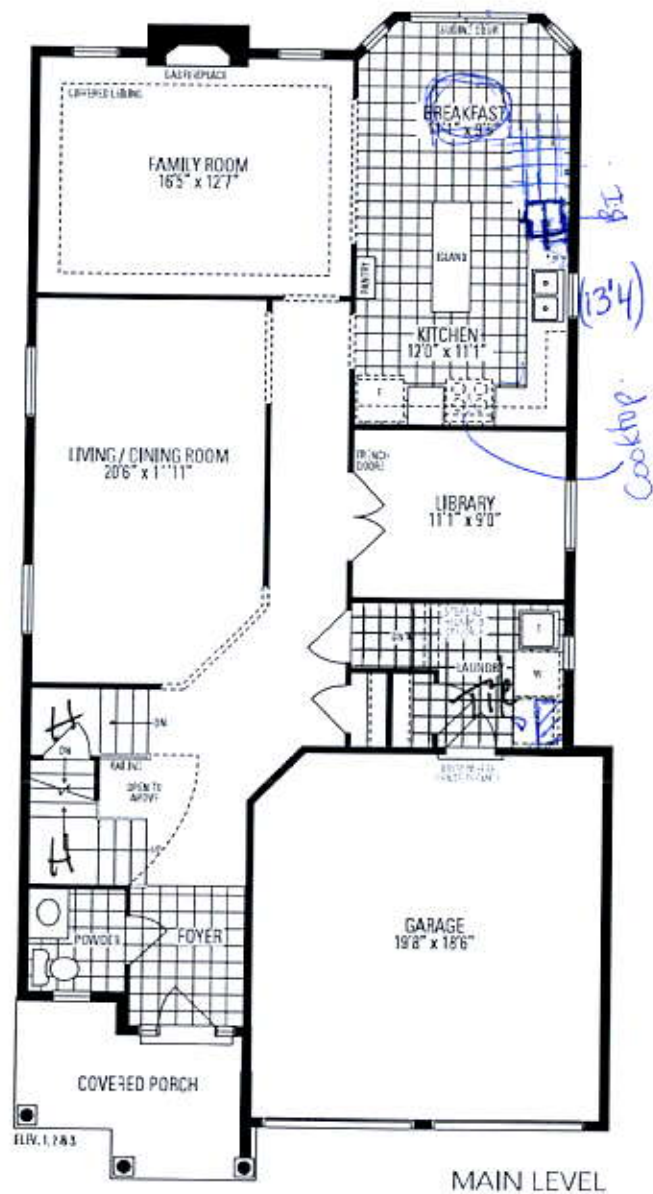

*Millwood*  
**FOUR - A**  
 INCLUDES 14 SQ.FT. OF OPEN AREA

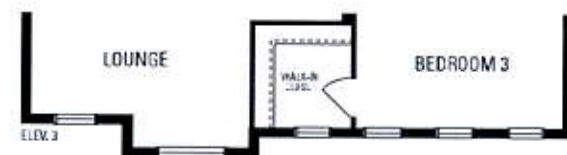
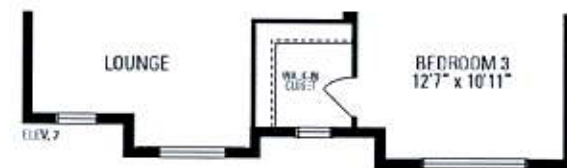
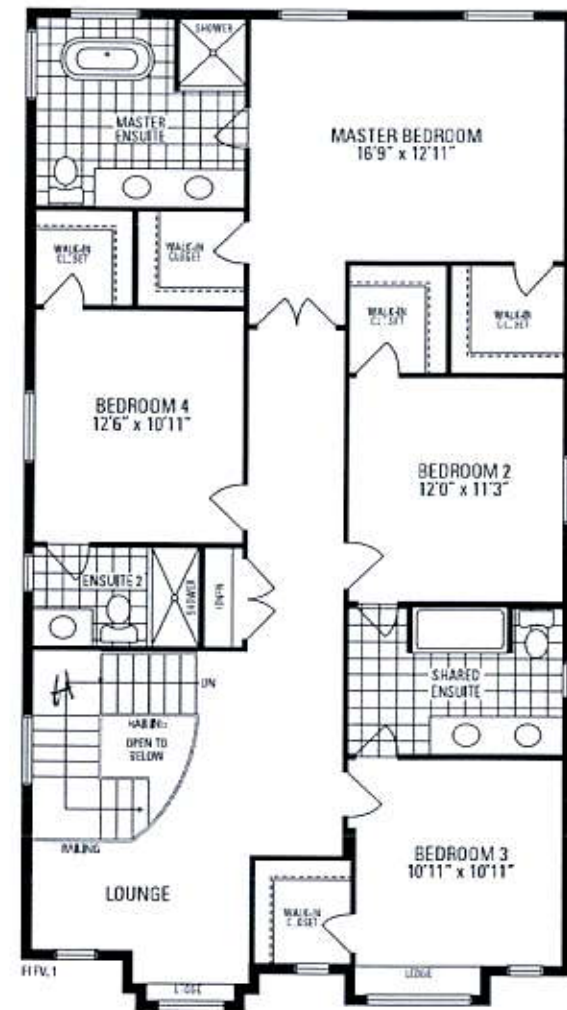

UPPER LEVEL