

CONSTRUCTION SUMMARY

Lotus Pointe 2 (G) - Lamberts Lane Home Corp.

PURCHASERS: Hiba BEHNAM and FIRAS BAHNAM SLIWA

TEL:

LOT / PHASE	REG. PLAN #	HOUSE TYPE		
40 / 2	43M-2071	Kinmount Four-B Elev 2		

CABINETRY

1 - VANITY - POWDER ROOM - UPGRADE 3 10Dec19 Note:	
---	--

CERAMIC TILE

1 - DELETE ALL CERAMIC BATHROOM ACCESSORIES - DELETE TOWEL BAR, PAPER HOLDER & SOAP DISH THROUGHOUT 10Dec19 Note:	
1 - TILE - UPGRADE 3 FLOOR TILE - KITCHEN, FOYER AND POWDER ROOM 10Dec19 Note:	

ELECTRICAL

1 - PLUG - ELECTRICAL PLUG - TO BE INSTALLED OVER FIREPLACE 10Dec19 Note:	
--	--

HARDWOOD FLOORING

1 - LAMINATE -UPGRADE TO LEXINGTON SERIES IN LIEU OF STANDARD LAMINATE 10Dec19 Note:	
1 - HARDWOOD – GROUP B SERIES 5 INCH - IN LIEU OF 2 1/4 INCH NATURAL RED OAK - FIRST FLOOR COMPLETE 10Dec19 Note:	

PROMOTIONAL

1 - LESS BALANCE OF CREDIT FROM PURCHASER EXTRA SHEET IN OFFER 10Dec19 Note:	
---	--

STAIRS AND RAILINGS

1 - V GROOVE HANDRAIL 10Dec19 Note:	
1 - STAINED STAIRS, RAILING AND PICKETS – STANDARD STAIRCASE - PRICE IS PER SET 10Dec19 Note:	

EXTRAS AS PER OFFER

(7,5) The Vendor agrees that notwithstanding any other term or provision in this Agreement included in the Purchase Price and in addition to those items detailed in Schedule GP to the Agreement of Purchase and Sale, the Purchaser is entitled to a credit Worksheet Note:	
The Purchaser acknowledges that the Purchase Price is inclusive of all credits and promotional packages available at the time of purchase. Worksheet Note:	

This Document is Extremely Time Sensitive - Printed 10 Dec 19 at 11:41

RECEIVED DEC 11 2019

Purchasers:
Telephone Res. / Bus:
Decor Advisor:
Lock Date:

Hiba BEHNAM & FIRAS BAHNAM SLIWA
/
Natalie Mancuso
10-Dec-19

Property: 40
Project: Lamberts Lane Home Corp.
Model and Elevation: Kinmount Four-B Elev 2
Plan #: 43M-2071

Layout Changes: ☐ Yes ☒ No

Sketch Attached: ☒ Yes ☐ No

Exterior Colour Scheme:

1. Cabinetry

	Style and Colour	Hardware
Kitchen / Breakfast	EVEREST WHITE	431SA
Laundry Room	ELISSE	Standard
Powder Room	LEGACY L668XZ4	431SA
Master Ensuite Bathroom	EVEREST WHITE	431SA
Ensuite Bath - Bedroom 2	EVEREST WHITE	447SA
Ensuite Bath - Bedroom 3	MONACO W350XZ4	446SA
Ensuite Bath - Bedroom 4	MONACO W823XZ4	447SA

Appliances:

Dishwasher Cabinet

Stove Opening

Fridge Opening

Built In Appliances ☐ Yes ☒ No

41" Upper Cabinets ☒ Yes ☐ No

Slide In Stove ☐ Yes ☒ No

☐ Closed ☒ Open

NOTE: If not specified, opening will be set to builder's standard opening of approximately 30" width

NOTE: If not specified, opening will be set to builder's standard opening of approximately 37" width x 74" height

Please NOTE: Standard Cabinet Height is 30"

** Refer to Construction Summary

2. Counters

	Counter	Edge
Kitchen / Breakfast	LAMINATE-CALCUTTA MARBLE 4925K-07	
Laundry Room	N/A	
Powder Room	LAMINATE-CARRARA BIANCO 6696-46	
Master Ensuite Bathroom	LAMINATE-ELEMENTAL CONCRETE 8830-58	
Ensuite Bath - Bedroom 2	LAMINATE-PEWTER P-999CA	
Ensuite Bath - Bedroom 3	LAMINATE-PEARL SOAPSTONE 4886-38	
Ensuite Bath - Bedroom 4	LAMINATE-PORTICO MARBLE 7735-58	

** Refer to Construction Summary

Initials: HB FS

Purchasers: Hiba BEHNAM & FIRAS BAHNAM SLIWA

Property: 40

Telephone Res. / Bus: /

Project: Lamberts Lane Home Corp.

Decor Advisor: Natalie Mancuso

Model and Elevation: Kinmount Four-B Elev 2

Lock Date: 10-Dec-19

10-Dec-19

Plan #: 43M-2071

3. Ceramic Flooring

		At a 45	Threshold-If App.
Entrance Vestibule	TILE- VARRENA CARRARA POLISHED 24X24	<input type="checkbox"/>	Metal Strip Where Applic.
Main Hall	HARDWOOD	<input type="checkbox"/>	
Kitchen / Breakfast	TILE- VARRENA CARRARA POLISHED 24X24	<input type="checkbox"/>	
Laundry Room	TILE- RAINBOW LIGHT GREY 13X13	<input type="checkbox"/>	
Powder Room	TILE- VARRENA CARRARA POLISHED 24X24	<input type="checkbox"/>	
Master Ensuite Bathroom	TILE- RAINBOW LIGHT GREY 13X13	<input type="checkbox"/>	
Ensuite Bath - Bedroom 2	TILE-RAINBOW DARK GREY 13X13	<input type="checkbox"/>	
Ensuite Bath - Bedroom 3	TILE- STRATA GRAPHITE 13X13	<input type="checkbox"/>	
Ensuite Bath - Bedroom 4	TILE- STRATA GRIGIO 13X13	<input type="checkbox"/>	
		<input type="checkbox"/>	
		<input type="checkbox"/>	

** Refer to Construction Summary

4. Ceramic Wall Tile

Master Ensuite Bathroom	Selection	Describe
Tub Deck Wall		
Tub Deck		
Tub Deck Skirt		
Shower Stall	TILE- LUC CONCEPT NEVE 8X16	
Bathtub Enclosure Walls		
Ensuite Bath - Bedroom 2	TILE- LUC CONCEPT NEVE 8X16	
Ensuite Bath - Bedroom 3	TILE- LUC 09 AFRICA 8X16	
Ensuite Bath - Bedroom 4	TILE- LUC GREY EUROPE 8X16	
Kitchen Backsplash		

** Refer to Construction Summary - STANDARD GROUT THROUGHOUT UNLESS SPECIFIED

5. Plumbing Fixtures

All Bathrooms

White

Whirlpool

Yes

No

Dishwasher Rough-In

Yes

No

Waterline for Fridge

Yes

No

** Refer to Construction Summary

6. Trim Carpentry

Interior Doors	CARRARA-SMOOTH
Interior Trim	3" BB CASING WITH 5 1/4" BASEBOARD - COLONIAL
Door Handles	As Per Construction Specifications
Exterior Front Door Handle	As Per Construction Specifications

** Refer to Construction Summary

Initials: H.B. f.g.

Purchasers:

Hiba BEHNAM & FIRAS BAHNAM SLIWA

Property: 40

Telephone Res. / Bus:

/

Project: Lamberts Lane Home Corp.

Decor Advisor:

Natalie Mancuso

Model and Elevation: Kinmount Four-B Elev 2

Lock Date:

10-Dec-19

10-Dec-19

Plan #: 43M-2071

7. Outer Flooring

Main Hall	HARDWOOD- MIRAGE 5" RED OAK CHARACTER- TREASURE- CASHMERE
Living Room	HARDWOOD- MIRAGE 5" RED OAK CHARACTER- TREASURE- CASHMERE
Dining Room	HARDWOOD- MIRAGE 5" RED OAK CHARACTER- TREASURE- CASHMERE
Family Room	HARDWOOD- MIRAGE 5" RED OAK CHARACTER- TREASURE- CASHMERE
Den / Library / Study	HARDWOOD- MIRAGE 5" RED OAK CHARACTER- TREASURE- CASHMERE
Basement Landing(If Applies)	HARDWOOD- MIRAGE 5" RED OAK CHARACTER- TREASURE- CASHMERE
Lower Landing (If Applies)	N/A
Upper Landing	HARDWOOD- MIRAGE 5" RED OAK CHARACTER- TREASURE- CASHMERE
Upper Hall	LAMINATE-LEXINGTON - HAZELWOOD OAK TL-21016-M
Master Bedroom	LAMINATE-LEXINGTON - HAZELWOOD OAK TL-21016-M
Bedroom #2	LAMINATE-LEXINGTON - HAZELWOOD OAK TL-21016-M
Bedroom #3	LAMINATE-LEXINGTON - HAZELWOOD OAK TL-21016-M
Bedroom #4	LAMINATE-LEXINGTON - HAZELWOOD OAK TL-21016-M
Bedroom #5	LAMINATE-LEXINGTON - HAZELWOOD OAK TL-21016-M
Underpad	Type Area

** Refer to Construction Summary

8. Railings and Pickets

Railing Type

V-GROOVE

Colour

MIRAGE- TREASURE

Picket Type

1 3/4 PICKETS COLONIAL

Colour

MIRAGE- TREASURE

Stringer / Riser

AS PER CONSTRUCTION SPECIFICATIO

Colour

MIRAGE- TREASURE

Treads

AS PER CONSTRUCTION SPECIFICATIO

Colour

MIRAGE- TREASURE

Red Oak Stairs with Semi Gloss Finish

☒ Yes ☐ No

** Refer to Construction Summary THE STAIN COLOURS OR FINISH AVAILABLE ON RISERS, TREADS, PICKETS AND RAILS (STAIRCASES), WILL NOT BE AN EXACT MATCH TO PREFINISHED HARDWOOD OR LAMINATE FLOORS.

9. Wall Paint Flat Finish

Main & Upper Hall	22 WARM GREY	Master Bedroom	22 WARM GREY
Living Room	22 WARM GREY	Bedroom #2	22 WARM GREY
Dining Room	22 WARM GREY	Bedroom #3	22 WARM GREY
Kitchen / Breakfast	22 WARM GREY	Bedroom #4	22 WARM GREY
Family Room	22 WARM GREY	Bedroom #5	
Powder Room	22 WARM GREY	Master Ensuite	22 WARM GREY
Laundry Room	22 WARM GREY	Ensuite Bath - Bedroom 2	22 WARM GREY
Den/Library	22 WARM GREY	Ensuite Bath - Bedroom 3	22 WARM GREY
Trim Paint-Semi Gloss	BIRCH WHITE	Ensuite Bath - Bedroom 4	22 WARM GREY

Smooth Ceilings First Floor ☐ Yes ☒ No

** Refer to Construction Summary

Initials: H.B FS

Purchasers: Hiba BEHNAM & FIRAS BAHNAM SLIWA

Property: 40

Telephone Res. / Bus: /

Project: Lamberts Lane Home Corp.

Decor Advisor: Natalie Mancuso

Model and Elevation: Kinmount Four-B Elev 2

Lock Date: 10-Dec-19

10-Dec-19

Plan #: 43M-2071

10. Plaster Mouldings and Medallions

Entrance Vestibule

Main Hall

Living Room

Dining Room

Family Room

Kitchen/Breakfast

Den/Library

Lower Landing

** Refer to Construction Summary

11. Fireplace

Living Room

Purchased

As Per Plan

N/A

Family Room

Purchased

As Per Plan

N/A

Other Room - Specify

Purchased

As Per Plan

N/A

Fireplace Type

Mantle Type

Colour / Stain

Surround

Hearth

FLAT ON WALL

MANTLE M2-STANDARD

AS PER CONSTRUCTION SPECIFICATIONS

GRIGIO CARNICO

NO

** Refer to Construction Summary

12. Heating and Air Conditioning

Air Conditioning

NO

Gas Provisions Stove

NO

Gas Provisions Dryer

NO

Gas Provisions Barbecue

NO

Comment

** Refer to Construction Summary

13. Electrical

Plugs and Switches

● White

DECOR

Hood Fan

STANDARD WHITE

Appliances

Built in Cooktop

○ Yes

● No

Built in Oven

○ Yes

● No

Gas Stove

○ Yes

● No

Microwave

○ Yes

● No

Dishwasher Rough-in Yes

** Refer to Construction Summary

14. General Comments

** Refer to Construction Summary

Disclaimers and Notes

- Colours of all materials are as close as possible to builder's selection, but not necessarily identical due to variances in manufacturing.
- Any extras listed above are null and void unless accompanied by a separate invoice/amendment. Said invoice must be paid in full.
- The Purchaser agrees that this colour selection is final and that no changes will be permitted, unless required by the Vendor.
- The Purchaser acknowledges reading and accepting document which contains other miscellaneous disclaimers.

Signature: _____

Date: Dec 10, 2019

Signature: _____

Date: Dec 12, 2019

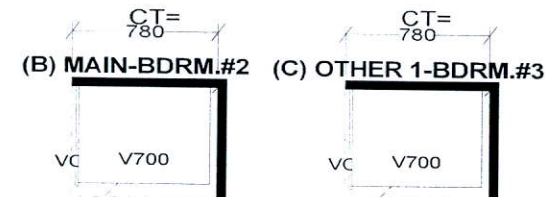
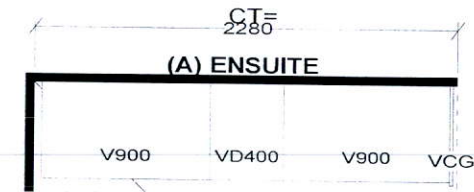
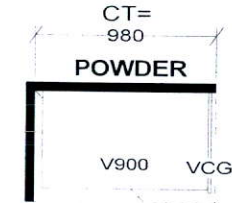
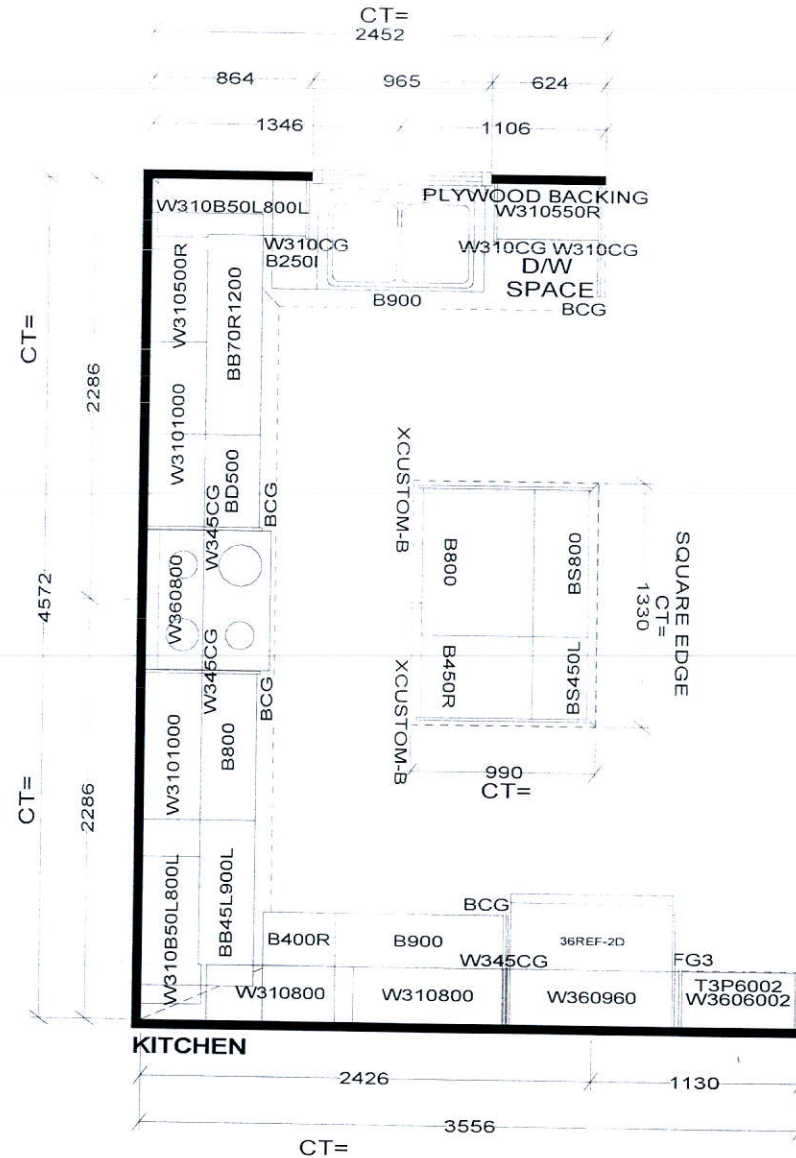

Selba Industries J#

W WDTH _____ W HGHT _____ W CNT _____

FLOOR HGHT _____ DOOR HGHT _____

ST. CENT _____ 2X4 _____ VENT BOX COVER _____

This drawing is the intellectual property of SELBA INDUSTRIES INC. and is an original design which must not be released or copied unless applicable fee has been paid or job order placed.



DESIGNER: KS
DATE: MAR 12 19

JOB NUMBER:
BUILDER: GREENPARK
SITE: LAMBERTS LANE PH.2
MODEL: KINMOUNT 4BX EL 1,2
LOT #:

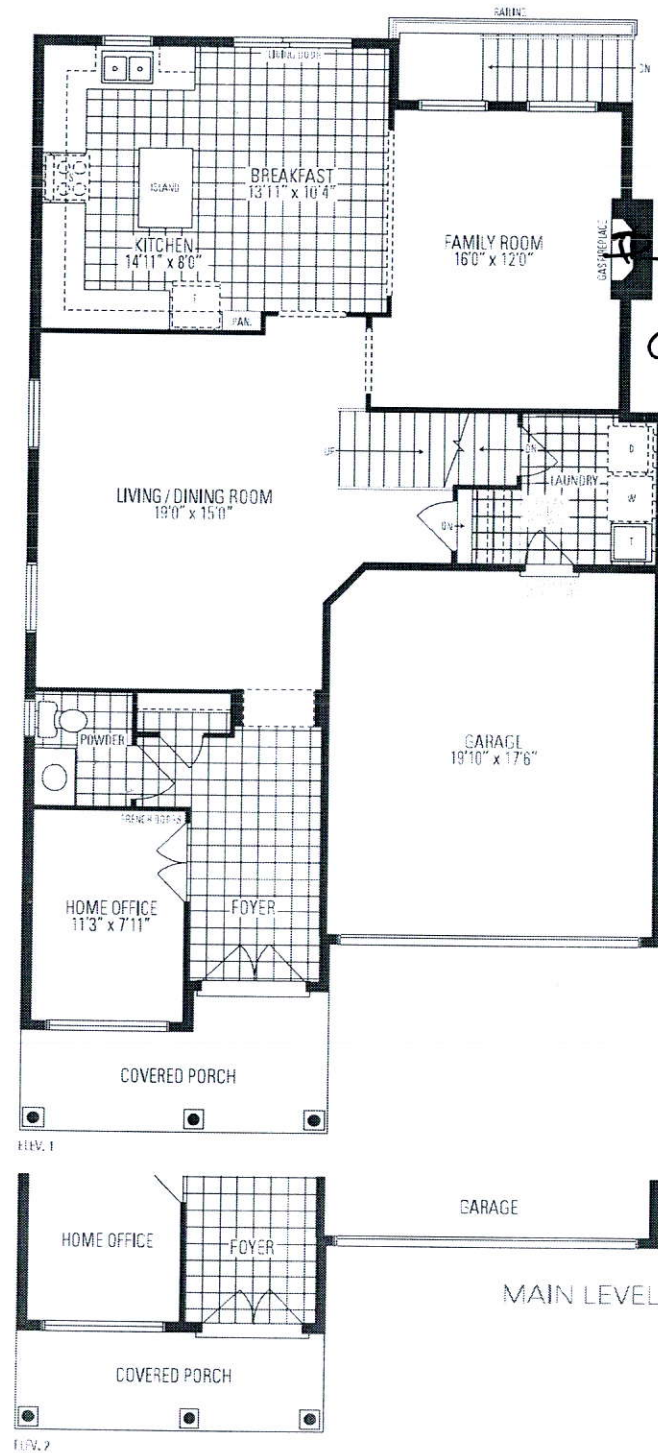

*Plg above
Fireplace*

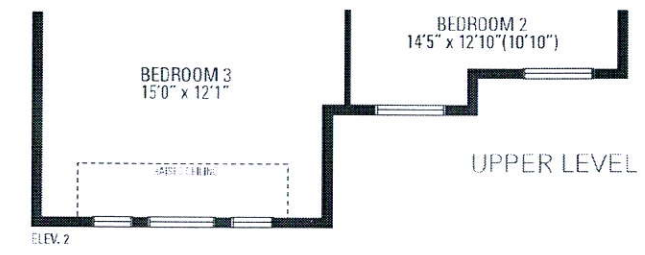
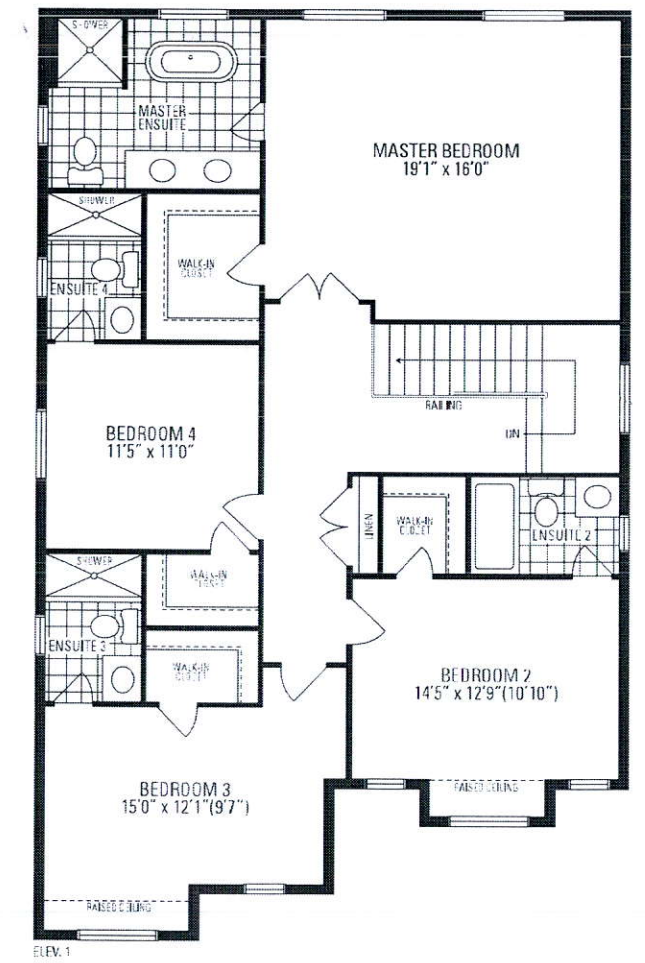
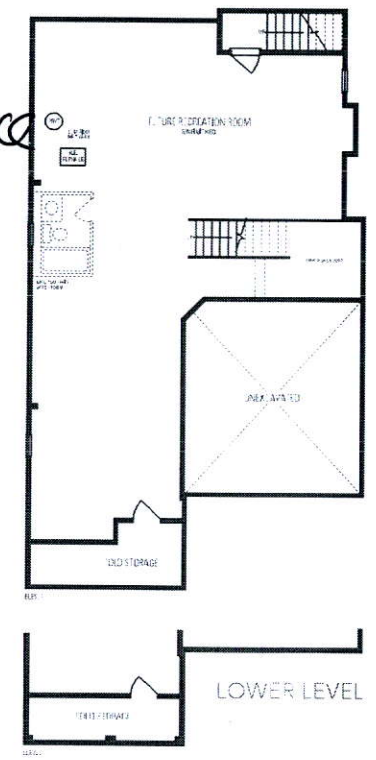

40
Kinsmount
FOUR - B