



CONSTRUCTION SUMMARY				
Lotus Pointe 2 (G) - Lamberts Lane Home Corp.				
PURCHASER: Gagandeep Singh HALLAN			TEL: RES.: 647-294-5023	
LOT / PHASE	REG. PLAN #	HOUSE TYPE		
39 / 2	43M-2071	Kinmount Six-A Elev 3		

CONSTRUCTION

1 - ADD BASEMENT WALK-UP	
17May19 Note:	

PLUMBING

2 - TOE TESTER - ADD TOE TESTER TO SHOWER- MASTER ENSUITE AND SHARED ENSUITE SHOWERS	
09Dec19 Note:	

PROMOTIONAL

1 - LESS CREDIT FROM PURCHASER EXTRA SHEET IN OFFER	
17May19 Note:	

EXTRAS AS PER OFFER

The Purchaser acknowledges that the Purchase Price is inclusive of all credits and promotional packages available at the time of purchase.	
Worksheet Note:	
(7,5) The Vendor agrees that notwithstanding any other term or provision in this Agreement included in the Purchase Price and in addition to those items detailed in Schedule GP to the Agreement of Purchase and Sale, the Purchaser is entitled to a credit	
Worksheet Note:	

This Document is Extremely Time Sensitive - Printed 9 Dec 19 at 14:39

RECEIVED DEC 09 2019

Purchaser:

Gagandeep Singh HALLAN

Telephone Res. / Bus:

(647) 294-5023 /

Decor Advisor:

Natalie Mancuso

Lock Date:

9-Dec-19

Property:

39

Project:

Lamberts Lane Home Corp.

Model and Elevation:

Kinmount Six-A Elev 3

Plan #:

43M-2071

Layout Changes:

☒ Yes ☐ No

Sketch Attached:

☒ Yes ☐ No

Exterior Colour Scheme:

1. Cabinetry

	Style and Colour	Hardware
Kitchen / Breakfast	EVEREST WHITE	431SA
Laundry Room	ELISSE	Standard
Powder Room	EVEREST WHITE	431SA
Master Ensuite Bathroom	CONTINENTAL 823 DRIFTWOOD	431SA
Ensuite Bath - Bedroom 2/3	CONTINENTAL 823 DRIFTWOOD	431SA
Ensuite Bath - Bedroom 4	CONTINENTAL 823 DRIFTWOOD	431SA

Appliances:

Built In Appliances

☐ Yes ☒ No

Slide In Stove

☐ Yes ☒ No

Dishwasher Cabinet

☐ Closed ☒ Open

41" Upper Cabinets

☒ Yes ☐ No

Please NOTE: Standard Cabinet Height is 30"

Stove Opening

NOTE: If not specified, opening will be set to builder's standard opening of approximately 30" width

Fridge Opening

NOTE: If not specified, opening will be set to builder's standard opening of approximately 37" width x 74" height

\*\* Refer to Construction Summary

2. Counters

	Counter	Edge
Kitchen / Breakfast	LAMINATE-ARGENTO ROMANO 6697-46	
Laundry Room	N/A	
Powder Room	LAMINATE-ARGENTO ROMANO 6697-46	
Master Ensuite Bathroom	LAMINATE-CALCUTTA MARBLE 4925K-07	
Ensuite Bath - Bedroom 2/3	LAMINATE-CARRARA BIANCO 6696-46	
Ensuite Bath - Bedroom 4	LAMINATE-CARRARA BIANCO 6696-46	

\*\* Refer to Construction Summary



Purchaser:Gagandeep Singh HALLAN

Telephone Res. / Bus: (647) 294-5023 /

Decor Advisor: Natalie Mancuso

Lock Date: 9-Dec-19

Property: 39

Project: Lamberts Lane Home Corp.

Model and Elevation: Kinmount Six-A Elev 3

9-Dec-19

Plan #: 43M-2071

3. Ceramic Flooring

		At a 45 Threshold-If App.	
Entrance Vestibule	TILE-RAINBOW LIGHT GREY 13X13	<input type="checkbox"/>	Metal Strip Where Applic.
Main Hall	HARDWOOD	<input type="checkbox"/>	
Kitchen / Breakfast	TILE-RAINBOW LIGHT GREY 13X13	<input type="checkbox"/>	
Laundry Room	TILE-RAINBOW LIGHT GREY 13X13	<input type="checkbox"/>	
Powder Room	TILE-RAINBOW LIGHT GREY 13X13	<input type="checkbox"/>	
Master Ensuite Bathroom	TILE-ESSENZE BIANCO 13X13	<input type="checkbox"/>	
Ensuite Bath - Bedroom 2/3	TILE-BEACH L.GREY 13X13	<input type="checkbox"/>	
Ensuite Bath - Bedroom 4	TILE-BEACH L.GREY 13X13	<input type="checkbox"/>	
		<input type="checkbox"/>	
		<input type="checkbox"/>	
		<input type="checkbox"/>	

\*\* Refer to Construction Summary

4. Ceramic Wall Tile

		Selection	Describe
Master Ensuite Bathroom	Tub Deck Wall		
	Tub Deck		
	Tub Deck Skirt		
	Shower Stall	TILE-LUC. BLANC GROENLANDIA 8X16	
	Bathtub Enclosure Walls		
Ensuite Bath - Bedroom 2/3		TILE-LUC. CONCEPT NEVE 8X16	
Ensuite Bath - Bedroom 4		TILE-LUC. CONCEPT NEVE 8X16	
Kitchen Backsplash			

\*\* Refer to Construction Summary - STANDARD GROUT THROUGHOUT UNLESS SPECIFIED

5. Plumbing Fixtures

All Bathrooms

White

Whirlpool

☐ Yes ☒ No

Dishwasher Rough-In

☒ Yes ☐ No

Waterline for Fridge

☐ Yes ☒ No

\*\* Refer to Construction Summary

6. Trim Carpentry

Interior Doors	CARRARA-SMOOTH
Interior Trim	3" BB CASING WITH 5 1/4" BASEBOARD - COLONIAL
Door Handles	As Per Construction Specifications
Exterior Front Door Handle	As Per Construction Specifications

\*\* Refer to Construction Summary

7. Other Flooring



**Property:** 39

**Project:** Lamberts Lane Home Corp.

**Model and Elevation:** Kinmount Six-A Elev 3

9-Dec-19

**Plan #:** 43M-2071

## 7. Outer Flooring

Underpad	Type	Area

**\*\* Refer to Construction Summary**

<b>Railing Type</b>	AS PER CONSTRUCTION SPECIFICATIONS	<b>Colour</b>	NATURAL
<b>Picket Type</b>	AS PER CONSTRUCTION SPECIFICATIONS	<b>Colour</b>	NATURAL
<b>Stringer / Riser</b>	AS PER CONSTRUCTION SPECIFICATIO	<b>Colour</b>	NATURAL
<b>Treads</b>	AS PER CONSTRUCTION SPECIFICATIO	<b>Colour</b>	NATURAL
<b>Red Oak Stairs with Semi Gloss Finish</b>		<input checked="" type="radio"/> Yes <input type="radio"/> No	

**\*\* Refer to Construction Summary THE STAIN COLOURS OR FINISH AVAILABLE ON RISERS, TREADS, PICKETS AND RAILS (STAIRCASES), WILL NOT BE AN EXACT MATCH TO PREFINISHED HARDWOOD OR LAMINATE FLOORS.**

<b>Main &amp; Upper Hall</b>	43 BIRCH WHITE	<b>Master Bedroom</b>	43 BIRCH WHITE
<b>Living Room</b>	43 BIRCH WHITE	<b>Bedroom #2</b>	43 BIRCH WHITE
<b>Dining Room</b>	43 BIRCH WHITE	<b>Bedroom #3</b>	43 BIRCH WHITE
<b>Kitchen / Breakfast</b>	43 BIRCH WHITE	<b>Bedroom #4</b>	43 BIRCH WHITE
<b>Family Room</b>	43 BIRCH WHITE	<b>Bedroom #5</b>	
<b>Powder Room</b>	43 BIRCH WHITE	<b>Master Ensuite</b>	43 BIRCH WHITE
<b>Laundry Room</b>	43 BIRCH WHITE	<b>Ensuite Bath - Bedroom 2/3</b>	43 BIRCH WHITE
<b>Den/Library</b>	43 BIRCH WHITE	<b>Ensuite Bath - Bedroom 4</b>	43 BIRCH WHITE
<b>Trim Paint-Semi Gloss</b>	43 BIRCH WHITE		

Smooth Ceilings First Floor ☐ Yes ☒ No

**\*\* Refer to Construction Summary**

Initial:



Purchaser:

Gagandeep Singh HALLAN

Telephone Res. / Bus:

(647) 294-5023 /

Decor Advisor:

Natalie Mancuso

Lock Date:

9-Dec-19

Property: 39

Project: Lamberts Lane Home Corp.

Model and Elevation: Kinmount Six-A Elev 3

Plan #: 43M-2071

10. Plaster Mouldings and Medallions

Entrance Vestibule			Kitchen/Breakfast		
Main Hall			Den/Library		
Living Room			Lower Landing		
Dining Room					
Family Room					

\*\* Refer to Construction Summary

11. Fireplace

Living Room			Family Room			Other Room - Specify		
Purchased	As Per Plan	N/A	Purchased	As Per Plan	N/A	Purchased	As Per Plan	N/A
<input type="radio"/>	<input type="radio"/>	<input checked="" type="radio"/>	<input type="radio"/>	<input checked="" type="radio"/>	<input type="radio"/>	<input type="radio"/>	<input type="radio"/>	<input checked="" type="radio"/>

Fireplace Type		FLAT ON WALL	
Mantle Type		MANTLE M2-STANDARD	
Colour / Stain		AS PER CONSTRUCTION SPECIFICATIONS	
Surround		GRIGIO CARNICO	
Hearth		NO	

\*\* Refer to Construction Summary

12. Heating and Air Conditioning

Air Conditioning	NO	Gas Provisions Stove	NO
Gas Provisions Dryer	NO	Gas Provisions Barbecue	NO

Comment

\*\* Refer to Construction Summary

13. Electrical

Plugs and Switches	<input checked="" type="radio"/> White	DECOR	Above Kitchen Cabinet Light	<input type="radio"/> Yes <input checked="" type="radio"/> No
Hood Fan	STANDARD WHITE		Below Kitchen Cabinet Light	<input type="radio"/> Yes <input checked="" type="radio"/> No
Appliances	Built in Cooktop	Built in Oven	Gas Stove	Microwave
	<input type="radio"/> Yes <input checked="" type="radio"/> No	<input type="radio"/> Yes <input checked="" type="radio"/> No	<input type="radio"/> Yes <input checked="" type="radio"/> No	<input type="radio"/> Yes <input checked="" type="radio"/> No
Dishwasher Rough-in	Yes			

\*\* Refer to Construction Summary

14. General Comments

\*\* Refer to Construction Summary

Disclaimers and Notes

1) Colours of all materials are as close as possible to builder's selection, but not necessarily identical due to variances in manufacturing.

2) Any extras listed above are null and void unless accompanied by a separate invoice/amendment. Said invoice must be paid in full.

3) The Purchaser agrees that this colour selection is final and that no changes will be permitted, unless required by the Vendor.

4) The Purchaser acknowledges reading and accepting document which contains other miscellaneous disclaimers.

Signature: 

Date: 9-2019

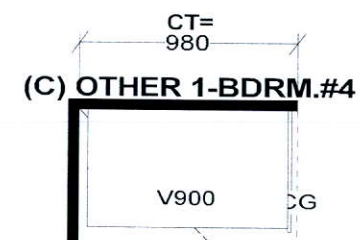
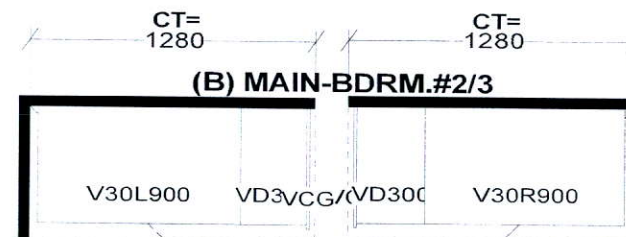
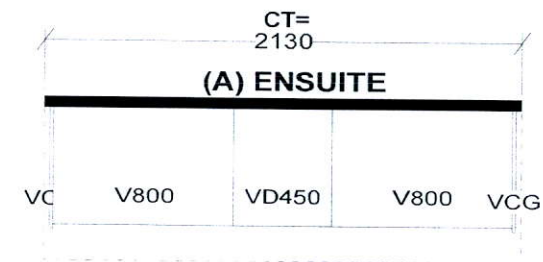
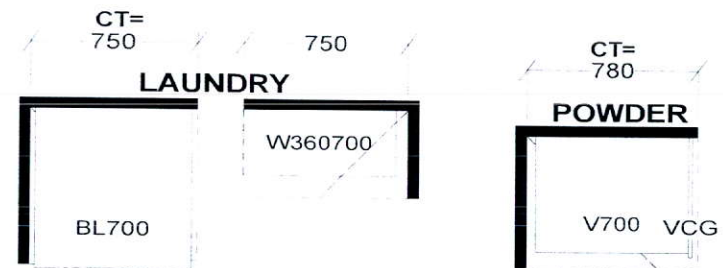
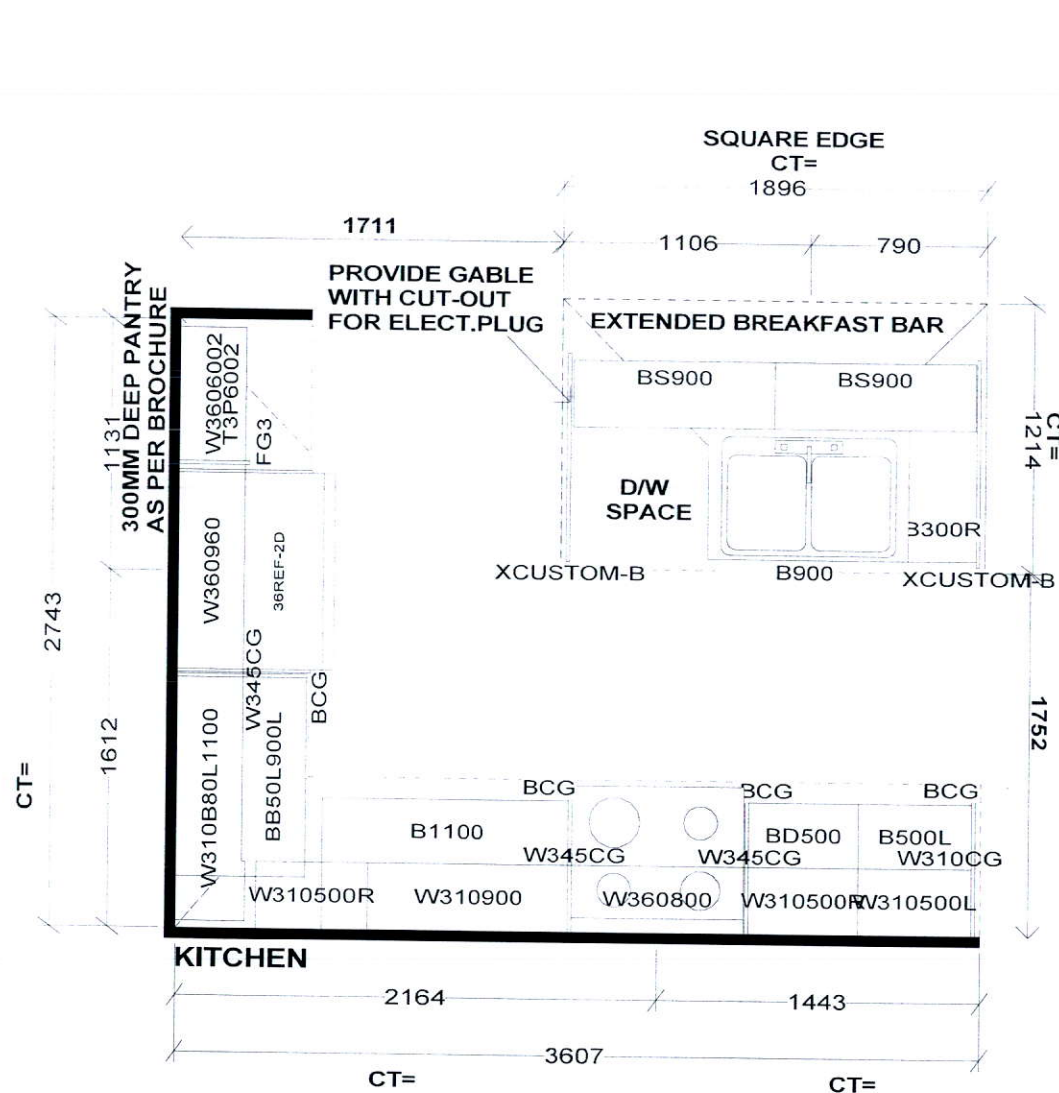

Selba Industries			J#
W WDT	W HGHT	W CNT	<b>JOB NUMBER:</b> <b>BUILDER: GREENPARK</b> <b>SITE: LAMBERTS LANE PH.2</b> <b>MODEL: KINMOUNT 6AX EL 1,2,3</b> <b>LOT #:</b>
FLOOR HGHT	DOOR HGHT		
ST CENT	2X4	VENT BOX COVER	
This drawing is the intellectual property of SELBA INDUSTRIES INC. and is an original design which must not be released or copied unless applicable fee has been paid or job order placed.			
			<b>DESIGNER: KS</b> <b>DATE: MAR 12 19</b>



39

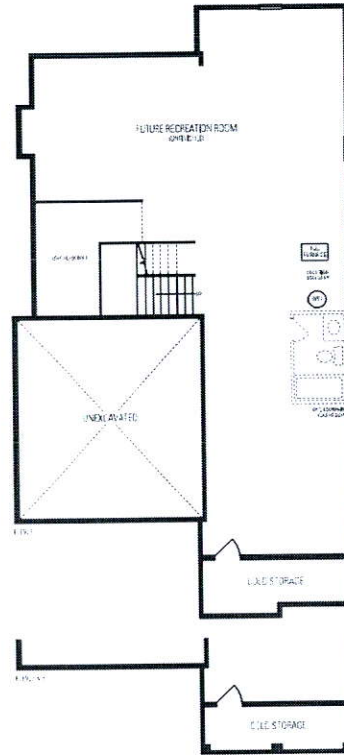
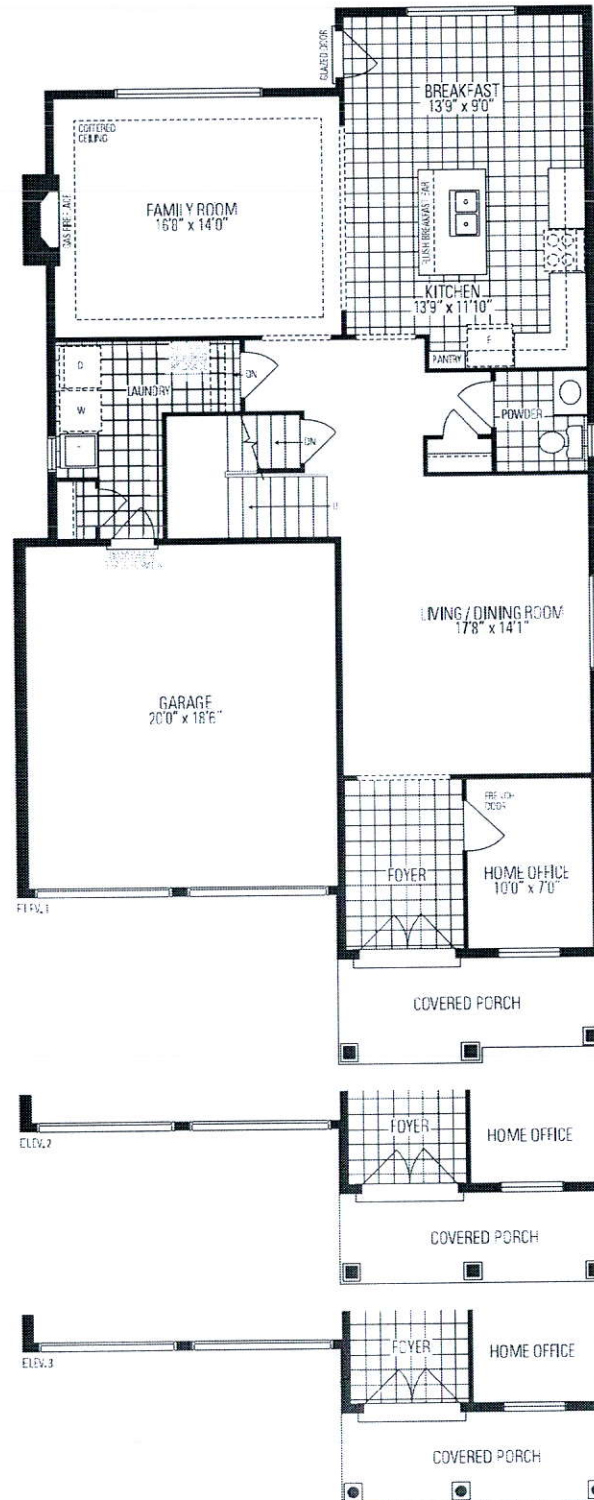

LOWER LEVEL

*Kinsmount*  
SIX - A

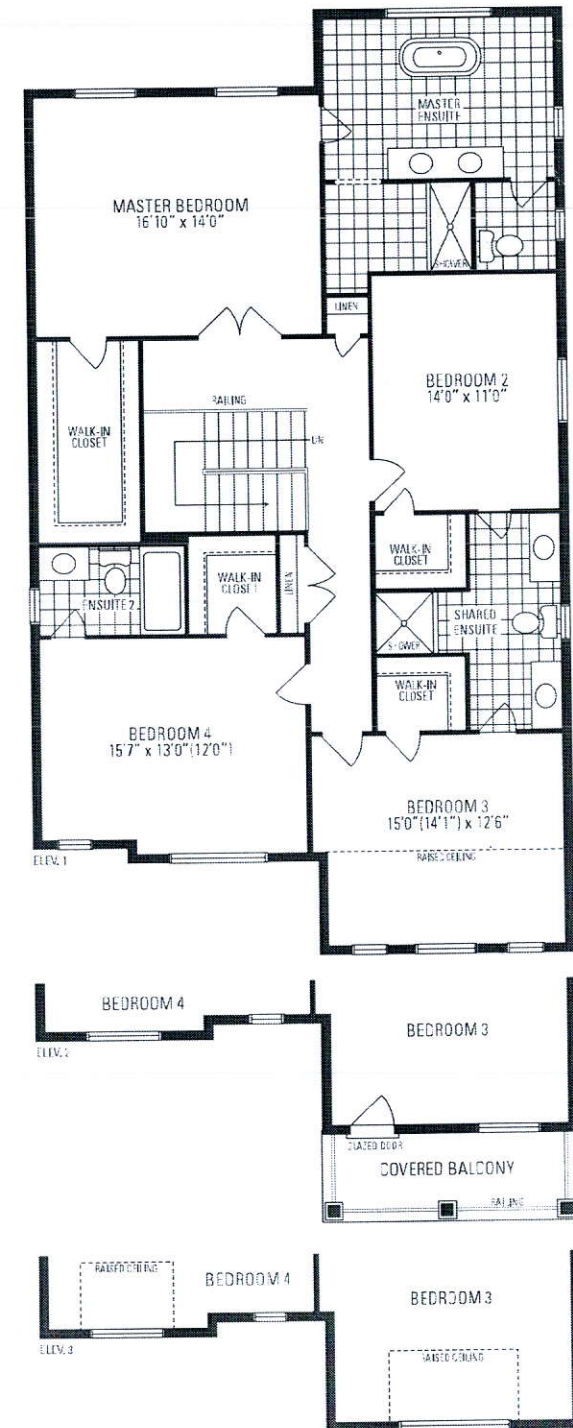

UPPER LEVEL