

CONSTRUCTION SUMMARY

Lotus Pointe 2 (G) - Lamberts Lane Home Corp.

PURCHASERS: KULDEEP SINGH BRAR and JASWINDER KAUR SIDHU

TEL:

LOT / PHASE 37 / 2	REG. PLAN # 43M-2071	HOUSE TYPE Barton Three Elev 1		
-----------------------	-------------------------	-----------------------------------	--	--

CABINETRY

1 - CABINETRY PROVISION - PROVISION FOR PLUG ON ISLAND (PLUG EXTRA ORDERED SEPARATELY) 03Dec19 Note:	
---	--

CERAMIC TILE

1 - TILE - UPGRADE 1 FLOOR TILE - FIRST FLOOR ALL TILED AREAS 03Dec19 Note:	
--	--

ELECTRICAL

1 - PLUG - ELECTRICAL PLUG - ADD TO ISLAND 24Oct19 Note:	
1 - LIGHT AND SWITCH - NO FIXTURE INCLUDED - LIVING ROOM 24Oct19 Note:	

HARDWOOD FLOORING

1 - HARDWOOD – PROMO SERIES 4 7/16 INCH - IN LIEU OF 2 1/4 INCH NATURAL RED OAK -FIRST FLOOR COMPLETE 03Dec19 Note:	
--	--

MISCELLANEOUS

1 - FURTHER VENDOR DISCOUNT 03Dec19 Note:	
--	--

PLUMBING

1 - WATER LINE FOR FRIDGE - ROUGH-IN ONLY 03Dec19 Note:	
--	--

PROMOTIONAL

1 - LESS BALANCE OF CREDIT FROM PURCHASER EXTRA SHEET IN OFFER 03Dec19 Note:	
1 - PARTIAL REDEMPTION OF PROMOTIONAL PACKAGE \$375 BALANCE FORWARD \$7,125 TO BE USED AT A LATER DATE. ORIGINAL PROMOTIONAL PACKAGE OF \$7,500 AS PER SCHEDULE PE 24Oct19 Note:	

STAIRS AND RAILINGS

1 - STAINED STAIRS, RAILING AND PICKETS – STANDARD STAIRCASE - PRICE IS PER SET 03Dec19 Note:	
--	--

EXTRAS AS PER OFFER

(7,5) The Vendor agrees that notwithstanding any other term or provision in this Agreement included in the Purchase Price and in addition to those items detailed in Schedule GP to the Agreement of Purchase and Sale, the Purchaser is entitled to a credit Worksheet Note:	
The Purchaser acknowledges that the Purchase Price is inclusive of all credits and promotional packages available at the time of purchase. Worksheet Note:	

This Document is Extremely Time Sensitive - Printed 3 Dec 19 at 15:21

RECEIVED DEC 04 2019

Purchasers: KULDEEP SINGH BRAR & JASWINDER KAUR

Property: 37

Telephone Res. / Bus: /

Project: Lamberts Lane Home Corp.

Decor Advisor: Natalie Mancuso

Model and Elevation: Barton Three Elev 1

Lock Date: 3-Dec-19

3-Dec-19

Plan #: 43M-2071

Layout Changes: ☐ Yes ☒ No

Sketch Attached: ☒ Yes ☐ No

Exterior Colour Scheme:

1. Cabinetry

	Style and Colour	Hardware
Kitchen / Breakfast	EVEREST WHITE	431SA
Laundry Room	ELICOR	Standard
Powder Room	MONACO W823XZ4	189SA
Master Ensuite Bathroom	MODENA WHITE	189SA
Ensuite Bath - Bedroom 2/3	SABRA CAROB 1045	189SA
Ensuite Bath - Bedroom 4	SABRA CAROB 1045	189SA

Appliances:

Built In Appliances ☐ Yes ☒ No

Slide In Stove ☐ Yes ☒ No

Dishwasher Cabinet

☐ Closed ☒ Open

41" Upper Cabinets ☒ Yes ☐ No

Please NOTE: Standard Cabinet Height is 30"

Stove Opening

NOTE: If not specified, opening will be set to builder's standard opening of approximately 30" width

Fridge Opening

NOTE: If not specified, opening will be set to builder's standard opening of approximately 37" width x 74" height

** Refer to Construction Summary

2. Counters

	Counter	Edge
Kitchen / Breakfast	LAMINATE-WHITE CARRARA 4924-38	
Laundry Room	N/A	
Powder Room	LAMINATE-CARRARA BIANCO 6696-46	
Master Ensuite Bathroom	LAMINATE-CALCUTTA MARBLE 4925K-07	
Ensuite Bath - Bedroom 2/3	LAMINATE-CARRARA BIANCO 6696-46	
Ensuite Bath - Bedroom 4	LAMINATE-CARRARA BIANCO 6696-46	

** Refer to Construction Summary

Initials: 

Purchasers: KULDEEP SINGH BRAR & JASWINDER KAUR

Telephone Res. / Bus: /

Decor Advisor: Natalie Mancuso

Lock Date: 3-Dec-19

Property: 37

Project: Lamberts Lane Home Corp.

Model and Elevation: Barton Three Elev 1

Plan #: 43M-2071

3. Ceramic Flooring

Entrance Vestibule	TILE- FM45GL001S GLOSSY WHITE 18X18	<input type="checkbox"/>	At a 45 Threshold-If App.
Main Hall	HARDWOOD	<input type="checkbox"/>	Metal Strip Where Applic.
Kitchen / Breakfast	TILE- FM45GL001S GLOSSY WHITE 18X18	<input type="checkbox"/>	
Laundry Room	TILE- SN PASTELLO BIANCO 13X13	<input type="checkbox"/>	
Powder Room	TILE- FM45GL001S GLOSSY WHITE 18X18	<input type="checkbox"/>	
Master Ensuite Bathroom	TILE- RAINBOW LIGHT GREY 13X13	<input type="checkbox"/>	
Ensuite Bath - Bedroom 2/3	TILE- ESSENZE BIANCO 13X13	<input type="checkbox"/>	
Ensuite Bath - Bedroom 4	TILE- ESSENZE BIANCO 13X13	<input type="checkbox"/>	
GARAGE ENTRANCE	TILE- FM45GL001S GLOSSY WHITE 18X18	<input type="checkbox"/>	
		<input type="checkbox"/>	
		<input type="checkbox"/>	

** Refer to Construction Summary

4. Ceramic Wall Tile

Master Ensuite Bathroom	Selection	Describe
Tub Deck Wall		
Tub Deck		
Tub Deck Skirt		
Shower Stall	TILE- LUC CONCEPT NEVE 8X16	
Bathtub Enclosure Walls		
Ensuite Bath - Bedroom 2/3	TILE- LUC BLANC GROENLANDIA 8X16	
Ensuite Bath - Bedroom 4	TILE- LUC BLANC GROENLANDIA 8X16	
GARAGE ENTRANCE		
Kitchen Backsplash		

** Refer to Construction Summary - STANDARD GROUT THROUGHOUT UNLESS SPECIFIED

5. Plumbing Fixtures

All Bathrooms

White

Whirlpool

Yes

No

Dishwasher Rough-In

Yes

No

Waterline for Fridge

Yes

No

** Refer to Construction Summary

6. Trim Carpentry

Interior Doors	CARRARA-SMOOTH
Interior Trim	3" BB CASING WITH 5 1/4" BASEBOARD - COLONIAL
Door Handles	As Per Construction Specifications
Exterior Front Door Handle	As Per Construction Specifications

** Refer to Construction Summary

Initials: 

Purchasers:

KULDEEP SINGH BRAR & JASWINDER KAUR

Property: 37

Telephone Res. / Bus:

/

Decor Advisor:

Natalie Mancuso

Lock Date:

3-Dec-19

3-Dec-19

Project:

Lamberts Lane Home Corp.

Model and Elevation:

Barton Three Elev 1

Plan #:

43M-2071

7. Other Flooring

Main Hall	HARDWOOD- MIRAGE 4 7/16 MAPLE- CHARCOAL- CASHMERE
Living Room	HARDWOOD- MIRAGE 4 7/16 MAPLE- CHARCOAL- CASHMERE
Dining Room	HARDWOOD- MIRAGE 4 7/16 MAPLE- CHARCOAL- CASHMERE
Family Room	HARDWOOD- MIRAGE 4 7/16 MAPLE- CHARCOAL- CASHMERE
Den / Library / Study	
Basement Landing(If Applies)	
Lower Landing (If Applies)	N/A
Upper Landing	HARDWOOD- MIRAGE 4 7/16 MAPLE- CHARCOAL- CASHMERE
Upper Hall	LAMINATE-MANHATTAN - EARL GREY OAK TL-15012
Master Bedroom	LAMINATE-MANHATTAN - EARL GREY OAK TL-15012
Bedroom #2	LAMINATE-MANHATTAN - EARL GREY OAK TL-15012
Bedroom #3	LAMINATE-MANHATTAN - EARL GREY OAK TL-15012
Bedroom #4	LAMINATE-MANHATTAN - EARL GREY OAK TL-15012
Bedroom #5	
Underpad	TypeArea

** Refer to Construction Summary

8. Railings and Pickets

Railing Type	AS PER CONSTRUCTION SPECIFICATIONS	Colour	MIRAGE- CHARCOAL
Picket Type	1 3/4 PICKETS COLONIAL	Colour	MIRAGE- CHARCOAL
Stringer / Riser	AS PER CONSTRUCTION SPECIFICATIO	Colour	MIRAGE- CHARCOAL
Treads	AS PER CONSTRUCTION SPECIFICATIO	Colour	MIRAGE- CHARCOAL
Red Oak Stairs with Semi Gloss Finish		<input checked="" type="radio"/> Yes <input type="radio"/> No	

** Refer to Construction Summary THE STAIN COLOURS OR FINISH AVAILABLE ON RISERS, TREADS, PICKETS AND RAILS (STAIRCASES), WILL NOT BE AN EXACT MATCH TO PREFINISHED HARDWOOD OR LAMINATE FLOORS.

9. Wall Paint Flat Finish

Main & Upper Hall	22 WARM GREY	Master Bedroom	22 WARM GREY
Living Room	22 WARM GREY	Bedroom #2	22 WARM GREY
Dining Room	22 WARM GREY	Bedroom #3	22 WARM GREY
Kitchen / Breakfast	22 WARM GREY	Bedroom #4	22 WARM GREY
Family Room	22 WARM GREY	Bedroom #5	
Powder Room	22 WARM GREY	Master Ensuite	22 WARM GREY
Laundry Room	22 WARM GREY	Ensuite Bath - Bedroom 2/3	22 WARM GREY
Den/Library		Ensuite Bath - Bedroom 4	22 WARM GREY
Trim Paint-Semi Gloss	BIRCH WHITE		

Smooth Ceilings First Floor ☐ Yes ☒ No

** Refer to Construction Summary

Initials: J.K

Purchasers: KULDEEP SINGH BRAR & JASWINDER KAUR :Property: 37
Telephone Res. / Bus: /
Decor Advisor: Natalie Mancuso
Lock Date: 3-Dec-19 3-Dec-19
Project: Lamberts Lane Home Corp.
Model and Elevation: Barton Three Elev 1
Plan #: 43M-2071

10. Plaster Mouldings and Medallions

Entrance Vestibule			Kitchen/Breakfast		
Main Hall			Den/Library		
Living Room			Lower Landing		
Dining Room					
Family Room					

**** Refer to Construction Summary****11. Fireplace**

	Living Room			Family Room			Other Room - Specify		
	Purchased	As Per Plan	N/A	Purchased	As Per Plan	N/A	Purchased	As Per Plan	N/A
Fireplace Type	<input type="radio"/>	<input type="radio"/>	<input checked="" type="radio"/>	<input type="radio"/>	<input checked="" type="radio"/>	<input type="radio"/>	<input type="radio"/>	<input type="radio"/>	<input checked="" type="radio"/>
Mantle Type				FLAT ON WALL					
Colour / Stain				MANTLE M1-STANDARD					
Surround				AS PER CONSTRUCTION SPECIFICATIONS					
Hearth				BIANCO					
				NO					

**** Refer to Construction Summary****12. Heating and Air Conditioning**

Air Conditioning	NO	Gas Provisions Stove	NO
Gas Provisions Dryer	NO	Gas Provisions Barbecue	NO
Comment			

**** Refer to Construction Summary****13. Electrical**

Plugs and Switches	<input checked="" type="radio"/> White	DECOR	Above Kitchen Cabinet Light	<input type="radio"/> Yes	<input checked="" type="radio"/> No
Hood Fan	STANDARD WHITE		Below Kitchen Cabinet Light	<input type="radio"/> Yes	<input checked="" type="radio"/> No
Appliances	Built in Cooktop	Built in Oven	Gas Stove	Microwave	
	<input type="radio"/> Yes <input checked="" type="radio"/> No	<input type="radio"/> Yes <input checked="" type="radio"/> No	<input type="radio"/> Yes <input checked="" type="radio"/> No	<input type="radio"/> Yes <input checked="" type="radio"/> No	
Dishwasher Rough-in	Yes				

**** Refer to Construction Summary****14. General Comments****** Refer to Construction Summary****Disclaimers and Notes**

- Colours of all materials are as close as possible to builder's selection, but not necessarily identical due to variances in manufacturing.
- Any extras listed above are null and void unless accompanied by a separate invoice/amendment. Said invoice must be paid in full.
- The Purchaser agrees that this colour selection is final and that no changes will be permitted, unless required by the Vendor.
- The Purchaser acknowledges reading and accepting document which contains other miscellaneous disclaimers.

Signature: J.K. Sidhu Date: Dec 03 19 Signature: _____ Date: _____

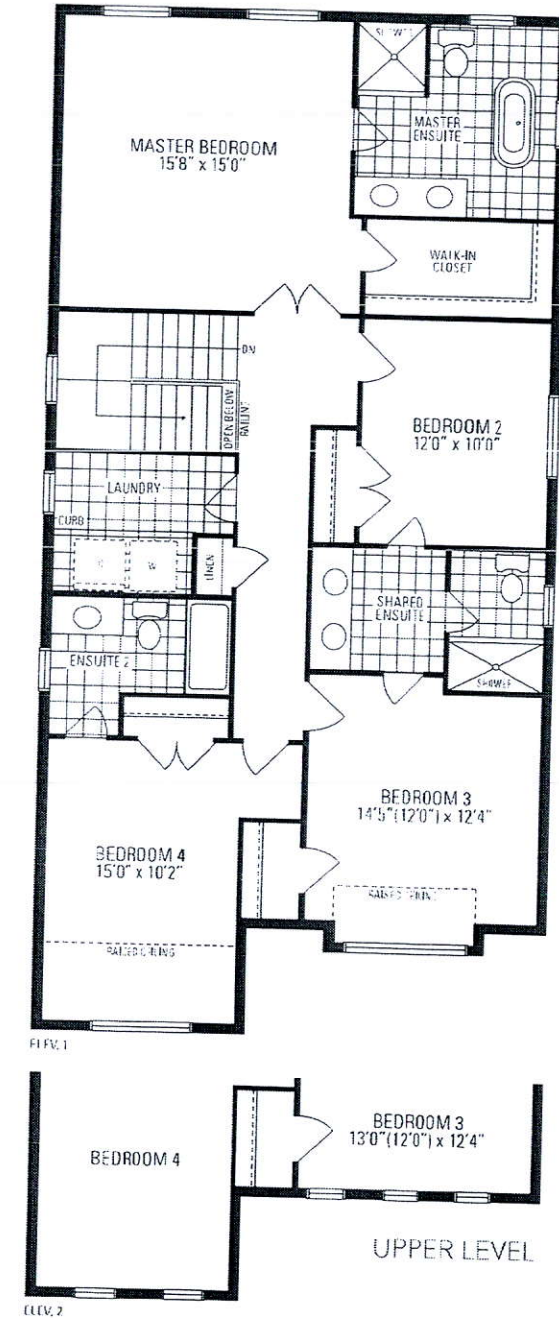
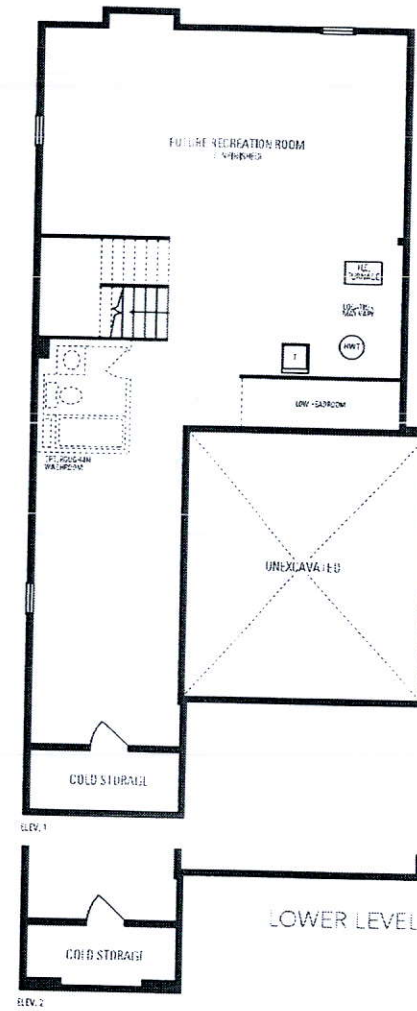
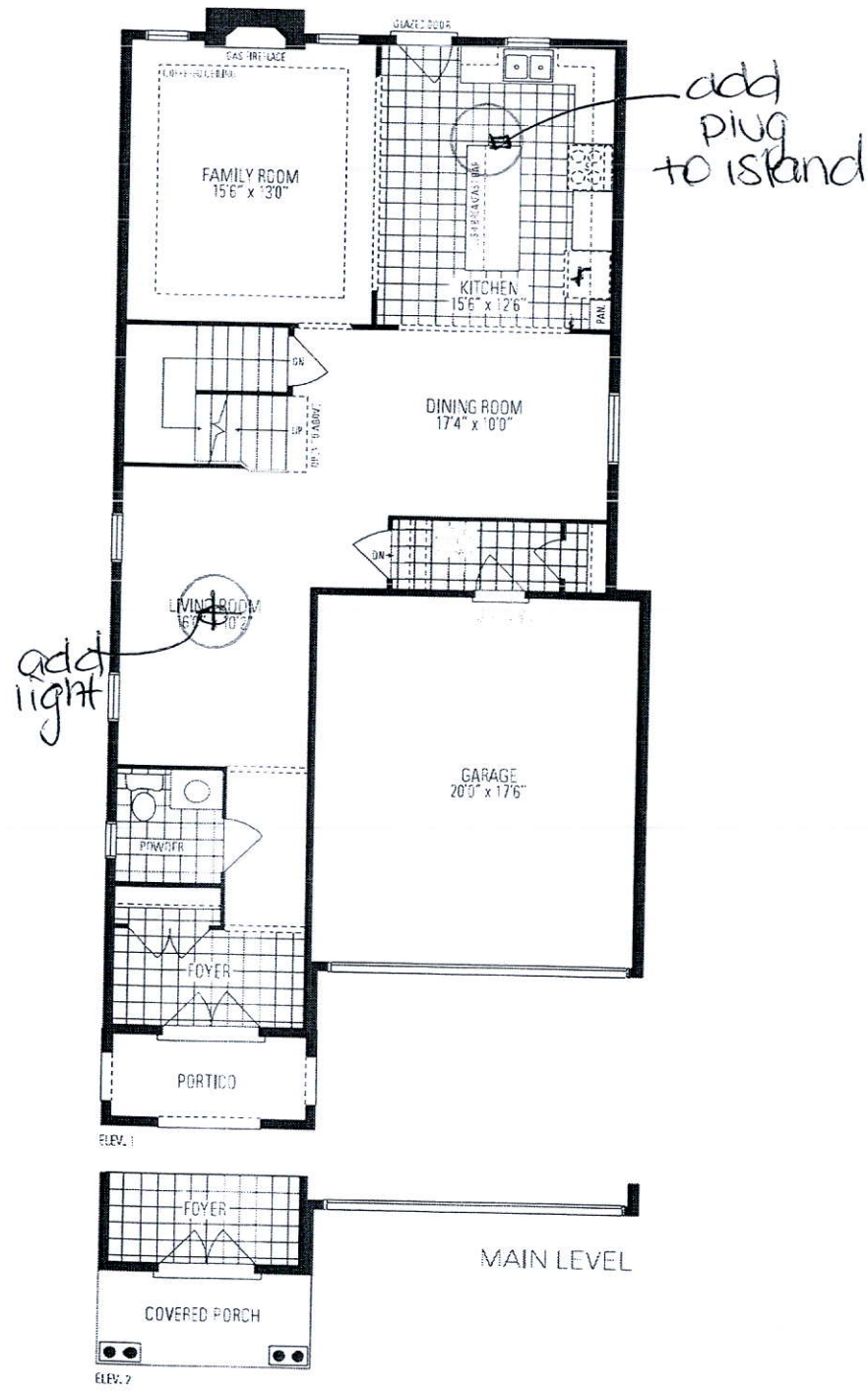

Barton
THREE

37