

CONSTRUCTION SUMMARY				
Lotus Pointe 2 (G) - Lamberts Lane Home Corp.				
PURCHASERS: Amanpreet S SEKHON and Kuljeet K GILL			TEL: RES.: 647-637-0579	

LOT / PHASE	REG. PLAN #	HOUSE TYPE		
43 / 2	43M-2071	Kinmount Six-A Elev 2		

CABINETRY

1 - KITCHEN- RELOCATE FRIDGE TO END OF KITCHEN ON STOVE WALL TO ACCOMODATE BUILT INS- SEE SKETCH 19Nov19 Note:	
1 - KITCHEN - DELETE CABINETS ABOVE STOVE - VENDOR WILL SUPPLY 6 INCH VENT AS PER CONSTRUCTION SPECIFICATIONS AND VENT MAY NOT BE IN THE APPROPRIATE LOCATION FOR INSTALLATION OF PURCHASER SUPPLIED VENT - PURCHASER TO SUPPY OWN FAN AFTER CLOSING (TEMP. FAN MA 19Nov19 Note:	

CABINETRY ACCESSORIES

1 - KITCHEN CABINETRY - BUILT-IN MICROWAVE/OVEN COMBO - STANDARD 19Nov19 Note: Specs. Attached	
1 - KITCHEN CABINETRY BASE - COOKTOP CABINET WITH POT DRAWERS (2 DRAWERS) - STANDARD 19Nov19 Note: Specs. Attached	
1 - KITCHEN CABINETRY UPPER - ANGLED CORNER CABINET - FITS TALL UPPER CABINETS - PER UNIT - STANDARD 19Nov19 Note:	
2 - PANTRY UNIT UPGRADE - TO GO FROM 300MM TO 600MM DEEP - PRICE IS PER FOOT - STANDARD 19Nov19 Note:	
1 - KITCHEN CABINETRY UPPER - FULL DEPTH ABOVE FRIDGE - WITH GABLES - 600MM - PRICE IS EACH - STANDARD 19Nov19 Note:	

CERAMIC TILE

1 - TILE - UPGRADE 1 FLOOR TILE - - ENSUITE BATHROOM - FLOOR 19Nov19 Note:	
1 - DELETE ALL CERAMIC BATHROOM ACCESSORIES - DELETE TOWEL BAR, PAPER HOLDER & SOAP DISH THROUGHOUT 19Nov19 Note:	
1 - TILE - UPGRADE 3 FLOOR TILE - - POWDER ROOM 19Nov19 Note:	
1 - TILE - UPGRADE 3 FLOOR TILE - - KITCHEN 19Nov19 Note:	
1 - TILE - UPGRADE 3 FLOOR TILE - - FOYER 19Nov19 Note:	

ELECTRICAL

1 - BUILT IN OVEN AND COOKTOP PROVISION - PROVISION ONLY - ELECTRICAL ONLY 19Nov19 Note:	
1 - STANDARD KITCHEN LIGHT TO BE CENTERED OVER ISLAND 17Oct19 Note:	
1 - LIGHT AND SWITCH - NO FIXTURE INCLUDED - LIVING ROOM 17Oct19 Note:	
1 - PLUG - ELECTRICAL PLUG - TO BE INSTALLED OVER FIREPLACE 17Oct19 Note:	

HARDWOOD FLOORING

1 - HARDWOOD – GROUP A SERIES 3 1/4 INCH - IN LIEU OF 2 1/4 INCH NATURAL RED OAK - FIRST FLOOR COMPLETE 19Nov19 Note:	
--	--

PLUMBING

RECEIVED NOV 29 2019

<b>CONSTRUCTION SUMMARY</b>				
<b>Lotus Pointe 2 (G) - Lamberts Lane Home Corp.</b>				
<b>PURCHASERS:</b> Amanpreet S SEKHON and Kuljeet K GILL			<b>TEL: RES.:</b> 647-637-0579	
<b>LOT / PHASE</b> 43 / 2	<b>REG. PLAN #</b> 43M-2071	<b>HOUSE TYPE</b> Kinmount Six-A Elev 2		
<b>1 - TOE TESTER - ADD TOE TESTER TO SHOWER- ADD TO ENSUITE 2/3 SHOWER</b> 17Oct19    Note:				

PROMOTIONAL

<b>1 - LESS BALANCE OF CREDIT FROM PURCHASER EXTRA SHEET IN OFFER</b> 19Nov19    Note:	
<b>1 - PARTIAL REDEMPTION OF PROMOTIONAL PACKAGE \$525 BALANCE FORWARD \$6,975 TO BE USED AT A LATER DATE. ORIGINAL PROMOTIONAL PACKAGE OF \$7,500 AS PER SCHEDULE PE</b> 17Oct19    Note:	

STAIRS AND RAILINGS

<b>1 - STAINED STAIRS, RAILING AND PICKETS – STANDARD STAIRCASE - PRICE IS PER SET</b> 19Nov19    Note:	
<b>1 - V GROOVE HANDRAIL</b> 19Nov19    Note:	

EXTRAS AS PER OFFER

<b>The Purchaser acknowledges that the Purchase Price is inclusive of all credits and promotional packages available at the time of purchase.</b> Worksheet    Note:	
<b>(7,5) The Vendor agrees that notwithstanding any other term or provision in this Agreement included in the Purchase Price and in addition to those items detailed in Schedule GP to the Agreement of Purchase and Sale, the Purchaser is entitled to a credit</b> Worksheet    Note:	

This Document is Extremely Time Sensitive - Printed 19 Nov 19 at 10:43



Purchasers: Amanpreet S SEKHON & Kuljeet K GILL

Property: 43

Telephone Res. / Bus: (647) 637-0579 /

Project: Lamberts Lane Home Corp.

Decor Advisor: Natalie Mancuso

Model and Elevation: Kinmount Six-A Elev 2

Lock Date: 19-Nov-19

19-Nov-19

Plan #: 43M-2071

Layout Changes: ☒ Yes ☐ No

Sketch Attached: ☒ Yes ☐ No

Exterior Colour Scheme:

1. Cabinetry

	Style and Colour	Hardware
Kitchen / Breakfast	CONTINENTAL 814 DARK CHOCOLATE	431SA
Laundry Room	ELISSE	Standard
Powder Room	CONTINENTAL 814 DARK CHOCOLATE	431SA
Master Ensuite Bathroom	HASTING CHOCOLATE	431SA
Ensuite Bath - Bedroom 2/3	EVEREST WHITE	431SA
Ensuite Bath - Bedroom 4	EVEREST WHITE	431SA

Appliances:

Built In Appliances ☒ Yes ☐ No

Slide In Stove ☐ Yes ☒ No

Dishwasher Cabinet

☐ Closed ☒ Open

41" Upper Cabinets ☒ Yes ☐ No

Please NOTE: Standard Cabinet Height is 30"

Stove Opening

NOTE: If not specified, opening will be set to builder's standard opening of approximately 30" width

Fridge Opening

NOTE: If not specified, opening will be set to builder's standard opening of approximately 37" width x 74" height

\*\* Refer to Construction Summary

2. Counters

	Counter	Edge
Kitchen / Breakfast	LAMINATE-WHITE CARRARA 4924-38	
Laundry Room	N/A	
Powder Room	LAMINATE-CALCUTTA MARBLE 4925K-07	
Master Ensuite Bathroom	LAMINATE-CALCUTTA MARBLE 4925K-07	
Ensuite Bath - Bedroom 2/3	LAMINATE-PORTICO MARBLE 7735-58	
Ensuite Bath - Bedroom 4	LAMINATE-PORTICO MARBLE 7735-58	

\*\* Refer to Construction Summary

Initials: 

KGI







Purchasers:

Amanpreet S SEKHON & Kuljeet K GILL

Property: 43

Telephone Res. / Bus:

(647) 637-0579 /

Project: Lamberts Lane Home Corp.

Decor Advisor:

Natalie Mancuso

Model and Elevation: Kinmount Six-A Elev 2

Lock Date:

19-Nov-19

19-Nov-19

Plan #: 43M-2071

7. Other Flooring

Main Hall	HARDWOOD- VINTAGE- HICKORY 3 1/4- MESQUITE- SEMI GLOSS
Living Room	HARDWOOD- VINTAGE- HICKORY 3 1/4- MESQUITE- SEMI GLOSS
Dining Room	HARDWOOD- VINTAGE- HICKORY 3 1/4- MESQUITE- SEMI GLOSS
Family Room	HARDWOOD- VINTAGE- HICKORY 3 1/4- MESQUITE- SEMI GLOSS
Den / Library / Study	HARDWOOD- VINTAGE- HICKORY 3 1/4- MESQUITE- SEMI GLOSS
Basement Landing(If Applies)	
Lower Landing (If Applies)	N/A
Upper Landing	HARDWOOD- VINTAGE- HICKORY 3 1/4- MESQUITE- SEMI GLOSS
Upper Hall	LAMINATE-MANHATTAN - EARL GREY OAK TL-15012
Master Bedroom	LAMINATE-MANHATTAN - EARL GREY OAK TL-15012
Bedroom #2	LAMINATE-MANHATTAN - EARL GREY OAK TL-15012
Bedroom #3	LAMINATE-MANHATTAN - EARL GREY OAK TL-15012
Bedroom #4	LAMINATE-MANHATTAN - EARL GREY OAK TL-15012
Bedroom #5	
Underpad	TypeArea

\*\* Refer to Construction Summary

8. Railings and Pickets

Railing Type	V-GROOVE	Colour	VINTAGE- MESQUITE
Picket Type	1 3/4 PICKETS COLONIAL	Colour	VINTAGE- MESQUITE
Stringer / Riser	AS PER CONSTRUCTION SPECIFICATIO	Colour	VINTAGE- MESQUITE
Treads	AS PER CONSTRUCTION SPECIFICATIO	Colour	VINTAGE- MESQUITE
Red Oak Stairs with Semi Gloss Finish		<input checked="" type="radio"/> Yes <input type="radio"/> No	

\*\* Refer to Construction Summary THE STAIN COLOURS OR FINISH AVAILABLE ON RISERS, TREADS, PICKETS AND RAILS (STAIRCASES), WILL NOT BE AN EXACT MATCH TO PREFINISHED HARDWOOD OR LAMINATE FLOORS.

9. Wall Paint Flat Finish

Main & Upper Hall	22 WARM GREY	Master Bedroom	22 WARM GREY
Living Room	22 WARM GREY	Bedroom #2	22 WARM GREY
Dining Room	22 WARM GREY	Bedroom #3	22 WARM GREY
Kitchen / Breakfast	22 WARM GREY	Bedroom #4	22 WARM GREY
Family Room	22 WARM GREY	Bedroom #5	
Powder Room	22 WARM GREY	Master Ensuite	22 WARM GREY
Laundry Room	22 WARM GREY	Ensuite Bath - Bedroom 2/3	22 WARM GREY
Den/Library	22 WARM GREY	Ensuite Bath - Bedroom 4	22 WARM GREY
Trim Paint-Semi Gloss	BIRCH WHITE		

Smooth Ceilings First Floor ☐ Yes ☒ No

\*\* Refer to Construction Summary

KG

Initials: \_\_\_\_\_



Purchasers: Amanpreet S SEKHON & Kuljeet K GILL

Property: 43

Telephone Res. / Bus: (647) 637-0579 /

Project: Lamberts Lane Home Corp.

Decor Advisor: Natalie Mancuso

Model and Elevation: Kinmount Six-A Elev 2

Lock Date: 19-Nov-19

19-Nov-19

Plan #: 43M-2071

10. Plaster Mouldings and Medallions

Entrance Vestibule			Kitchen/Breakfast		
Main Hall			Den/Library		
Living Room			Lower Landing		
Dining Room					
Family Room					

\*\* Refer to Construction Summary

11. Fireplace

	Living Room			Family Room			Other Room - Specify		
	Purchased	As Per Plan	N/A	Purchased	As Per Plan	N/A	Purchased	As Per Plan	N/A
Fireplace Type	<input type="radio"/>	<input type="radio"/>	<input checked="" type="radio"/>	<input type="radio"/>	<input checked="" type="radio"/>	<input type="radio"/>	<input type="radio"/>	<input type="radio"/>	<input checked="" type="radio"/>
Mantle Type				FLAT ON WALL					
Colour / Stain				MANTLE M2-STANDARD					
Surround				AS PER CONSTRUCTION SPECIFICATIONS					
Hearth				NERO					
				NO					

\*\* Refer to Construction Summary

12. Heating and Air Conditioning

Air Conditioning	NO	Gas Provisions Stove	NO
Gas Provisions Dryer	NO	Gas Provisions Barbecue	NO
Comment			

\*\* Refer to Construction Summary

13. Electrical

Plugs and Switches	<input checked="" type="radio"/> White	DECOR	Above Kitchen Cabinet Light	<input type="radio"/> Yes	<input checked="" type="radio"/> No
Hood Fan	STANDARD WHITE		Below Kitchen Cabinet Light	<input type="radio"/> Yes	<input checked="" type="radio"/> No
Appliances	Built in Cooktop	Built in Oven	Gas Stove	Microwave	
	<input checked="" type="radio"/> Yes <input type="radio"/> No	<input checked="" type="radio"/> Yes <input type="radio"/> No	<input type="radio"/> Yes <input checked="" type="radio"/> No	<input checked="" type="radio"/> Yes <input type="radio"/> No	
Dishwasher Rough-in	Yes				

\*\* Refer to Construction Summary

14. General Comments

\*\* Refer to Construction Summary

Disclaimers and Notes

- 1) Colours of all materials are as close as possible to builder's selection, but not necessarily identical due to variances in manufacturing.
- 2) Any extras listed above are null and void unless accompanied by a separate invoice/amendment. Said invoice must be paid in full.
- 3) The Purchaser agrees that this colour selection is final and that no changes will be permitted, unless required by the Vendor.
- 4) The Purchaser acknowledges reading and accepting document which contains other miscellaneous disclaimers.

Signature: \_\_\_\_\_ Date: \_\_\_\_\_

Signature:  Date: Nov 19, 2019.

43 Lamberts Lane 2



COOKTOP

LCE3010SB

## RADIANT COOKTOP

LCE3010SB

30" Radiant Cooktop with SmoothTouch™ Controls

### Cooking Performance

- Versatile Steady Heat Elements
- Double Right Front Burner - 9"/6"

### Style and Design

- Smooth Ceramic Glass Surface with Black Trim

### Convenience Features

- SmoothTouch™ Controls
- Hot Surface Indicator Lights
- Auto Shut Off
- Child Lock
- Warm Function

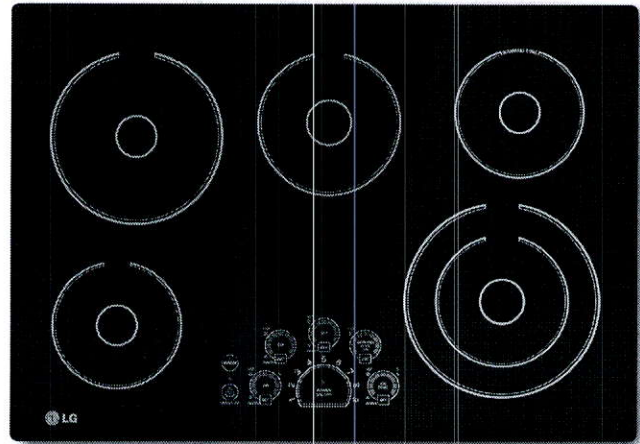



## Style and Design

LG's premium 30" radiant cooktops offers the perfect harmony between style and convenience.

## SmoothTouch™ Controls

Easy to use with just a touch. At a quick glance of the centralized electronic controls users can see which eating element is activated and the smooth surface easily wipes clean.

## Steady Heat Technology

Steady Heat cooking elements deliver constant heat at any temperature for more precise control and responds quickly to power setting adjustments.

## More Cookware Options

LG offers versatile elements that you can adjust to fit different sized cookware - even your largest saute pan.

## PRODUCT FEATURES

Type	Electric
Cooking Surface	Radiant Glass Surface
Size	30"
Number of Elements	5
<b>CONFIGURATION</b>	
Element Configuration	
Front Left	6" (1200W)
Front Right	9 7/8" (3000W/1400W)
Rear Left	8" (1900W)
Rear Right	6" (100W - Warming Zone)
Centre	7" (1500W)
<b>CONTROLS</b>	
Type	Electronic Touch
Location	Front Centre
Safety/In-Use Indication	5 Hot Surface Indicator Lights
<b>FEATURES</b>	
Hot Surface Indicator	•
Warm Function	•
Child Lock	•
Auto Shut Off	•
Under Bench Oven	•
Control Panel	SmoothTouch™
Power Control	Steady Heat
Elements	Ceramic Glass
Frame	Black/Normal Edge

<b>POWER SOURCE</b>	
Electric Supply	240V/208V, 60Hz AC
Max. Amp Load	240V 40 Amp 208V 30 Amp
Power Cable Location	Right Rear
Total Connected Load	7.7kW @ 240V 5.8kW @ 208V
Power Source	Electric
<b>DIMENSIONS</b>	
Width	30 27/32"
Height	4"
Depth	21 29/64"
<b>COUNTERTOP CUTOUT DIMENSIONS</b>	
Width	29 3/8"
Depth	20 1/4"
<b>UPC CODES</b>	
LCE3010SB	048231317115
<b>WARRANTY</b>	
1 Year Parts & Labour	



LG ELECTRONICS CANADA INC.

20 Norwalk Drive, North York, Ontario M9L 2X6

Tel: 647-253-6300 | LG.com

Customer Service & Parts

1-888-542-2623

Design, features and specifications are subject to change without notice.  
Non-metric weights and measurements are approximate.  
All trademarks are property of their respective owners.

Printed in February 2016



43 Lamberts Lane 2   
30" Hood

MADE IN  
CANADA 

Step up to Venmar CC32130SSL for an extra \$3

Step down to Venmar VJ504302SS and save \$422

MSRP Price

~~\$1,229.00 CAD~~

23% off (Ends November 26)

~~-\$281.51 CAD~~

Additional Black Friday Discounts On Now (\*In Store only)

Online Price

**\$947.49 CAD**

[Add to Cart](#)

[Visit a Showroom](#)

Sales: 1-877-374-3439

**Multi-Offer Combo Deal!**

Buy this item and **make your picks during checkout!**  
Grab more than one offer, up to \$50 in savings!\* Go on -- don't be shy.

☐ Take Free Old Appliance Removal/Recycling! (\$20) ☐ Take \$50 off another item!

\* Each purchased product on the order which bears this offer can have its Multi-Offer max. savings allowance redeemed towards one (1) or more offers, however, allowance amounts and leftover allowance balances from multiple purchased products on the same order cannot be merged for use towards any single offer redemption. Certain other items on the order may disqualify the order from a "Free Delivery" offer redemption. May not be combined with any other offer..

Promo

Save up to \$50 in multiple offers!

Other Colours and Options

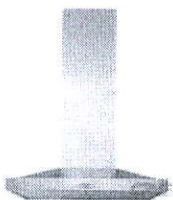

**VCS55036SSL**  
36 Width

**\$986.17 CAD**

Sound level (Sones)

1.5/11.0

Ventilation speeds

3

Type of Controls

Tap-touch control

Lighting intensities

2

Lighting

Two built-in LED modules

Filter

2 ultra efficiency baffle filters

Evacuation

3 1/4 in x 10 in (H-V) or 6 in round

Recirculation

Yes

Warranty

5 years (except LED modules, 3 years)

Power (CFM)

550/600

Width (inches)

30, 36

ENERGY STAR © qualified

No

HVI certified

Yes

Features

Specs

Literat...

Video

Reviews

Rebates

Warra...

Finan...

Install

FAQ

43 Lamberts Lane 2  
30"



## 27" (68.6 cm) AND 30" (76.2 cm) ELECTRIC BUILT-IN MICROWAVE/OVEN COMBINATION

### PRODUCT MODEL NUMBERS

MMW7730D

MMW9730F

### ELECTRICAL CONNECTION

To properly install your oven, you must determine the type of electrical connection you will be using and follow the instructions provided for it here.

- Oven must be connected to the proper electrical voltage, amperage, and frequency as specified on the model/serial number rating plate. See the following illustration.

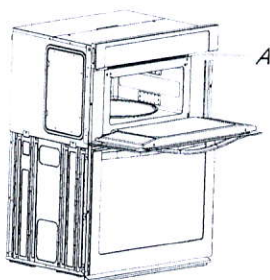

A. Model/serial number plate

- Models rated from 7.3 to 9.6 kW at 240 volts (5.5 to 7.2 kW at 208 volts) require a separate 40-amp circuit. Models rated at 7.2 kW and below at 240 volts (5.4 kW and below at 208 volts) require a separate 30-amp circuit.

- A circuit breaker is recommended.

- If the house has aluminum wiring, follow the procedure below:

1. Connect a section of solid copper wire to the ends of the flexible conduit leads.
2. Connect the aluminum wiring to the added section of copper wire using special connectors and/or tools designed and UL listed for joining copper to aluminum.

Follow the electrical connector manufacturer's recommended procedure. Aluminum/copper connection must conform with local codes and industry accepted wiring practices.

For power requirements, refer to the following table.

Model	Voltage	Amperage (L1)*	Amperage (L2)*	Rating (kW)
MMW9730	120/240	30	15	7.2
	129/208	28	15	5.9

\* L1 includes both the microwave and the oven, and L2 includes only the oven. Amperage values noted above are for information purposes only. The units are rated in watts.

### PRODUCT DIMENSIONS

#### Product Dimensions

27" (68.6 cm) and 30" (76.2 cm) Ovens

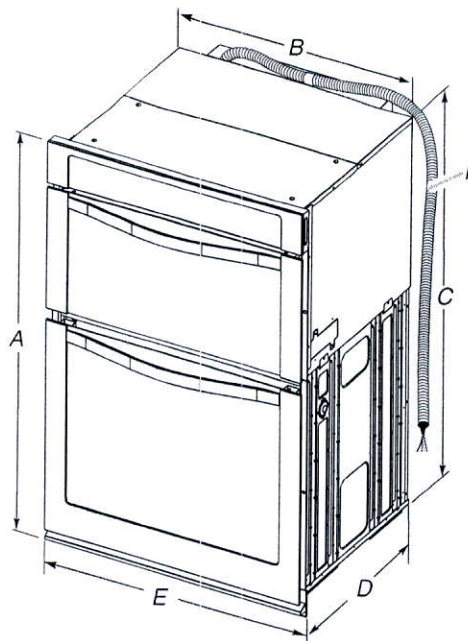

#### ~~27" (68.6 cm) models~~

- ~~A. 42<sup>9</sup>/<sub>16</sub>" (108.0 cm) overall height~~
- ~~B. 25<sup>7</sup>/<sub>16</sub>" (64.6 cm) recessed width~~
- ~~C. 41" (104.1 cm) recessed height~~
- ~~D. 23<sup>1</sup>/<sub>4</sub>" (59.1 cm) max. recessed depth~~
- ~~E. 27" (68.6 cm) overall width~~
- ~~F. 48" (121.9 cm) Flexible conduit length measured from the conduit clamp located at the rear of the oven. Do not remove the conduit clamp.~~

#### 30" (76.2 cm) models

- A. 42<sup>9</sup>/<sub>16</sub>" (108.0 cm) overall height
- B. 28<sup>1</sup>/<sub>2</sub>" (72.3 cm) recessed width
- C. 41" (104.1 cm) recessed height
- D. 23<sup>1</sup>/<sub>4</sub>" (59.1 cm) max. recessed depth
- E. 30" (76.2 cm) overall width
- F. 48" (121.9 cm) Flexible conduit length measured from the conduit clamp located at the rear of the oven. Do not remove the conduit clamp.



## Cabinet Dimensions

### 27" (68.6 cm) and 30" (76.2 cm) Ovens

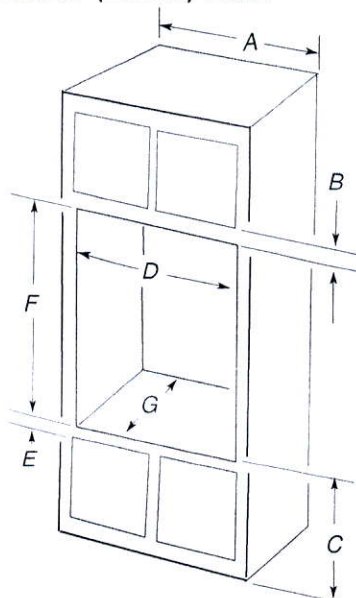

#### ~~27" (68.6 cm) models~~

- ~~A. 27" (68.6 cm) min. cabinet width~~
- ~~B. 1" (2.5 cm) top of cutout to bottom of upper cabinet door~~
- ~~C. 19 1/4" (48.9 cm) bottom of cutout to floor is recommended. 4"-19 1/4" (10.2-48.9 cm) bottom of cutout to floor is acceptable.~~
- ~~D. 25 1/2" (64.8 cm) cutout width~~
- ~~E. 1 1/2" (3.8 cm) min. bottom of cutout to top of cabinet door~~
- ~~F. 41 5/16" (105 cm)\* recommended cutout height~~
- ~~G. 24" (60.7 cm) cutout depth~~

#### 30" (76.2 cm) models

- A. 30" (76.2 cm) min. cabinet width
- B. 1" (2.5 cm) top of cutout to bottom of upper cabinet door
- C. 19 1/4" (48.9 cm) bottom of cutout to floor is recommended. 4"-19 1/4" (10.2-48.9 cm) bottom of cutout to floor is acceptable.
- D. 28 1/2" (72.4 cm) cutout width
- E. 1 1/2" (3.8 cm) min. bottom of cutout to top of cabinet door
- F. 41 5/16" (105 cm)\* recommended cutout height
- G. 24" (60.7 cm) cutout depth

\* **NOTE:** The cutout height can be between 41" (104.1 cm) and 41 1/2" (105.6 cm) for microwave/oven combination.



## French Door w/Ice Dispenser Refrigerator

### PRODUCT MODEL NUMBERS

MF12570FE

**Electrical:** A 115-volt, 60 Hz, AC-only 15- or 20-amp fused, grounded electrical supply is required. It is recommended that a separate circuit serving only your refrigerator and approved accessories be provided. Use an outlet that cannot be turned off by a switch. Do not use an extension cord.

**Water:** A cold water supply with water pressure between 35 and 120 psi (241 and 827 kPa) is required to operate the water dispenser and ice maker. If you have questions about your water pressure, call a licensed, qualified plumber.

**NOTE:** If the water pressure is less than what is required, the flow of water from the water dispenser could decrease or ice cubes could be hollow or irregular shaped.

#### Reverse Osmosis Water Supply:

**IMPORTANT:** The pressure of the water supply coming out of a reverse osmosis system going to the water inlet valve of the refrigerator needs to be between 35 and 120 psi (241 and 827 kPa).

If a reverse osmosis water filtration system is connected to your cold water supply, the water pressure to the reverse osmosis system needs to be a minimum of 40 to 60 psi (276 to 414 kPa).

### PRODUCT DIMENSIONS

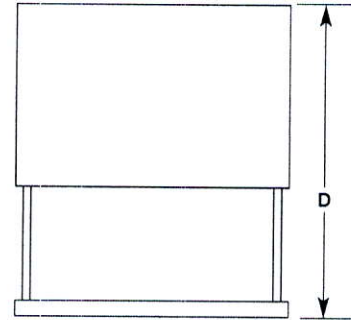
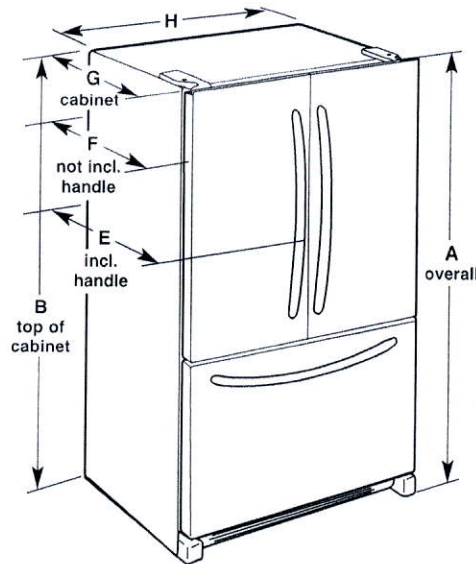

Model Size	Height - Overall "A"	Height - Top of Cabinet "B"	Depth - Door Open 90° "C"	Depth - Drawer Open "D"	Depth - With Handles "E"	Depth - Without Handles "F"	Depth - Cabinet Only "G"	Width - Cabinet "H"
24.7 cu. ft	70 1/8" (178.1 cm)	68 5/8" (174.3 cm)	48" (121.9 cm)	54" (137.2 cm)	35 1/4" (89.5 cm)	32 7/8" (83.5 cm)	29" (73.7 cm)	35 5/8" (90.5 cm)

### LOCATION REQUIREMENTS

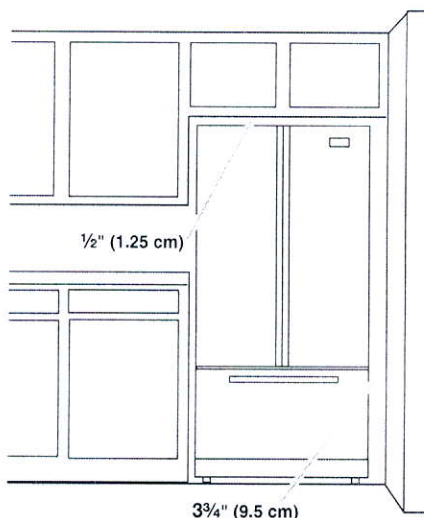

**IMPORTANT:** This refrigerator is designed for indoor, household use only.

To ensure proper ventilation for your refrigerator, allow for a 1/2" (1.25 cm) of space on each side and at the top. Allow for a 1" (2.54 cm) space behind the refrigerator. If your refrigerator has an ice maker, allow extra space at the back for the water line connections. When installing your refrigerator next to a fixed wall, leave a 3 3/4" (9.5 cm) minimum space between the refrigerator and wall to allow the door to swing open.

**NOTE:** This refrigerator is intended for use in a location where the temperature ranges from a minimum of 55°F (13°C) to a maximum of 110°F (43°C). The preferred room temperature range for optimum performance, which reduces electricity usage and provides superior cooling, is between 60°F (15°C) and 90°F (32°C). It is recommended that you do not install the refrigerator near a heat source, such as an oven or radiator.





## Undercounter Dishwasher

### PRODUCT MODEL NUMBERS

~~WDF560SAF~~  
~~WDF760SAD~~  
~~WDF770SAF~~  
~~WDT780SAH~~  
~~WDT755SAH~~  
~~WDT780SAF~~  
~~WDT920SAD~~

~~WDT970SAH~~  
~~WDT975SAH~~  
~~WDT995SAF~~  
WDTA50SAH  
~~WDTA65SAH~~  
~~WDTA76SAH~~

### DRAIN REQUIREMENTS

- A new drain hose is supplied with your dishwasher.  
If drain hose is not long enough, use a new drain hose with a maximum length of 12 ft (3.7 m) that meets all current AHAM/IAPMO test standards, is resistant to heat and detergent, and fits the 1" (25 mm) drain connector of the dishwasher.
- NOTE:** Do not connect multiple drain hoses together.
- Make sure to connect drain hose to waste tee or disposer inlet above drain trap in house plumbing and 20" (508 mm) minimum above the floor. It is recommended that the drain hose either be looped up and securely fastened to the underside of the counter or be connected to an air gap.
- Make sure to use an air gap if the drain hose is connected to house plumbing lower than 20" (508 mm) above subfloor or floor.

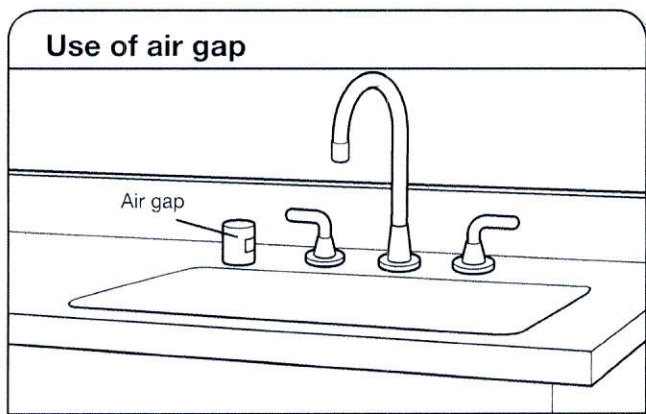

- If required, the air gap should be installed in accordance with the air gap installation instructions. When you are connecting the air gap, a rubber hose (not provided) will be needed to connect to the waste tee or disposer inlet.
- Use 1/2" minimum I.D. drain line fittings.

### WATER SUPPLY REQUIREMENTS

- This dishwasher has a water heating feature and also requires a connection to a hot water supply line.
- A hot water line with 20 to 120 psi (138 to 862 kPa) water pressure can be verified by a licensed plumber.
- 120°F (49°C) water at dishwasher
- 3/8" O.D. copper tubing with compression fitting or flexible braided water supply line. See the "Tools and Parts" section at the front of the guide for part details and orders.

**NOTE:** 1/2" minimum plastic tubing is not recommended.

- A 90° elbow with 3/4" hose connection with rubber washer.
- Do not solder within 6" (152 mm) of the water inlet valve.
- If installed in new construction, make sure the house water supply lines have been flushed prior to connecting the dishwasher to remove any debris that may exist in the supply line.

**NOTE:** If replacing an existing dishwasher, it is recommended to install a new water line (see the "Tools and Parts" section at the front of the guide for part details) and drain hose (supplied) with the new dishwasher.

### ELECTRICAL REQUIREMENTS

- 120-volt, 60 Hz, AC-only, 15- or 20-amp, fused electrical supply
- Copper wire only
- A maximum of 2 field wiring supply conductors (12 AWG largest size) plus 1 grounding conductor are permitted in the terminal box.

#### We Recommend:

- A time-delay fuse or circuit breaker
- A separate circuit

#### If Connecting Dishwasher with a Power Cord:

- Use UL Listed power cord kit marked for use with dishwasher. See the "Tools and Parts" section at the front of the guide for part details and orders.
- Plug into a grounded 3 prong outlet. Outlet must meet all local codes and ordinances.

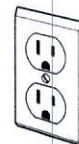

#### If Connecting Dishwasher with Direct Wiring:

- Use flexible, armored, or nonmetallic sheathed copper wire with grounding wire that meets the wiring requirements for your home and local codes and ordinances.
- Use a UL Listed/CSA Approved metallic strain relief. See the "Tools and Parts" section at the front of the guide for part details and orders.



## Product and Cabinet Opening Dimensions

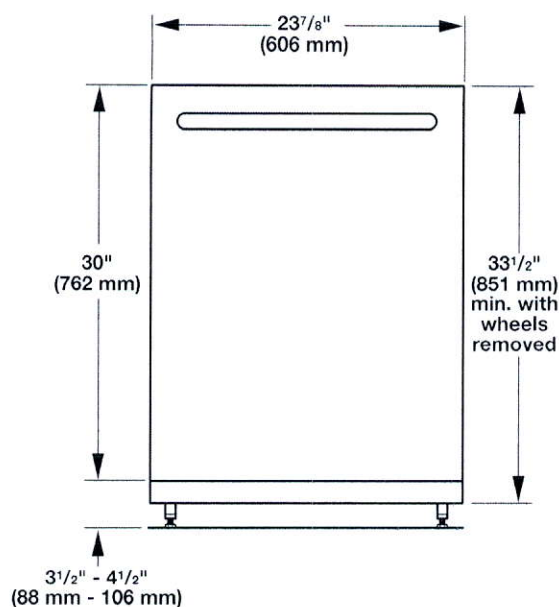

For 4" (100 mm) toe kick, height of cabinet opening is 34 1/2" (863 mm).

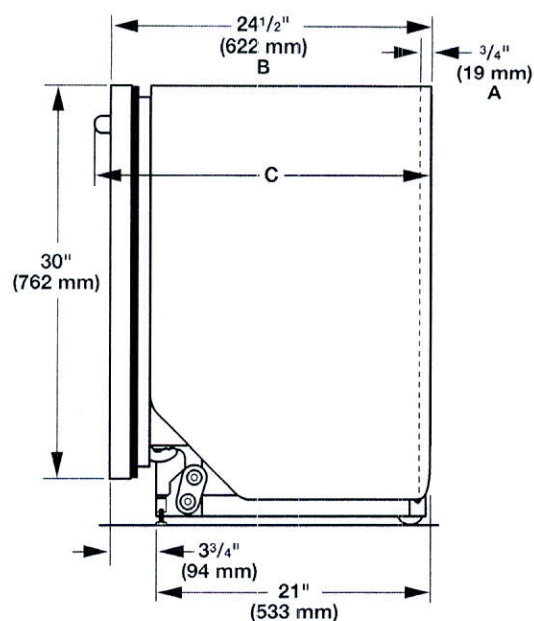

A. Insulation may be compressed (not used on all models).

B. For panel-ready models, dishwasher depth is 24" (610 mm), not including the 3/4" (19 mm) custom door panel.

C. Door handles may protrude forward of the face of the dishwasher, varies by model.

Check that all surfaces have no protrusions that would prohibit dishwasher installation.

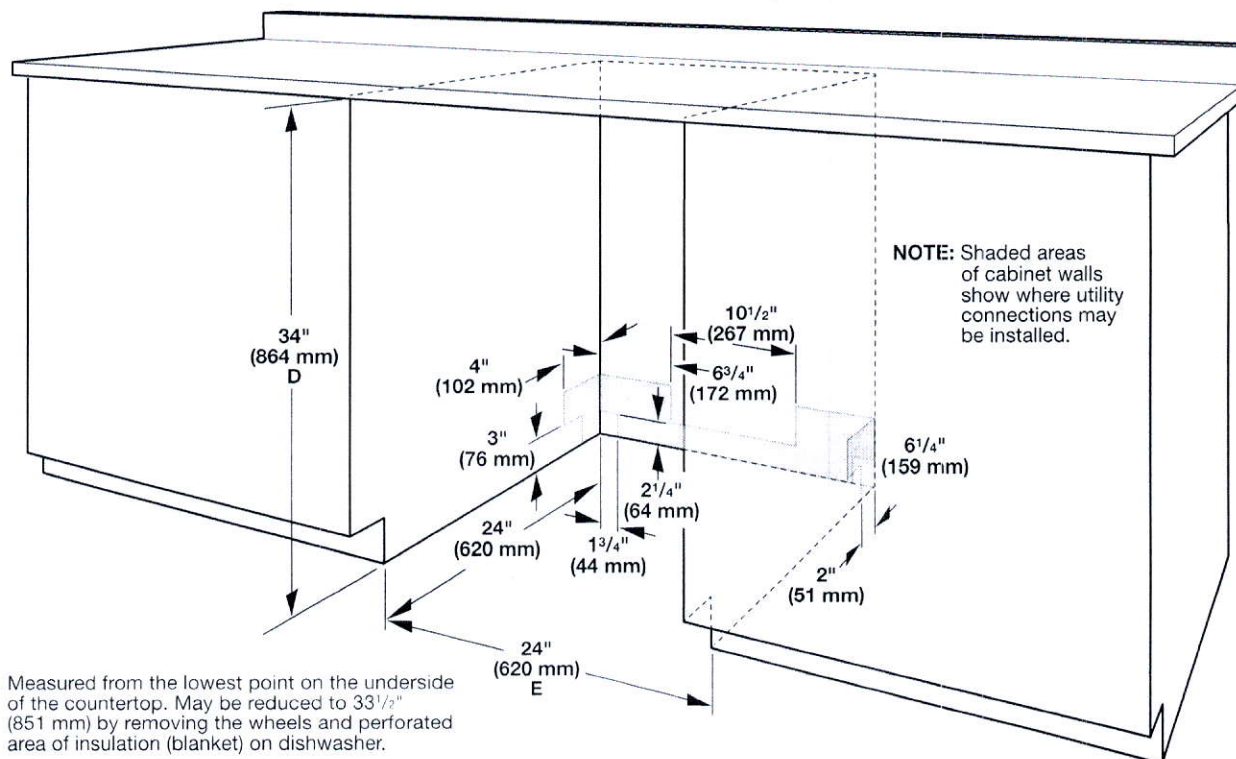

**NOTE:** Shaded areas of cabinet walls show where utility connections may be installed.

D. Measured from the lowest point on the underside of the countertop. May be reduced to 33 1/2" (851 mm) by removing the wheels and perforated area of insulation (blanket) on dishwasher.

E. Minimum, measured from narrowest point of opening



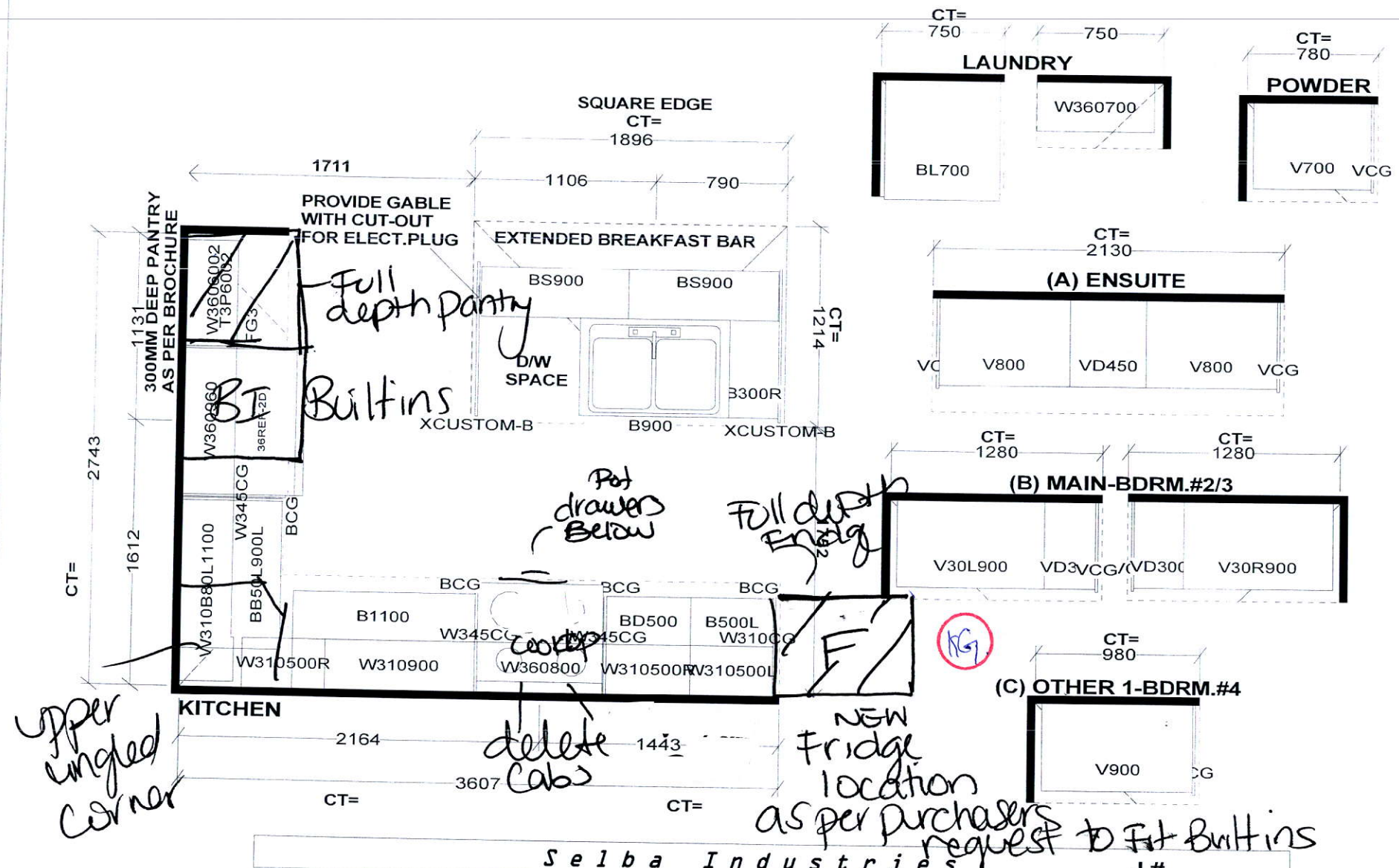

**Selba Industries**

J# \_\_\_\_\_

W WIDTH _____	W HGHT _____	W CNT _____
FLOOR HGHT _____	DOOR HGHT _____	
ST. CENT _____	2X4 _____	VENT BOX COVER _____

This drawing is the intellectual property of SELBA INDUSTRIES INC. and is an original design which must not be released or copied unless applicable fee has been paid or job order placed.

DESIGNER: KS  
DATE: MAR 12 19

**JOB NUMBER:** \_\_\_\_\_

**BUILDER:** GREENPARK

**SITE:** LAMBERTS LANE PH.2

**MODEL:** KINMOUNT 6AX EL 1,2,3

**LOT #:** \_\_\_\_\_

43

add plug

add light

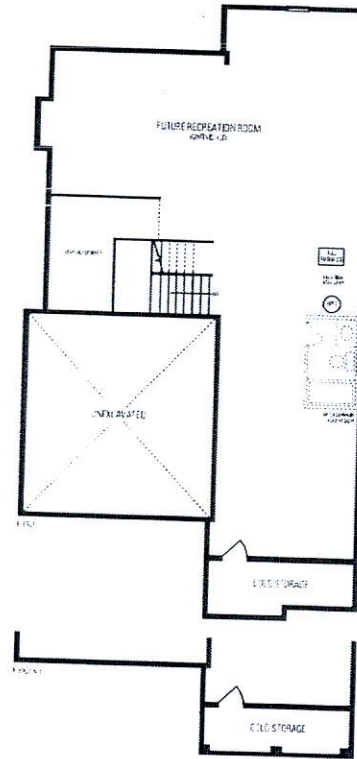
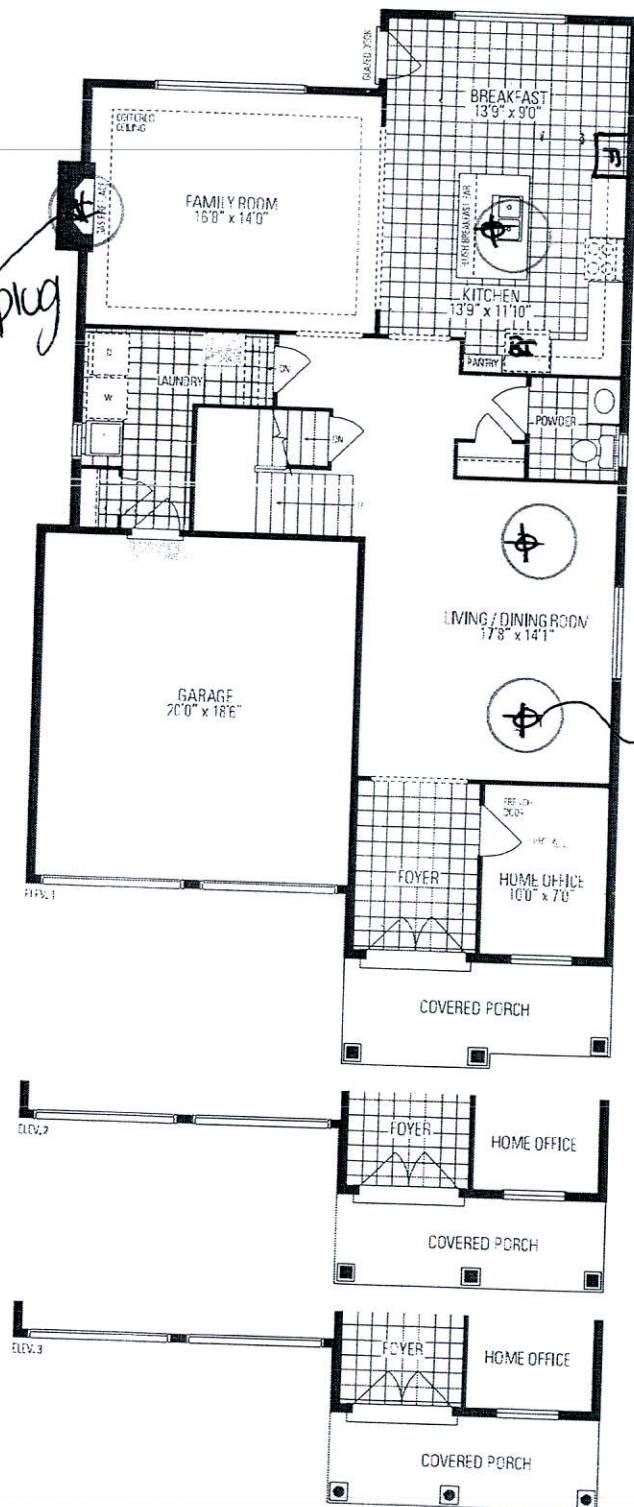

LOWER LEVEL

Kinsmont  
SIX - A

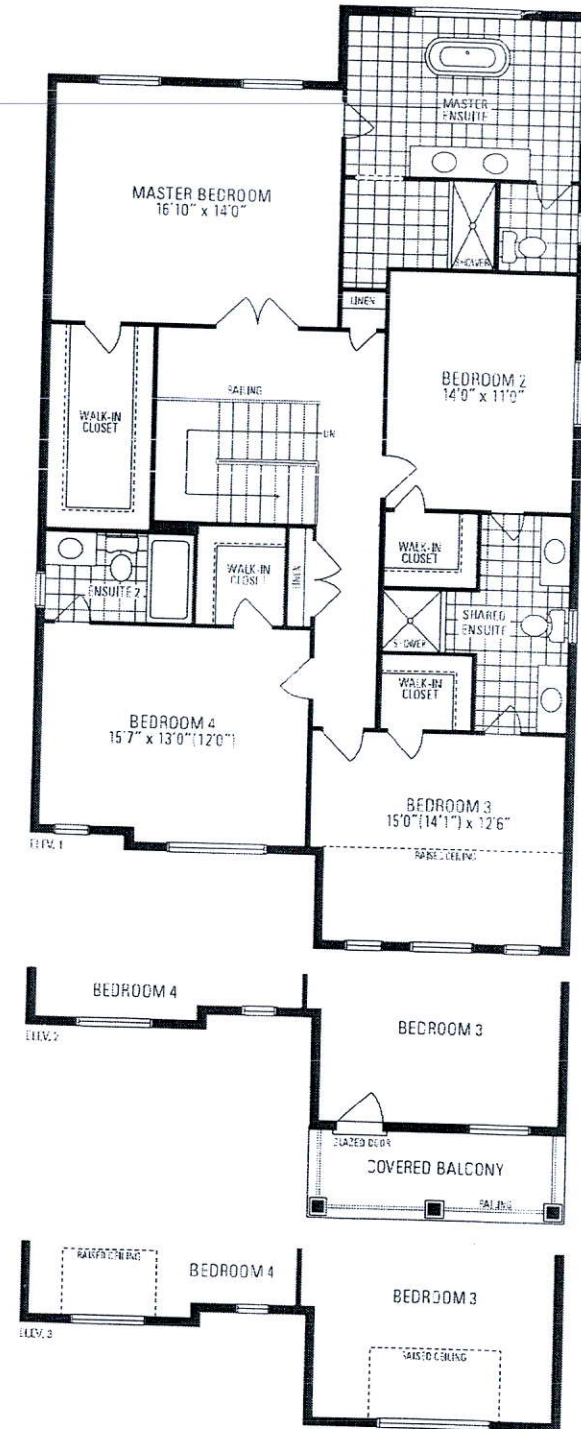

UPPER LEVEL