

CONSTRUCTION SUMMARY

Lotus Pointe 2 (G) - Lamberts Lane Home Corp.

PURCHASERS: Uttamjeet Singh AATLI and Simranjit Kaur GREWAL

TEL: RES.: 647-979-4947

LOT / PHASE 57 / 2	REG. PLAN # 43M-2071	HOUSE TYPE Preston Three Elev 2 5 Bedroom		
-----------------------	-------------------------	--	--	--

CONSTRUCTION PLUMBING + ELECTRICAL

1 - DELETE FREE STANDING TUB AND ADD DECK WITH WHIRPOOL TUB-TUBCO VISION 60 VN60-W HAS 4 TURBO JETS -5 BACK JETS AND A AIR SWITCH. 19Nov19 Note:	
---	--

ELECTRICAL

1 - PLUG - ELECTRICAL PLUG - TO BE INSTALLED OVER FIREPLACE 19Nov19 Note:	
--	--

PLUMBING

2 - TOE TESTER - ADD TOE TESTER TO SHOWER 19Nov19 Note:	
--	--

PROMOTIONAL

1 - PARTIAL REDEMPTION OF PROMOTIONAL PACKAGE \$\$\$\$\$\$ BALANCE FORWARD TO BE USED AT A LATER DATE. ORIGINAL PROMOTIONAL PACKAGE OF \$\$\$\$ AS PER SCHEDULE PE DATED MMMDDYYYY. 19Nov19 Note: PROMO \$7,500.00 LESS 3975.00 NEW PROMO BALANCE \$3525.00	
--	--

EXTRAS AS PER OFFER

(7,5) The Vendor agrees that notwithstanding any other term or provision in this Agreement included in the Purchase Price and in addition to those items detailed in Schedule GP to the Agreement of Purchase and Sale, the Purchaser is entitled to a credit Worksheet Note:	
The Purchaser acknowledges that the Purchase Price is inclusive of all credits and promotional packages available at the time of purchase. Worksheet Note:	
Central Air Conditioning supplied and installed. Worksheet Note:	

This Document is Extremely Time Sensitive - Printed 19 Nov 19 at 12:53

(index.php)

Search Site

PHONE: 905 470 9066 | 800 561 0187

- HOME (INDEX.PHP) BATHTUBS & WHIRLPOOLS (TBLIST.PHP) SHOWERS (TBLIST.PHP?SERS=SHOWER) FEATURES (L4.PHP) OPTIONS/ACCESSORIES (L5.PHP)

Vision 60

Model No: VN60

The sleek contemporary design of the Vision Series is a must for any up-scale or modern decor.



SIZE SHOWN IS LENGTH, WIDTH, HEIGHT  
VN60  
59.75" x 30.75" x 22"  
1517mm x 781mm x 559mm

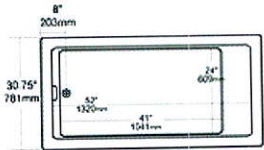

Click to download the PDF (size/specifications)

(images/pdfs/Vision 60.pdf)

The Vision 60 is available as a bathtub, **Whirlpool** bathtub, or **Air Force** bathtub.

WHIRLPOOL SYSTEM

Tubco's hydro-massage system provides total relaxation in the privacy of your own home. (wt1.php?sub=44&Pag=4&Sort=&Sers=&Crit=&NoSh=&ModList=)

(wt1.php?sub=44&Pag=4&Sort=&Sers=&Crit=&NoSh=&ModList=) (wt2.php?sub=45&Pag=4&Sort=&Sers=&Crit=&NoSh=&ModList=)

Read More (wt1.php?

sub=44&Pag=4&Sort=&Sers=&Crit=&NoSh=&ModList=) (wt2.php?sub=45&Pag=4&Sort=&Sers=&Crit=&NoSh=&ModList=)

BACK MASSAGE

Your Whirlpool bathtub comes with a back massage system for added hydrotherapy in the back, shoulders and neck areas. (l5.php?Lv=4)

Read More (l5.php?Lv=4)

AIR FORCE SYSTEM

Tubco's Air Force System blends warm air with water that target pressure points throughout, helping to

relax your body. (wt2.php?sub=45&Pag=4&Sort=&Sers=&Crit=&NoSh=&ModList=)

Read More (wt2.php?

CHROMATHERAPY

The Vision 60 bathtub has the option of factory installed Chromatherapy. (l5.php?Lv=5)

(l5.php?Lv=5)

Read More (l5.php?Lv=5)

DESIGNER COLOURS

ELECTRONIC CONTROLS



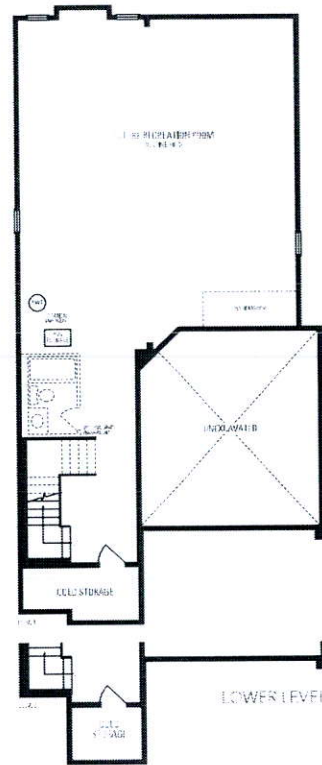
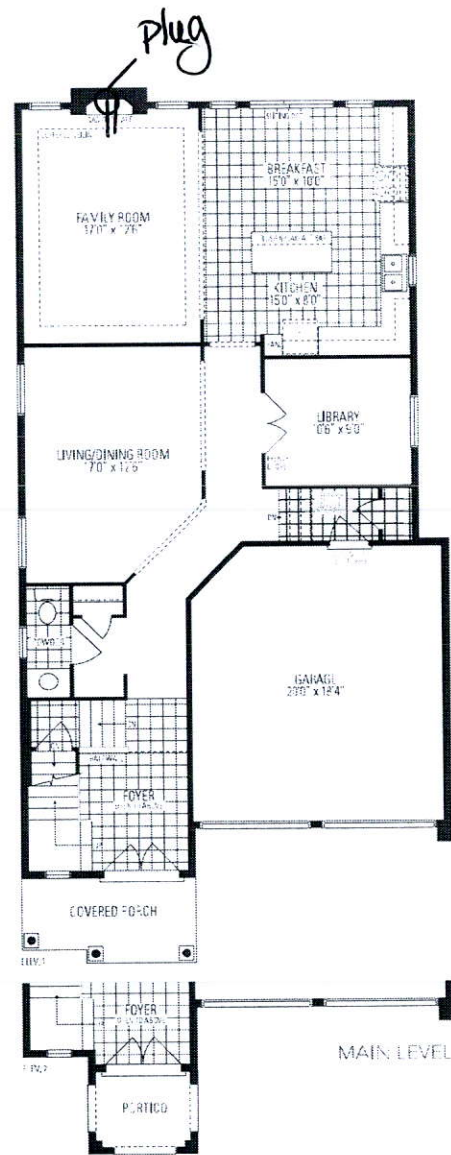

*Preston*  
**THREE**  
INCLUDES 63 SQ. FT. OF OPEN AREA

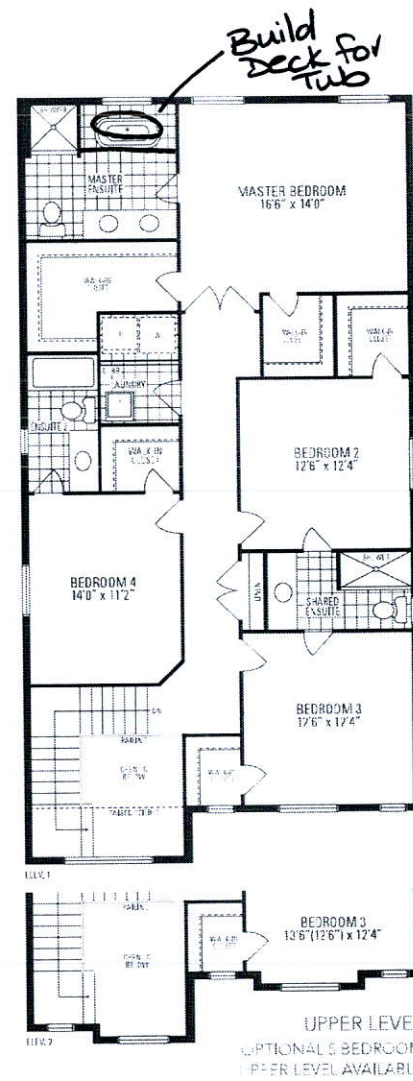

Orientation of home may be reversed and purchaser agrees to accept the same. Steps and porches may vary at any exterior entrance ways due to grading variance. Actual usable floor space may vary from the stated floor areas. All renderings are artist's concept. Dimensions, specifications and architectural detailing subject to modification. Pooling and adjoining model types may vary due to siting. Appliances, furniture and furnishings not included. E&O.E. March 2019.