



CONSTRUCTION SUMMARY

Lotus Pointe 2 (G) - Lamberts Lane Home Corp.

PURCHASERS: AIJAZ HASAN MALIK and ASER HASAN MALIK

TEL:

LOT / PHASE Block 94 Unit 3 / 2	REG. PLAN # 43M-2071	HOUSE TYPE Urban Two Elev 3		
------------------------------------	-------------------------	--------------------------------	--	--

HARDWOOD FLOORING

1 - LAMINATE - PARK LANE SERIES - - MAIN HALL 11Nov19 Note:	
1 - LAMINATE - PARK LANE SERIES - - FAMILY ROOM 11Nov19 Note:	
1 - LAMINATE - PARK LANE SERIES - - LIVING AND DINING ROOM 11Nov19 Note:	
1 - LAMINATE - PARK LANE SERIES - - MAIN HALL Ground Hall 11Nov19 Note:	
1 - LAMINATE - PARK LANE SERIES - - LIBRARY/DEN 11Nov19 Note:	

PROMOTIONAL

1 - LESS CREDIT FROM PURCHASER EXTRA SHEET IN OFFER 11Nov19 Note:	
--	--

STAIRS AND RAILINGS

2 - STAINED STAIRS, RAILING AND PICKETS - STANDARD STAIRCASE - PRICE IS PER SET 11Nov19 Note:	
--	--

EXTRAS AS PER OFFER

Five (5) White Appliances as per PE Appliances Worksheet Note:	
(5) The Vendor agrees that notwithstanding any other term or provision in this Agreement included in the Purchase Price and in addition to those items detailed in Schedule GP to the Agreement of Purchase and Sale, the Purchaser is entitled to a credit of Worksheet Note:	
The Purchaser acknowledges that the Purchase Price is inclusive of all credits and promotional packages available at the time of purchase. Worksheet Note:	

This Document is Extremely Time Sensitive - Printed 11 Nov 19 at 11:34

RECEIVED NOV 12 2019

Purchasers: AIJAZ HASAN MALIK & ASER HASAN MALIK

Property: Block 94 Unit 3

Telephone Res. / Bus: /

Project: Lamberts Lane Home Corp.

Decor Advisor: Natalie Mancuso

Model and Elevation: Urban Two Elev 3

Lock Date: 11-Nov-19

11-Nov-19

Plan #: 43M-2071

Layout Changes: ☐ Yes ☒ No

Sketch Attached: ☒ Yes ☐ No

Exterior Colour Scheme:

1. Cabinetry

	Style and Colour	Hardware
Kitchen / Breakfast	MONACO W350XZ4	446SA
Laundry Room	ELISSE	
Powder Room	MONACO W350XZ4	446SA
Master Ensuite Bathroom	CONTINENTAL 350 PLATINUM SILVER	446SA
Main Bathroom	EVEREST WHITE	446SA

Appliances:

Dishwasher Cabinet

Stove Opening

Fridge Opening

Built In Appliances ☐ Yes ☒ No

Slide In Stove ☐ Yes ☒ No

☐ Closed ☒ Open

41" Upper Cabinets ☐ Yes ☒ No

Please NOTE: Standard Cabinet Height is 30"

NOTE: If not specified, opening will be set to builder's standard opening of approximately 30" width

NOTE: If not specified, opening will be set to builder's standard opening of approximately 37" width x 74" height

** Refer to Construction Summary

2. Counters

	Counter	Edge
Kitchen / Breakfast	LAMINATE-ARGENTO ROMANO 6697-46	
Laundry Room		
Powder Room	LAMINATE-PALOMA POLAR 6698-46	
Master Ensuite Bathroom	LAMINATE-PORTICO MARBLE 7735-58	
Main Bathroom	LAMINATE-ELEMENTAL CONCRETE 8830-58	

** Refer to Construction Summary

Purchasers:	AIJAZ HASAN MALIK & ASER HASAN MALIK	Property:	Block 94 Unit 3
Telephone Res. / Bus:	/	Project:	Lamberts Lane Home Corp.
Decor Advisor:	Natalie Mancuso	Model and Elevation:	Urban Two Elev 3
Lock Date:	11-Nov-19		Plan #: 43M-2071

3. Ceramic Flooring

		At a 45	Threshold-If App.
Entrance Vestibule	TILE- RAINBOW WHITE 13X13	<input type="checkbox"/>	METAL STRIP
Main Hall	LAMINATE	<input type="checkbox"/>	
Kitchen / Breakfast	TILE- RAINBOW WHITE 13X13	<input type="checkbox"/>	
Laundry Room	TILE- RAINBOW WHITE 13X13	<input type="checkbox"/>	
Powder Room	TILE- RAINBOW WHITE 13X13	<input type="checkbox"/>	
Master Ensuite Bathroom	TILE-ESSENCE GRIGIO 13X13	<input type="checkbox"/>	
Main Bathroom	TILE-RAINBOW LIGHT GREY 13X13	<input type="checkbox"/>	
		<input type="checkbox"/>	
		<input type="checkbox"/>	
		<input type="checkbox"/>	
		<input type="checkbox"/>	

** Refer to Construction Summary

4. Ceramic Wall Tile

Master Ensuite Bathroom	Selection	Describe
Tub Deck Wall		
Tub Deck		
Tub Deck Skirt		
Shower Stall	TILE-NATURALE GRIGIO 8X10	
Bathtub Enclosure Walls		
Main Bathroom	TILE-UNIVERSAL GLOSSY 6022 8X10	
Kitchen Backsplash		

**** Refer to Construction Summary - STANDARD GROUT THROUGHOUT UNLESS SPECIFIED**

5. Plumbing Fixtures

All Bathrooms	White	Whirlpool	Dishwasher Rough-In	Waterline for Fridge
		<input type="text"/>	<input checked="" type="radio"/> Yes <input type="radio"/> No	<input checked="" type="radio"/> Yes <input type="radio"/> No

**** Refer to Construction Summary**

6. Trim Carpentry

Interior Doors	As Per Construction Specifications
Interior Trim	As Per Construction Specifications
Door Handles	As Per Construction Specifications
Exterior Front Door Handle	As Per Construction Specifications

**** Refer to Construction Summary**

Initials:

Purchasers:	AIJAZ HASAN MALIK & ASER HASAN MALIK		Property:	Block 94 Unit 3
Telephone Res. / Bus:	/		Project:	Lamberts Lane Home Corp.
Decor Advisor:	Natalie Mancuso		Model and Elevation:	Urban Two Elev 3
Lock Date:	11-Nov-19	11-Nov-19	Plan #:	43M-2071

Entrance Vestibule			Kitchen/Breakfast		
Main Hall			Den/Library		
Living Room			Lower Landing		
Dining Room					
Family Room					

**** Refer to Construction Summary**

[illegible]

**** Refer to Construction Summary**

Air Conditioning	no	Gas Provisions Stove	no
Gas Provisions Dryer	no	Gas Provisions Barbecue	no
Comment			

**** Refer to Construction Summary**

Plugs and Switches	<input checked="" type="radio"/> White	DECOR	Above Kitchen Cabinet Light	<input type="radio"/> Yes	<input checked="" type="radio"/> No
Hood Fan	STANDARD WHITE		Below Kitchen Cabinet Light	<input type="radio"/> Yes	<input checked="" type="radio"/> No
Appliances	Built in Cooktop	Built in Oven	Gas Stove	Microwave	
	<input type="radio"/> Yes <input checked="" type="radio"/> No	<input type="radio"/> Yes <input checked="" type="radio"/> No	<input type="radio"/> Yes <input checked="" type="radio"/> No	<input type="radio"/> Yes	<input checked="" type="radio"/> No
Dishwasher Rough-in	Yes				

**** Refer to Construction Summary**

** Refer to Construction Summary

- 1) Colours of all materials are as close as possible to builder's selection, but not necessarily identical due to variances in manufacturing.
- 2) Any extras listed above are null and void unless accompanied by a separate invoice/amendment. Said invoice must be paid in full.
- 3) The Purchaser agrees that this colour selection is final and that no changes will be permitted, unless required by the Vendor.
- 4) The Purchaser acknowledges reading and accepting document which contains other miscellaneous disclaimers.

Signature: Date: Signature: Date:

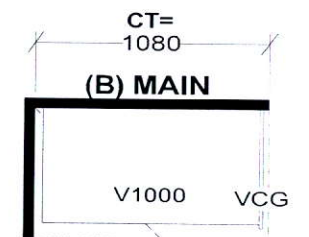
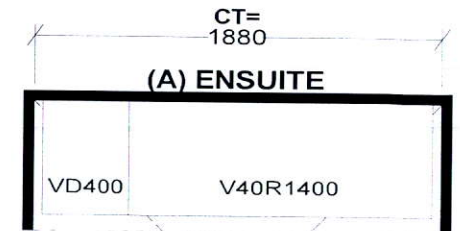
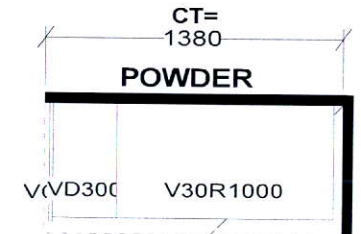
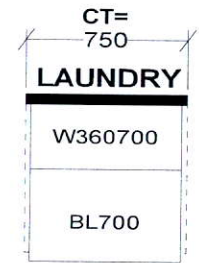
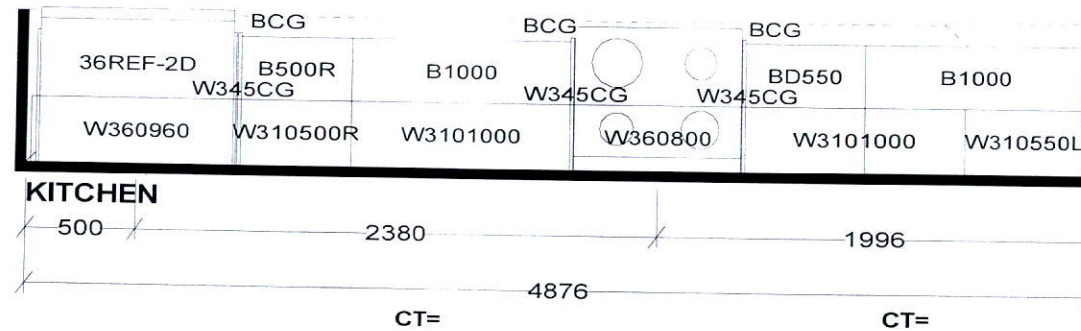
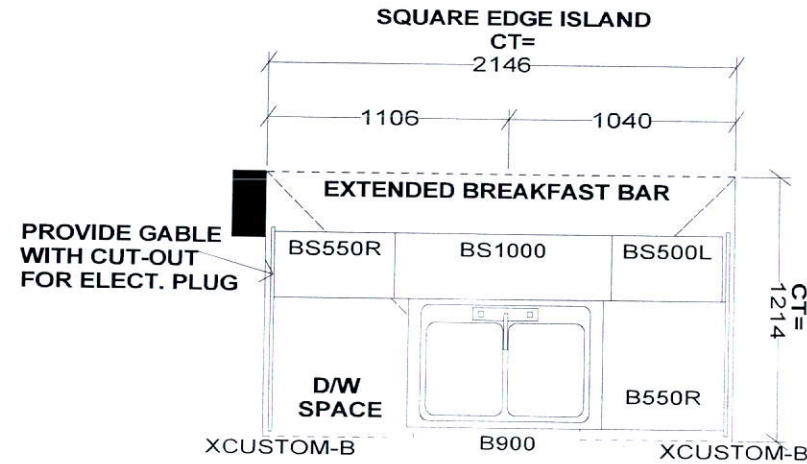
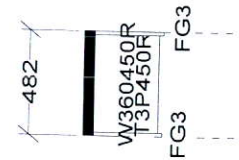

Selba Industries			J#
W WIDTH	W HGHT	W CNT	JOB NUMBER: BUILDER: GREENPARK SITE: LAMBERTS LANE PH.2 MODEL: URBAN 2X EL 1,2,2A,3,4,5 LOT #:
FLOOR HGHT	DOOR HGHT		
ST. CENT	2X4	VENT BOX COVER	
<small>This drawing is the intellectual property of SELBA INDUSTRIES INC. and is an original design which must not be released or copied unless applicable fee has been paid or job order placed.</small>			
			DESIGNER: KS DATE: MAR 12 19

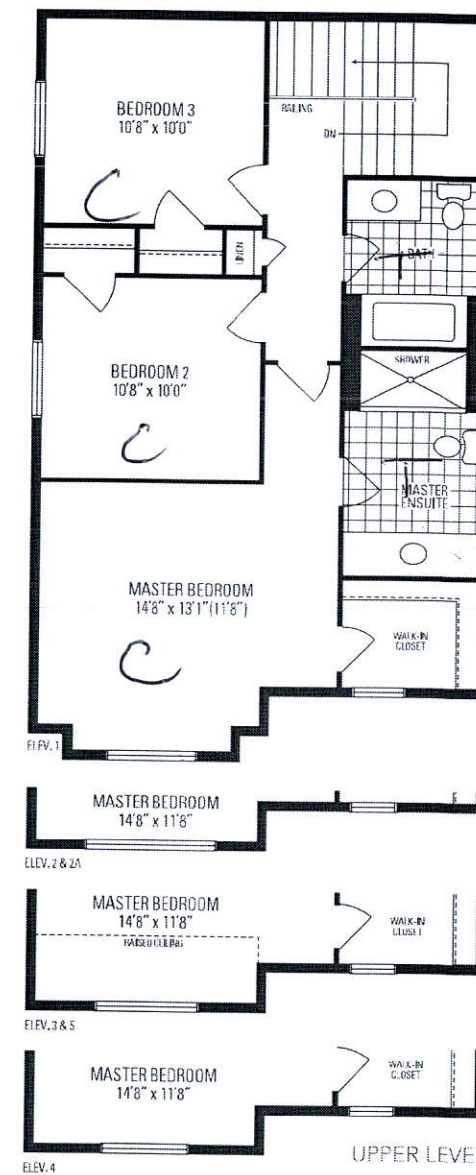
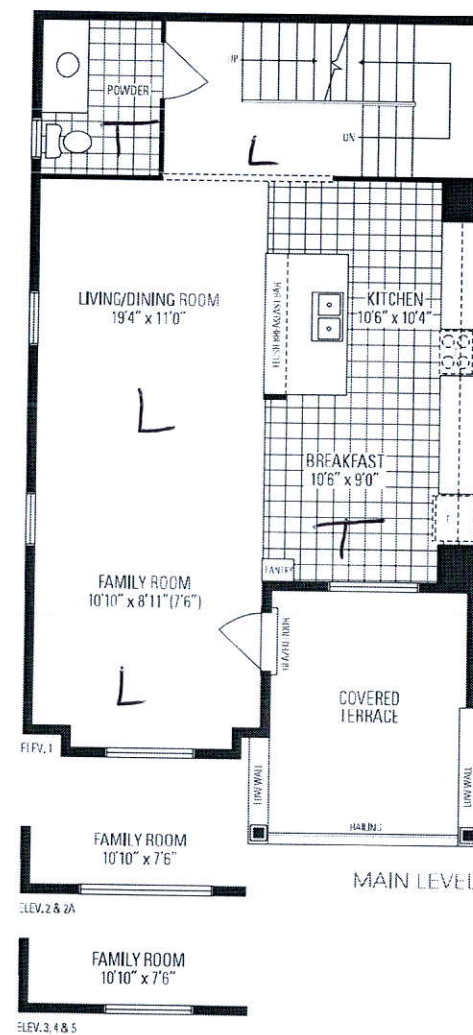
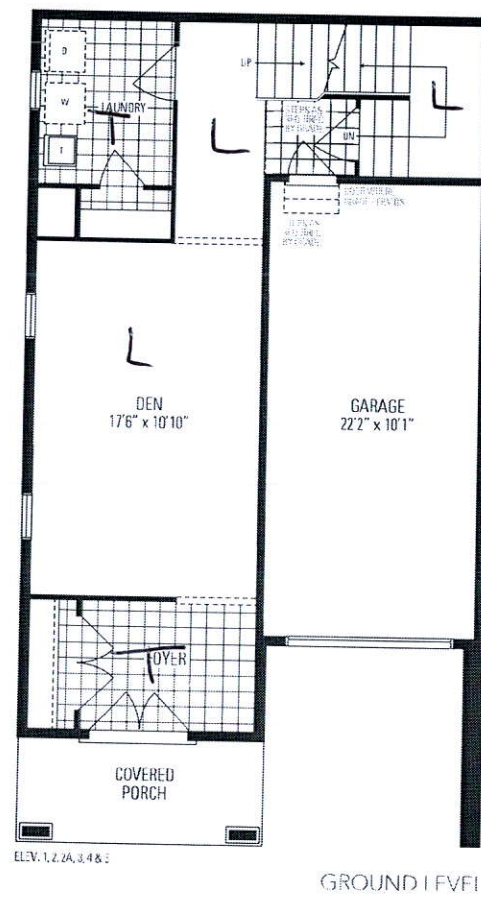
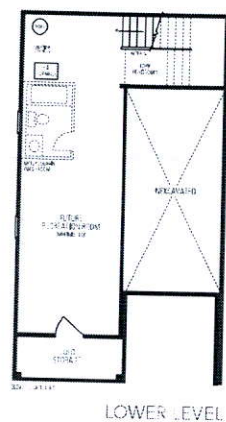

Alban TWO