

CONSTRUCTION SUMMARY

Lotus Pointe 2 (G) - Lamberts Lane Home Corp.

PURCHASERS: Parminder SINGH and Roopdeep KAUR

TEL:

LOT / PHASE 47 / 2	REG. PLAN # 43M-2071	HOUSE TYPE Kinmount Four-B Elev 1		
-----------------------	-------------------------	--------------------------------------	--	--

CONSTRUCTION

1 - FRAMELESS GLASS SHOWER ENCLOSURE MASTER ENSUITE 04Nov19 Note:	
--	--

ELECTRICAL

1 - LIGHT AND SWITCH - NO FIXTURE INCLUDED - LIVING ROOM 04Nov19 Note:	
1 - STANDARD KITCHEN LIGHT TO BE CENTERED OVER ISLAND 04Nov19 Note:	
1 - PLUG - ELECTRICAL PLUG WITH GFI AND SWITCH - FOR FESTIVE LIGHTING 04Nov19 Note:	

MIRRORS AND GLASS

1 - FRAMELESS GLASS SHOWER ENCLOSURE WITH CHROME KNOB- MASTER ENSUITE 04Nov19 Note:	
--	--

PLUMBING

3 - TOE TESTER - ADD TOE TESTER TO SHOWER- IN ALL STANDING SHOWERS- MASTER, BED 3 AND BED 4 ENSUITES 04Nov19 Note:	
---	--

PROMOTIONAL

1 - PARTIAL REDEMPTION OF PROMOTIONAL PACKAGE \$3,880 BALANCE FORWARD \$8,620 TO BE USED AT A LATER DATE. ORIGINAL PROMOTIONAL PACKAGE OF \$12,500 AS PER SCHEDULE PE 04Nov19 Note:	
--	--

EXTRAS AS PER OFFER

The Purchaser acknowledges that the Purchase Price is inclusive of all credits and promotional packages available at the time of purchase. Worksheet Note:	
Complete Central Air Conditioning Supplied and installed Worksheet Note:	
The Vendor agrees that notwithstanding any other term or provision in this Agreement included in the Purchase Price and in addition to those items detailed in Schedule GP to the Agreement of Purchase and Sale, the Purchaser is entitled to a credit of Two Worksheet Note:	

This Document is Extremely Time Sensitive - Printed 4 Nov 19 at 11:30

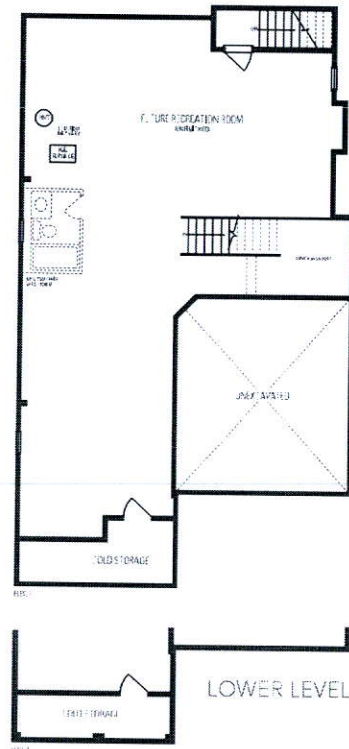
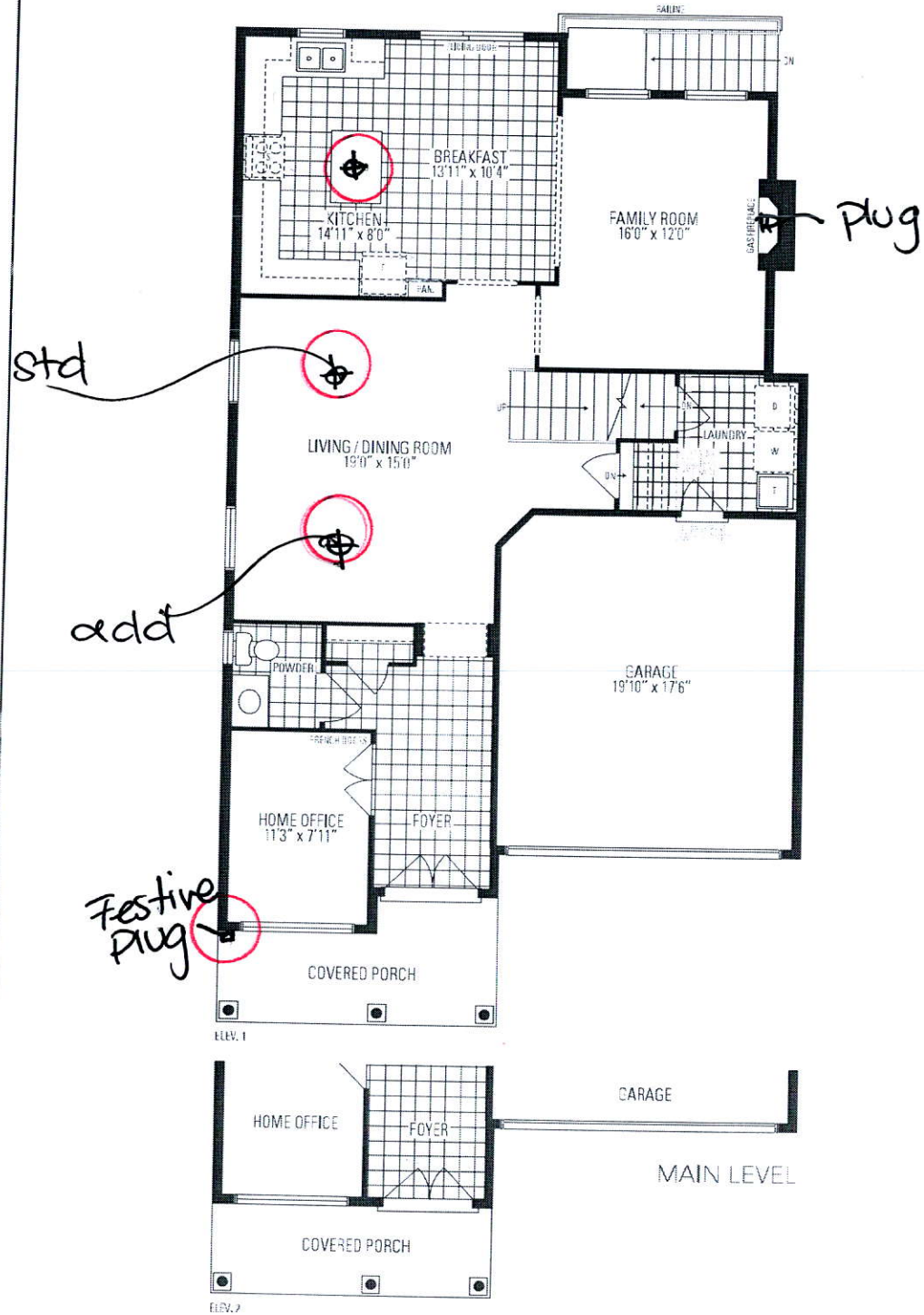

★ Frameless glass enclosure

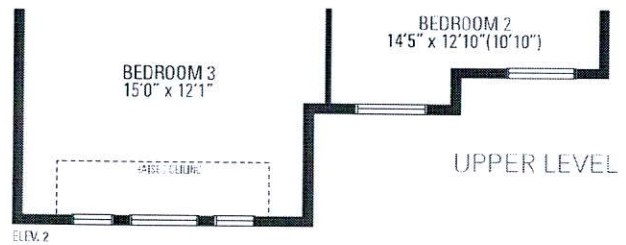
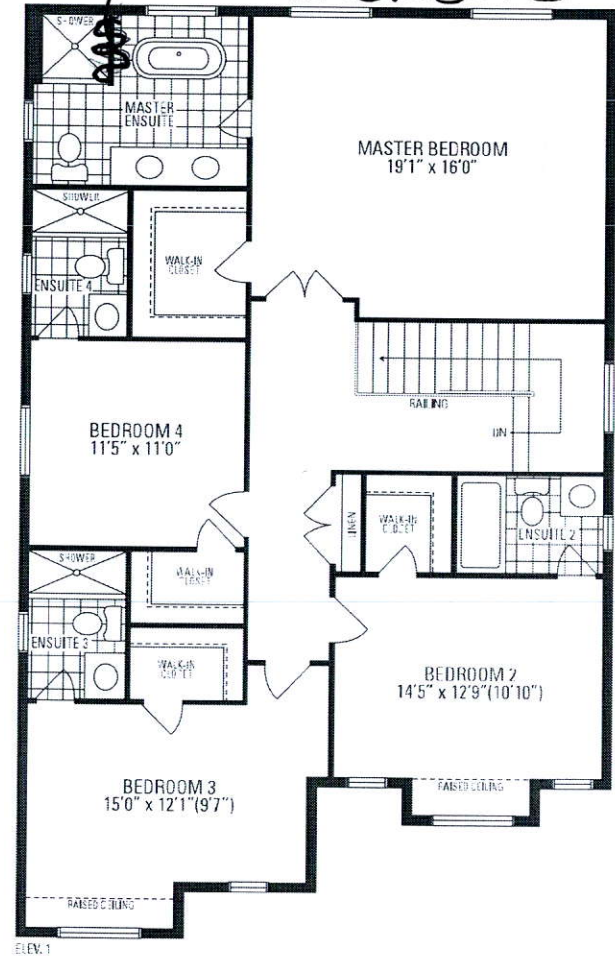

47
Kinsmount
FOUR - B