

CONSTRUCTION SUMMARY				
Lotus Pointe 2 (G) - Lamberts Lane Home Corp.				
PURCHASERS: GURCHARAN SINGH SANDHAR and PARMJIT SINGH BRAR			TEL: RES.: 416-873-0907	
LOT / PHASE	REG. PLAN #	HOUSE TYPE		
Block 90 Unit 3 / 2	43M-2071	Urban One Elev 1		

CABINETRY

1 - KITCHEN - DELETE CABINETS ABOVE STOVE - VENDOR WILL SUPPLY 6 INCH VENT AS PER CONSTRUCTION SPECIFICATIONS AND VENT MAY NOT BE IN THE APPROPRIATE LOCATION FOR INSTALLATION OF PURCHASER SUPPLIED VENT - PURCHASER TO SUPPLY OWN FAN AFTER CLOSING (TEMP. FAN MA 28Oct19 Note:	
--	--

CABINETRY ACCESSORIES

1 - KITCHEN CABINETRY UPPER - FULL DEPTH ABOVE FRIDGE - WITH GABLES - 600MM - PRICE IS EACH - STANDARD 28Oct19 Note:	
---	--

HARDWOOD FLOORING

1 - LAMINATE - PARK LANE SERIES - MAIN LEVEL IN ALL NON TILED AREAS 28Oct19 Note:	
--	--

PROMOTIONAL

1 - LESS BALANCE OF CREDIT FROM PURCHASER EXTRA SHEET IN OFFER 28Oct19 Note:	
---	--

STAIRS AND RAILINGS

1 - STAINED STAIRS, RAILING AND PICKETS – STANDARD STAIRCASE - GROUND LEVEL TO UPPER LEVEL- ALL STAIRS 28Oct19 Note:	
---	--

EXTRAS AS PER OFFER

(5) The Vendor agrees that notwithstanding any other term or provision in this Agreement included in the Purchase Price and in addition to those items detailed in Schedule GP to the Agreement of Purchase and Sale, the Purchaser is entitled to a credit of Worksheet Note:	
Five (5) White Appliances as per PE Appliances Worksheet Note:	
The Purchaser acknowledges that the Purchase Price is inclusive of all credits and promotional packages available at the time of purchase. Worksheet Note:	

This Document is Extremely Time Sensitive - Printed 28 Oct 19 at 15:41

RECEIVED OCT 30 2019

1. Cabinetry

	Style and Colour	Hardware
Kitchen / Breakfast	CONTINENTAL 823 DRIFTWOOD	447SA
Laundry Room	N/A	N/A
Powder Room	CONTINENTAL 350 PLATINUM SILVER	412SB
Master Ensuite Bathroom	EVEREST WHITE	113SB
Main Bathroom	EVEREST WHITE	113SB

Appliances:

Built In Appliances ☐ Yes ☒ No

Slide In Stove ☐ Yes ☒ No

Dishwasher Cabinet

☐ Closed ☒ Open

41" Upper Cabinets ☒ Yes ☐ No

Please NOTE: Standard Cabinet Height is 30"

Stove Opening

NOTE: If not specified, opening will be set to builder's standard opening of approximately 30" width

Fridge Opening

NOTE: If not specified, opening will be set to builder's standard opening of approximately 37" width x 74" height

** Refer to Construction Summary

2. Counters

	Counter	Edge
Kitchen / Breakfast	LAMINATE-CALCUTTA MARBLE 4925K-07	
Laundry Room	N/A	
Powder Room	LAMINATE-CARRARA BIANCO 6696-46	
Master Ensuite Bathroom	LAMINATE-ARGENTO ROMANO 6697-46	
Main Bathroom	LAMINATE-ARGENTO ROMANO 6697-46	

** Refer to Construction Summary

Purchasers:

Telephone Res. / Bus:

Decor Advisor:

Lock Date:

GURCHARAN SINGH SANDHAR & PARMJIT S

(416) 873-0907 /

Natalie Mancuso

28-Oct-19

Property:

Project:

Model and Elevation:

Plan #:

Block 90 Unit 3

Lamberts Lane Home Corp.

Urban One Elev 1

43M-2071

3. Ceramic Flooring

At a 45 Threshold-If App.

Entrance Vestibule	TILE-ESSENZE GRIGIO 13X13	<input type="checkbox"/>	Metal Strip Where Applic.
Main Hall	CARPET GROUND LEVEL- LAMINATE MAIN LEVEL	<input type="checkbox"/>	
Kitchen / Breakfast	TILE-ESSENZE GRIGIO 13X13	<input type="checkbox"/>	
Laundry Room	TILE-ESSENZE GRIGIO 13X13	<input type="checkbox"/>	
Powder Room	TILE-ESSENZE GRIGIO 13X13	<input type="checkbox"/>	
Master Ensuite Bathroom	TILE-RAINBOW WHITE 13X13	<input type="checkbox"/>	
Main Bathroom	TILE-RAINBOW WHITE 13X13	<input type="checkbox"/>	
GARAGE ENTRANCE	TILE-ESSENZE GRIGIO 13X13	<input type="checkbox"/>	
		<input type="checkbox"/>	
		<input type="checkbox"/>	
		<input type="checkbox"/>	

** Refer to Construction Summary

4. Ceramic Wall Tile

Describe

Master Ensuite Bathroom	Selection	
Tub Deck Wall		
Tub Deck		
Tub Deck Skirt		
Shower Stall	TILE-NATURALE GRIGIO 8X10	
Bathtub Enclosure Walls		
Main Bathroom	TILE-NATURALE GRIGIO 8X10	
GARAGE ENTRANCE		
Kitchen Backsplash		

** Refer to Construction Summary - STANDARD GROUT THROUGHOUT UNLESS SPECIFIED

5. Plumbing Fixtures

Whirlpool

All Bathrooms

White

☐ Yes ☒ No

Dishwasher Rough-In ☒ Yes ☐ No

Waterline for Fridge ☒ Yes ☐ No

** Refer to Construction Summary

6. Trim Carpentry

Interior Doors	As Per Construction Specifications
Interior Trim	As Per Construction Specifications
Door Handles	As Per Construction Specifications
Exterior Front Door Handle	As Per Construction Specifications

** Refer to Construction Summary

Purchasers: GURCHARAN SINGH SANDHAR & PARMJIT SI

Telephone Res. / Bus: (416) 873-0907 /

Decor Advisor: Natalie Mancuso

Lock Date: 28-Oct-19

Property: Block 90 Unit 3

Project: Lamberts Lane Home Corp.

Model and Elevation: Urban One Elev 1

Plan #: 43M-2071

7. Other Flooring

Main Hall	LAMINATE-PARK LANE - NEWCASTLE OAK DARK TL-EL3581
Living Room	LAMINATE-PARK LANE - NEWCASTLE OAK DARK TL-EL3581
Dining Room	LAMINATE-PARK LANE - NEWCASTLE OAK DARK TL-EL3581
Family Room	LAMINATE-PARK LANE - NEWCASTLE OAK DARK TL-EL3581
Den / Library / Study	CARPET-SHAW - E9954 CABANA BAY SOLID - PERFECT TAUPE 00715
Basement Landing(If Applies)	
Lower Landing (If Applies)	
Upper Landing	LAMINATE-PARK LANE - NEWCASTLE OAK DARK TL-EL3581
Upper Hall	CARPET-SHAW - E9954 CABANA BAY SOLID - PERFECT TAUPE 00715
Master Bedroom	CARPET-SHAW - E9954 CABANA BAY SOLID - PERFECT TAUPE 00715
Bedroom #2	CARPET-SHAW - E9954 CABANA BAY SOLID - PERFECT TAUPE 00715
Bedroom #3	CARPET-SHAW - E9954 CABANA BAY SOLID - PERFECT TAUPE 00715
Bedroom #4	
Bedroom #5	
STORAGE	CARPET-SHAW - E9954 CABANA BAY SOLID - PERFECT TAUPE 00715
Underpad	Type: STANDARD UNDERPADArea: IN ALL CARPETED AREAS

** Refer to Construction Summary

8. Railings and Pickets

Railing Type	AS PER CONSTRUCTION SPECIFICATIONS	Colour	TORLYS- NEWCASTLE OAK DARK
Picket Type	AS PER CONSTRUCTION SPECIFICATIONS	Colour	TORLYS- NEWCASTLE OAK DARK
Stringer / Riser	AS PER CONSTRUCTION SPECIFICATIO	Colour	TORLYS- NEWCASTLE OAK DARK
Treads	AS PER CONSTRUCTION SPECIFICATIO	Colour	TORLYS- NEWCASTLE OAK DARK

Red Oak Stairs with Semi Gloss Finish

☒ Yes☐ No

** Refer to Construction Summary

9. Wall Paint Flat Finish

Main & Upper Hall	22 WARM GREY	Master Bedroom	22 WARM GREY
Living Room	22 WARM GREY	Bedroom #2	22 WARM GREY
Dining Room	22 WARM GREY	Bedroom #3	22 WARM GREY
Kitchen / Breakfast	22 WARM GREY	Bedroom #4	
Family Room	22 WARM GREY	Bedroom #5	
Powder Room	22 WARM GREY	Master Ensuite	22 WARM GREY
Laundry Room	22 WARM GREY	Main Bathroom	22 WARM GREY
Den/Library	22 WARM GREY	STORAGE	22 WARM GREY
Trim Paint-Semi Gloss	BIRCH WHITE		

Smooth Ceilings First Floor ☐ Yes☒ No

** Refer to Construction Summary

Greenpark™

INTERIOR COLOUR SCHEME

Purchasers:

GURCHARAN SINGH SANDHAR & PARMJIT SI

Property:

Block 90 Unit 3

Telephone Res. / Bus:

(416) 873-0907 /

Project:

Lamberts Lane Home Corp.

Decor Advisor:

Natalie Mancuso

Model and Elevation:

Urban One Elev 1

Lock Date:

28-Oct-19

28-Oct-19

Plan #:

43M-2071

10. Plaster Mouldings and Medallions

Entrance Vestibule

Kitchen/Breakfast

Main Hall

Den/Library

Living Room

Lower Landing

Dining Room

Family Room

** Refer to Construction Summary

11. Fireplace

Living Room

Purchased

As Per Plan

N/A

Family Room

Purchased

As Per Plan

N/A

Other Room - Specify

Purchased

As Per Plan

N/A

Fireplace Type

Mantle Type

Colour / Stain

Surround

Hearth

** Refer to Construction Summary

12. Heating and Air Conditioning

Air Conditioning

NO

Gas Provisions Stove

NO

Gas Provisions Dryer

NO

Gas Provisions Barbecue

NO

Comment

** Refer to Construction Summary

13. Electrical

Plugs and Switches

White

DECOR

Above Kitchen Cabinet Light

Yes

No

Hood Fan

STANDARD WHITE

Below Kitchen Cabinet Light

Yes

No

Appliances

Built in Cooktop

Built in Oven

Gas Stove

Microwave

Yes

No

Yes

No

Yes

No

Yes

No

Dishwasher Rough-in

Yes

** Refer to Construction Summary

14. General Comments

** Refer to Construction Summary

Disclaimers and Notes

1) Colours of all materials are as close as possible to builder's selection, but not necessarily identical due to variances in manufacturing.

2) Any extras listed above are null and void unless accompanied by a separate invoice/amendment. Said invoice must be paid in full.

3) The Purchaser agrees that this colour selection is final and that no changes will be permitted, unless required by the Vendor.

4) The Purchaser acknowledges reading and accepting document which contains other miscellaneous disclaimers.

Signature:

Date:

Signature:

Date:

Page 4 of 4

Printed 10/28/2019 15:41:35

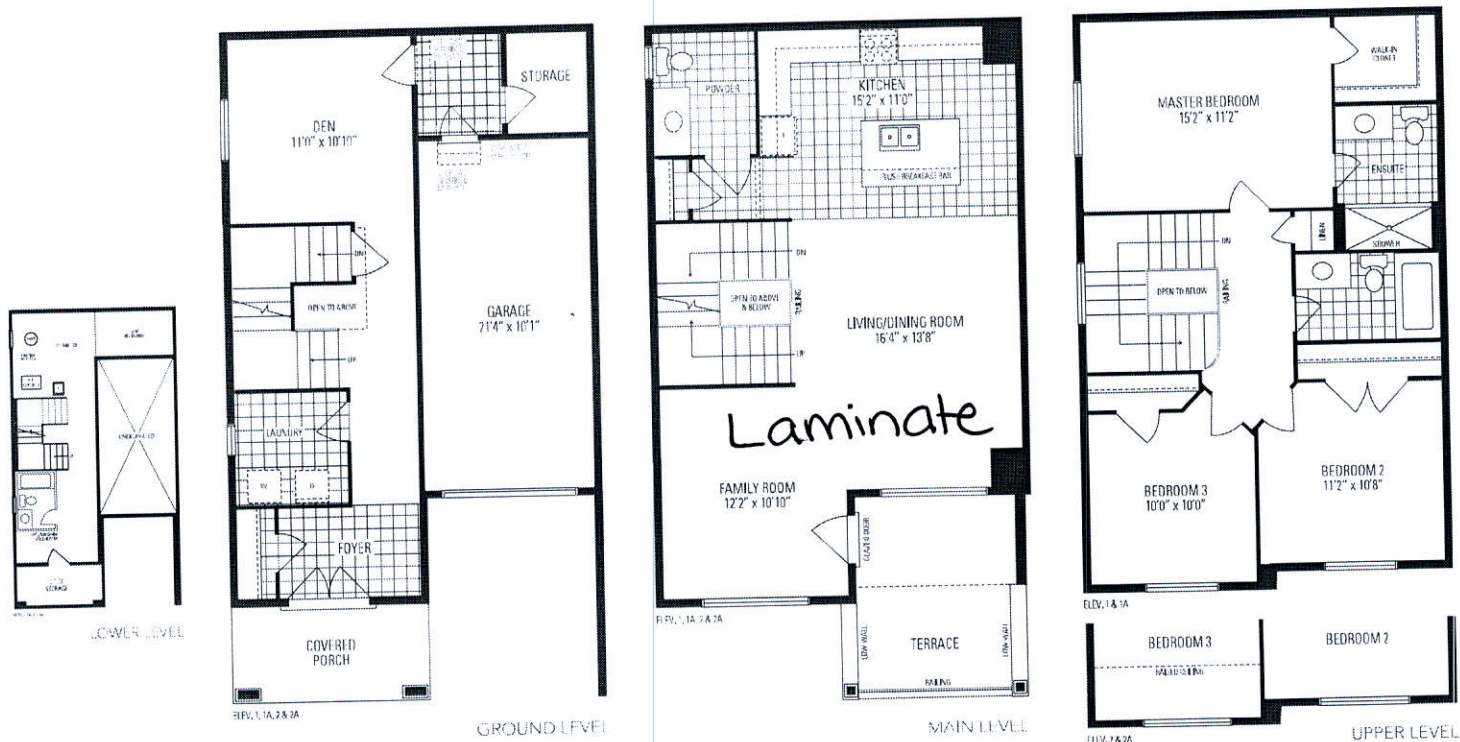

Urban ONE

2,028 SQ. FT. INCLUDES 20 SQ. FT. OF OPEN AREA

Orientation of home may be reversed and purchaser agrees to accept the same. Steps and porches may vary at any exterior entrance ways due to grading variance. Actual usable floor space may vary from the stated floor areas. All renderings are artists concept. Dimensions, specifications and architectural detailing subject to modifications. Routine and pricing model types may vary due to siting. E. & G. E. March 2019

90/3

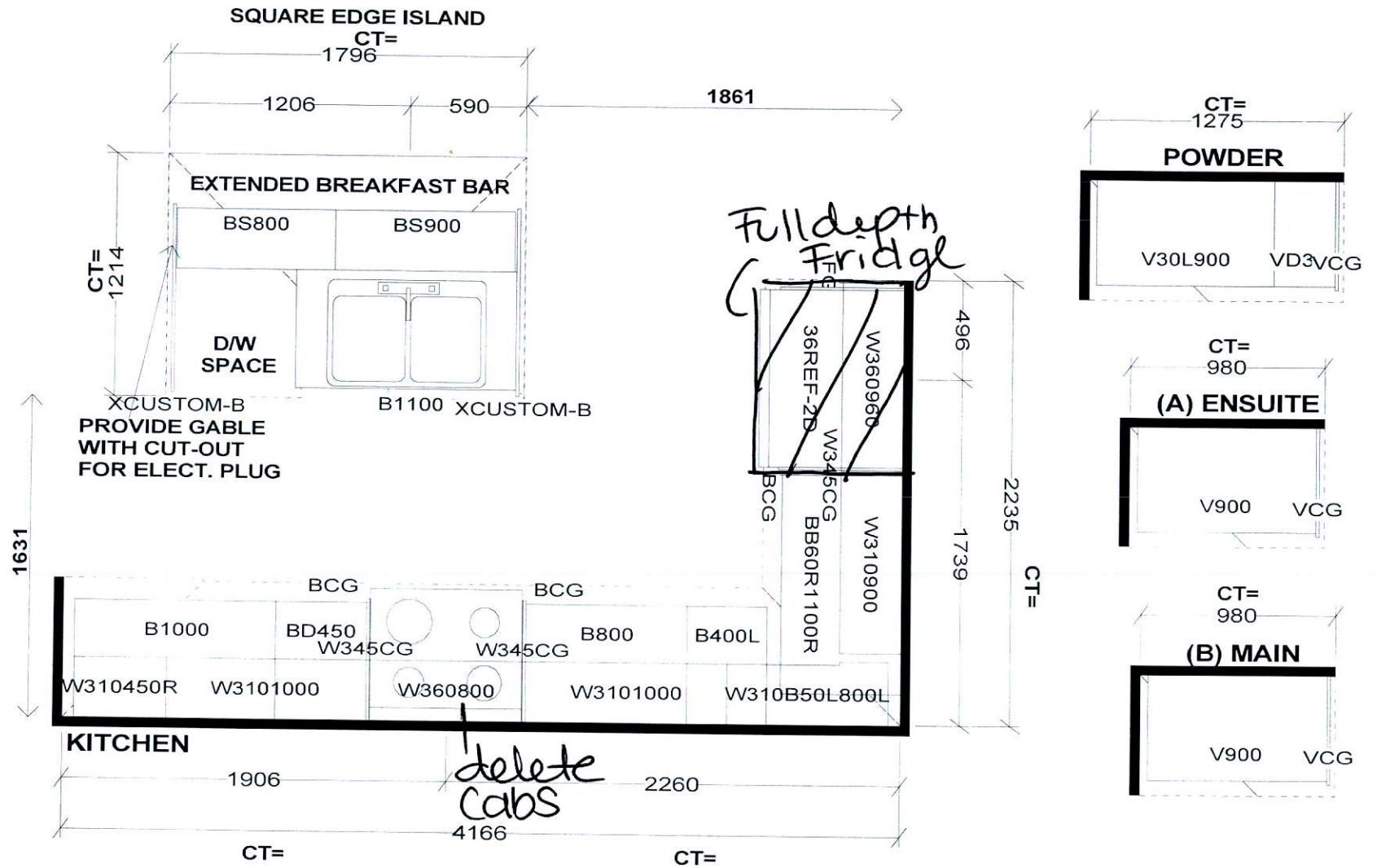

Selba Industries

J#

W WDT _____ W HGHT _____ W CNT _____
FLOOR HGHT _____ DOOR HGHT _____
ST CENT _____ 2X4 _____ VENT BOX COVER _____

This drawing is the intellectual property of
SELBA INDUSTRIES INC. and is an
original design which must not be released
or copied unless applicable fee has been
paid or job order placed.



DESIGNER: KS
DATE: MAR 12 19

JOB NUMBER:
BUILDER: GREENPARK
SITE: LAMBERTS LANE PH.2
MODEL: URBAN 1X EL 1,1A,2,2A
LOT #: