

CONSTRUCTION SUMMARY

Lotus Pointe 2 (G) - Lamberts Lane Home Corp.

RECEIVED OCT 17 2019

PURCHASERS: MUNIR HUSSAIN CHAUDHRY and SIDRA RASHEED

TEL:

LOT / PHASE 7 / 2	REG. PLAN # 43M-2071	HOUSE TYPE Barton Eight Elev 2		
----------------------	-------------------------	-----------------------------------	--	--

ELECTRICAL

1 - STANDARD KITCHEN LIGHT TO BE CENTERED OVER ISLAND 16Oct19 Note:	
1 - PLUG - ELECTRICAL PLUG WITH GFI AND SWITCH - FOR FESTIVE LIGHTING 16Oct19 Note:	
1 - PLUG - ELECTRICAL PLUG - TO BE INSTALLED OVER FIREPLACE 16Oct19 Note:	

PROMOTIONAL

1 - PARTIAL REDEMPTION OF PROMOTIONAL PACKAGE \$7,500 BALANCE FORWARD \$7,095 TO BE USED AT A LATER DATE. ORIGINAL PROMOTIONAL PACKAGE OF \$7,500 AS PER SCHEDULE PE 16Oct19 Note:	
---	--

EXTRAS AS PER OFFER

9 FEET SECOND FLOOR Worksheet Note:	
REMOVE HALF WALL BETWEEN BREAKFAST AND FAMILY ROOM Worksheet Note:	
DIVIDE WALK-IN IN MASTER INTO HIS AND HER AS PER SKETCH Worksheet Note:	
The Purchaser acknowledges that the Purchase Price is inclusive of all credits and promotional packages available at the time of purchase. Worksheet Note:	
8 feet 6 inches poured basement Worksheet Note:	
10 feet 1ST FLOOR Worksheet Note:	
(7,5) The Vendor agrees that notwithstanding any other term or provision in this Agreement included in the Purchase Price and in addition to those items detailed in Schedule GP to the Agreement of Purchase and Sale, the Purchaser is entitled to a credit Worksheet Note:	

This Document is Extremely Time Sensitive - Printed 16 Oct 19 at 15:09

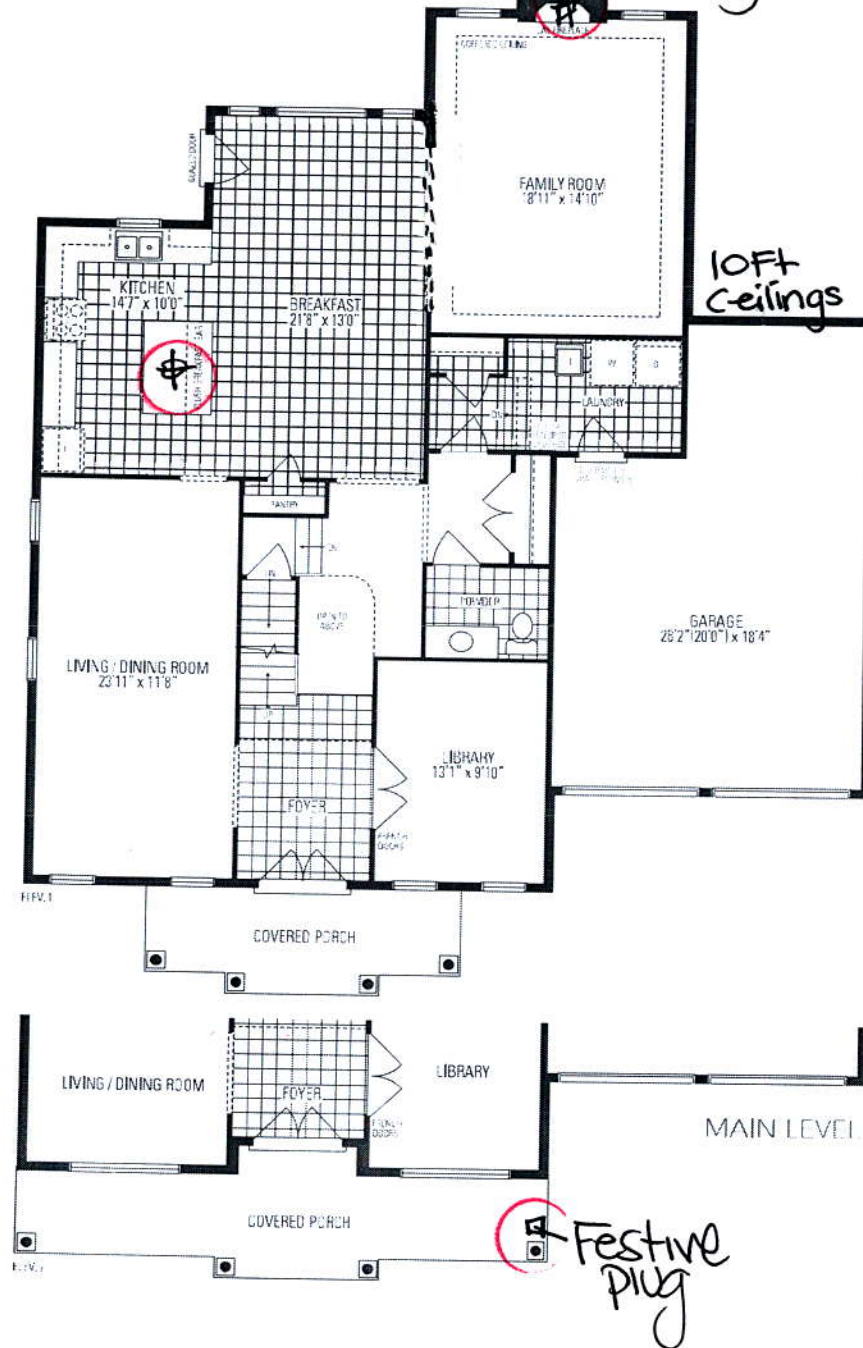

10ft
Ceilings

MAIN LEVEL

- Festive plug

Barton
EIGHT

INCLUDES 50 SQ. FT. OF OPEN AREA

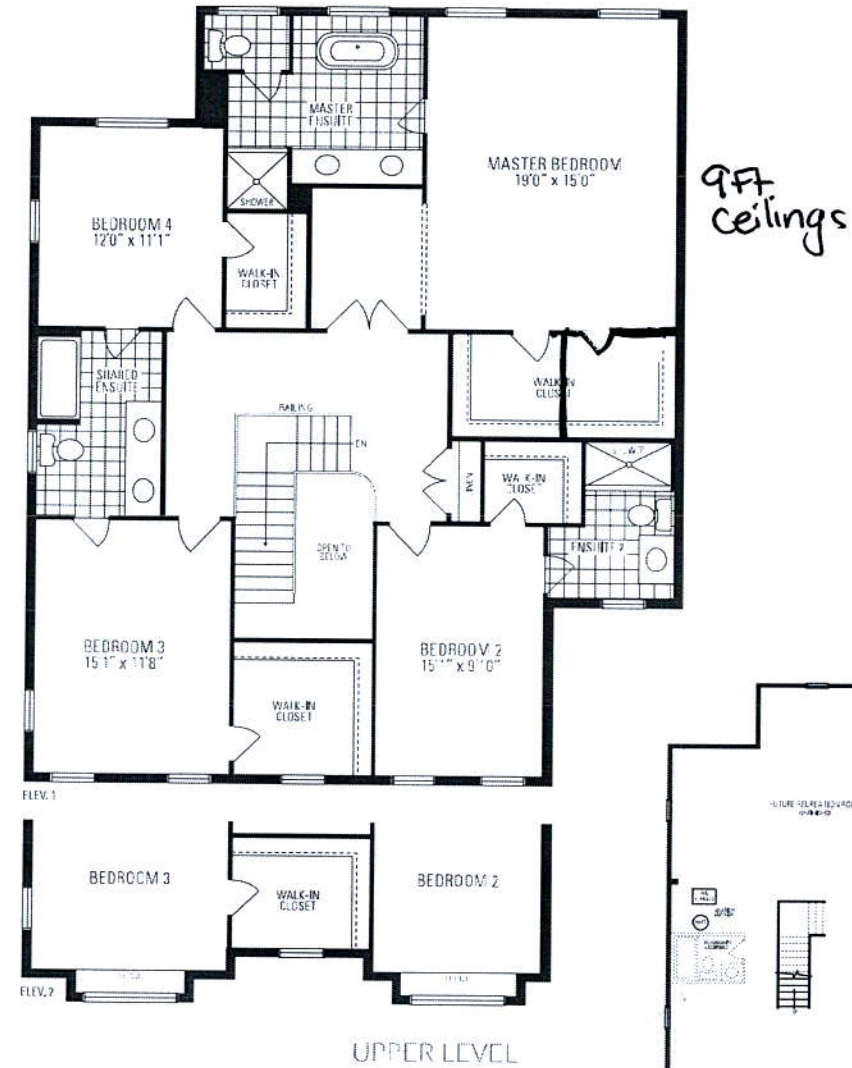

9Ff
Ceilings



8'6" par