

CONSTRUCTION SUMMARY

Lotus Pointe 2 (G) - Lamberts Lane Home Corp.

PURCHASER: STUTI DHINGRA TEL: RES.: 416-659-0724

LOT / PHASE Block 86 Unit 2 / 2	REG. PLAN # 43M-2071	HOUSE TYPE Urban One Elev 2A		
------------------------------------	-------------------------	---------------------------------	--	--

CABINETRY ACCESSORIES

1 - KITCHEN CABINETRY UPPER - FULL DEPTH ABOVE FRIDGE - WITH GABLES - 600MM - PRICE IS EACH - STANDARD 26Sep19 Note:	
---	--

CERAMIC TILE

1 - DELETE ALL CERAMIC BATHROOM ACCESSORIES - DELETE TOWEL BAR, PAPER HOLDER & SOAP DISH THROUGHOUT 26Sep19 Note:	
--	--

HARDWOOD FLOORING

1 - LAMINATE - PARK LANE SERIES - - FAMILY ROOM 26Sep19 Note:	
1 - LAMINATE - PARK LANE SERIES - - LIVING AND DINING ROOM 26Sep19 Note:	

PROMOTIONAL

1 - LESS BALANCE OF CREDIT FROM PURCHASER EXTRA SHEET IN OFFER 26Sep19 Note:	
---	--

STAIRS AND RAILINGS

1 - STAINED STAIRS, RAILING AND PICKETS – STANDARD STAIRCASE - PRICE IS PER SET 26Sep19 Note: Includes all stairs throughout	
---	--

EXTRAS AS PER OFFER

Complete Central Air Conditioning Supplied and installed Worksheet Note:	
(5) The Vendor agrees that notwithstanding any other term or provision in this Agreement included in the Purchase Price and in addition to those items detailed in Schedule GP to the Agreement of Purchase and Sale, the Purchaser is entitled to a credit of Worksheet Note:	
Five (5) White Appliances as per PE Appliances Worksheet Note:	
The Purchaser acknowledges that the Purchase Price is inclusive of all credits and promotional packages available at the time of purchase. Worksheet Note:	

This Document is Extremely Time Sensitive - Printed 26 Sep 19 at 11:01

RECEIVED SEP 27 2019

Purchaser:

STUTI DHINGRA

Telephone Res. / Bus:

(416) 659-0724 /

Decor Advisor:

Natalie Mancuso

Lock Date:

26-Sep-19

Property:

Block 86 Unit 2

Project:

Lamberts Lane Home Corp.

Model and Elevation:

Urban One Elev 2A

Plan #:

43M-2071

Layout Changes:

☐ Yes ☒ No

Sketch Attached:

☒ Yes ☐ No

Exterior Colour Scheme:

1. Cabinetry

	Style and Colour	Hardware
Kitchen / Breakfast	MONACO W823XZ4	431SA
Laundry Room	N/A	N/A
Powder Room	MONACO W823XZ4	431SA
Master Ensuite Bathroom	MONACO W823XZ4	431SA
Main Bathroom	MONACO W823XZ4	431SA

Appliances:

Built In Appliances

☐ Yes ☒ No

Slide In Stove

☐ Yes ☒ No

Dishwasher Cabinet

☐ Closed ☒ Open

41" Upper Cabinets

☒ Yes ☐ No

Please NOTE: Standard Cabinet Height is 30"

Stove Opening

NOTE: If not specified, opening will be set to builder's standard opening of approximately 30" width

Fridge Opening

NOTE: If not specified, opening will be set to builder's standard opening of approximately 37" width x 74" height

** Refer to Construction Summary

2. Counters

	Counter	Edge
Kitchen / Breakfast	LAMINATE-PALOMA POLAR 6698-46	
Laundry Room	N/A	
Powder Room	LAMINATE-PALOMA POLAR 6698-46	
Master Ensuite Bathroom	LAMINATE-CARRARA BIANCO 6696-46	
Main Bathroom	LAMINATE-CARRARA BIANCO 6696-46	

** Refer to Construction Summary

Initial:



Page 1 of 4

Printed 9/26/2019 11:01:23

Purchaser:

Telephone Res. / Bus:

Decor Advisor:

Lock Date:

STUTI DHINGRA

(416) 659-0724 /

Natalie Mancuso

26-Sep-19

Property: Block 86 Unit 2

Project: Lamberts Lane Home Corp.

Model and Elevation: Urban One Elev 2A

Plan #: 43M-2071

3. Ceramic Flooring

		At a 45	Threshold-If App.
Entrance Vestibule	TILE- RAINBOW LIGHT GREY 13X13	<input type="checkbox"/>	Metal Strip Where Applic.
Main Hall	CARPET	<input type="checkbox"/>	
Kitchen / Breakfast	TILE- RAINBOW WHITE 13X13	<input type="checkbox"/>	
Laundry Room	TILE- RAINBOW LIGHT GREY 13X13	<input type="checkbox"/>	
Powder Room	TILE- RAINBOW WHITE 13X13	<input type="checkbox"/>	
Master Ensuite Bathroom	TILE- RAINBOW WHITE 13X13	<input type="checkbox"/>	
Main Bathroom	TILE- ESSENZE GRIGIO 13X13	<input type="checkbox"/>	
GARAGE ENTRANCE	TILE- RAINBOW LIGHT GREY 13X13	<input type="checkbox"/>	
		<input type="checkbox"/>	
		<input type="checkbox"/>	
		<input type="checkbox"/>	

** Refer to Construction Summary

4. Ceramic Wall Tile

Master Ensuite Bathroom	Selection	Describe
Tub Deck Wall		
Tub Deck		
Tub Deck Skirt		
Shower Stall	TILE- NATURALE GRIGIO 8X10	
Bathtub Enclosure Walls		
Main Bathroom	TILE- GOLF GRIGIO 8X10	
GARAGE ENTRANCE		
Kitchen Backsplash		

** Refer to Construction Summary - STANDARD GROUT THROUGHOUT UNLESS SPECIFIED

5. Plumbing Fixtures

All Bathrooms

White

Whirlpool

☐ Yes ☒ No

Dishwasher Rough-In

☒ Yes ☐ No

Waterline for Fridge

☒ Yes ☐ No

** Refer to Construction Summary

6. Trim Carpentry

Interior Doors	As Per Construction Specifications
Interior Trim	As Per Construction Specifications
Door Handles	As Per Construction Specifications
Exterior Front Door Handle	As Per Construction Specifications

** Refer to Construction Summary

Purchaser:

STUTI DHINGRA

Telephone Res. / Bus:

(416) 659-0724 /

Decor Advisor:

Natalie Mancuso

Lock Date:

26-Sep-19

Property:

Block 86 Unit 2

Project:

Lamberts Lane Home Corp.

Model and Elevation:

Urban One Elev 2A

Plan #:

43M-2071

7. Other Flooring

Main Hall	CARPET-SHAW - E9954 CABANA BAY SOLID - WEATHERED 00522
Living Room	LAMINATE-PARK LANE - NEWCASTLE OAK DARK TL-EL3581
Dining Room	LAMINATE-PARK LANE - NEWCASTLE OAK DARK TL-EL3581
Family Room	LAMINATE-PARK LANE - NEWCASTLE OAK DARK TL-EL3581
Den / Library / Study	CARPET-SHAW - E9954 CABANA BAY SOLID - WEATHERED 00522
Basement Landing(If Applies)	
Lower Landing (If Applies)	LAMINATE-PARK LANE - NEWCASTLE OAK DARK TL-EL3581
Upper Landing	LAMINATE-PARK LANE - NEWCASTLE OAK DARK TL-EL3581
Upper Hall	CARPET-SHAW - E9954 CABANA BAY SOLID - WEATHERED 00522
Master Bedroom	CARPET-SHAW - E9954 CABANA BAY SOLID - WEATHERED 00522
Bedroom #2	CARPET-SHAW - E9954 CABANA BAY SOLID - WEATHERED 00522
Bedroom #3	CARPET-SHAW - E9954 CABANA BAY SOLID - WEATHERED 00522
Bedroom #4	
Bedroom #5	
STORAGE	CARPET-SHAW - E9954 CABANA BAY SOLID - WEATHERED 00522

Underpad

Type

STANDARD UNDERPAD

Area

CARPETED AREAS

** Refer to Construction Summary

8. Railings and Pickets

Railing Type	AS PER CONSTRUCTION SPECIFICATIONS	Colour	TORLYS- NEWCASTLE OAK DARK
Picket Type	AS PER CONSTRUCTION SPECIFICATIONS	Colour	TORLYS- NEWCASTLE OAK DARK
Stringer / Riser	AS PER CONSTRUCTION SPECIFICATIO	Colour	TORLYS- NEWCASTLE OAK DARK
Treads	AS PER CONSTRUCTION SPECIFICATIO	Colour	TORLYS- NEWCASTLE OAK DARK

Red Oak Stairs with Semi Gloss Finish

☒ Yes

☐ No

** Refer to Construction Summary

9. Wall Paint Flat Finish

Main & Upper Hall	22 WARM GREY	Master Bedroom	22 WARM GREY
Living Room	22 WARM GREY	Bedroom #2	22 WARM GREY
Dining Room	22 WARM GREY	Bedroom #3	22 WARM GREY
Kitchen / Breakfast	22 WARM GREY	Bedroom #4	
Family Room	22 WARM GREY	Bedroom #5	
Powder Room	22 WARM GREY	Master Ensuite	22 WARM GREY
Laundry Room	22 WARM GREY	Main Bathroom	22 WARM GREY
Den/Library	22 WARM GREY	STORAGE	22 WARM GREY
Trim Paint-Semi Gloss	BIRCH WHITE		

Smooth Ceilings First Floor

☐ Yes

☒ No

** Refer to Construction Summary

Purchaser:STUTI DHINGRA

Telephone Res. / Bus: (416) 659-0724 /

Decor Advisor: Natalie Mancuso

Lock Date: 26-Sep-19

Property: Block 86 Unit 2

Project: Lamberts Lane Home Corp.

Model and Elevation: Urban One Elev 2A

26-Sep-19

Plan #: 43M-2071

10. Plaster Mouldings and Medallions

Entrance Vestibule			Kitchen/Breakfast		
Main Hall			Den/Library		
Living Room			Lower Landing		
Dining Room					
Family Room					

** Refer to Construction Summary

11. Fireplace

Living Room	Family Room			Other Room - Specify				
Purchased	As Per Plan	N/A	Purchased	As Per Plan	N/A	Purchased	As Per Plan	N/A
<input type="radio"/>	<input type="radio"/>	<input checked="" type="radio"/>	<input type="radio"/>	<input type="radio"/>	<input checked="" type="radio"/>	<input type="radio"/>	<input type="radio"/>	<input checked="" type="radio"/>
Fireplace Type								
Mantle Type								
Colour / Stain								
Surround								
Hearth								

** Refer to Construction Summary

12. Heating and Air Conditioning

Air Conditioning	<input checked="" type="radio"/> YES	Gas Provisions Stove	NO
Gas Provisions Dryer	NO	Gas Provisions Barbecue	NO
Comment			

** Refer to Construction Summary

13. Electrical

Plugs and Switches	<input checked="" type="radio"/> White	DECOR	Above Kitchen Cabinet Light	<input type="radio"/> Yes	<input checked="" type="radio"/> No
Hood Fan	STANDARD WHITE		Below Kitchen Cabinet Light	<input type="radio"/> Yes	<input checked="" type="radio"/> No
Appliances	Built in Cooktop	Built in Oven	Gas Stove	Microwave	
	<input type="radio"/> Yes <input checked="" type="radio"/> No	<input type="radio"/> Yes <input checked="" type="radio"/> No	<input type="radio"/> Yes <input checked="" type="radio"/> No	<input type="radio"/> Yes <input checked="" type="radio"/> No	
Dishwasher Rough-in	Yes				

** Refer to Construction Summary

14. General Comments

** Refer to Construction Summary

Disclaimers and Notes

1) Colours of all materials are as close as possible to builder's selection, but not necessarily identical due to variances in manufacturing.

2) Any extras listed above are null and void unless accompanied by a separate invoice/amendment. Said invoice must be paid in full.

3) The Purchaser agrees that this colour selection is final and that no changes will be permitted, unless required by the Vendor.

4) The Purchaser acknowledges reading and accepting document which contains other miscellaneous disclaimers.

Signature:  Date: Sept 26/2019

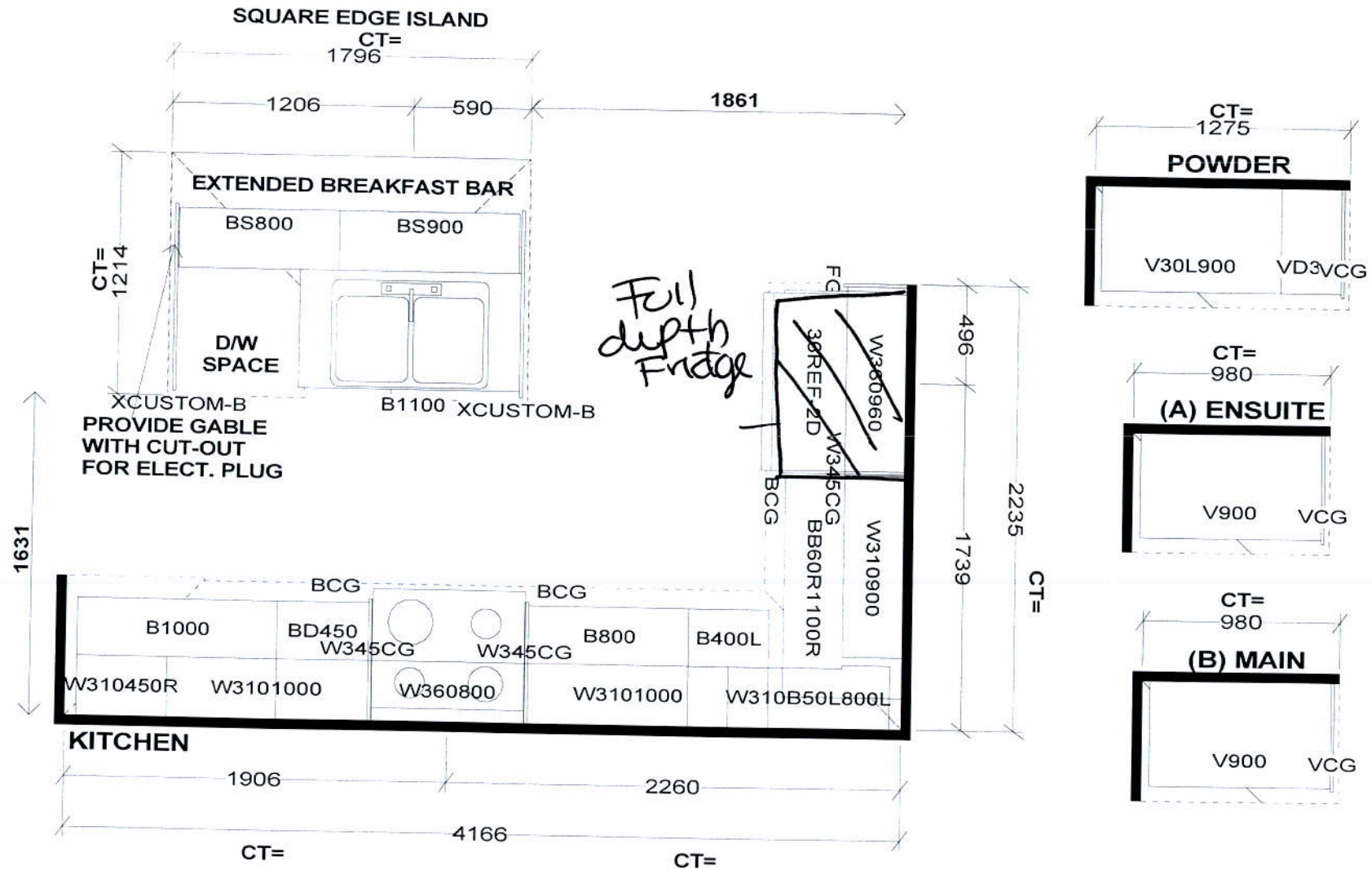

Selba Industries

J#

W WIDTH _____ W HGHT _____ W CNT _____

FLOOR HGHT _____ DOOR HGHT _____

ST CENT _____ 2X4 _____ VENT BOX COVER _____

This drawing is the intellectual property of
SELBA INDUSTRIES INC. and is an
original design which must not be released
or copied unless applicable fee has been
paid or job order placed.



DESIGNER: KS
DATE: MAR 12 19

JOB NUMBER:

BUILDER: GREENPARK

SITE: LAMBERTS LANE PH.2

MODEL: URBAN 1X EL 1,1A,2,2A

LOT #:

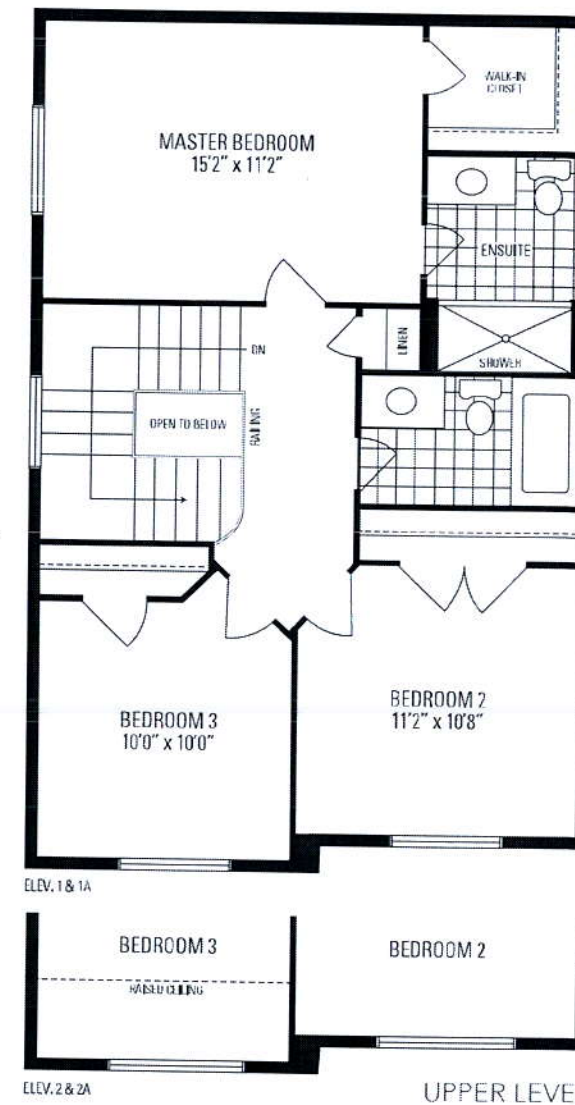
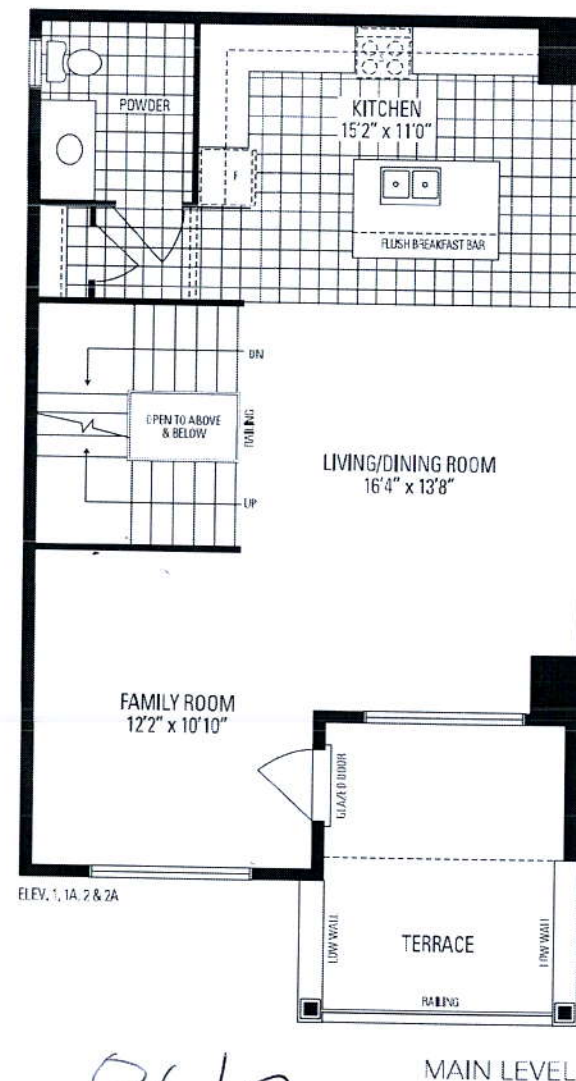
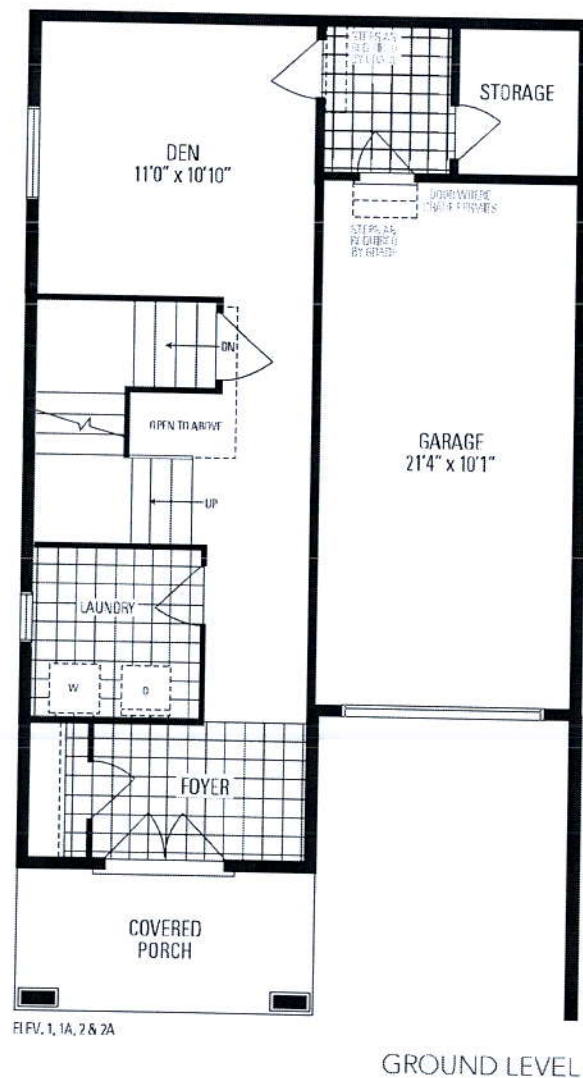
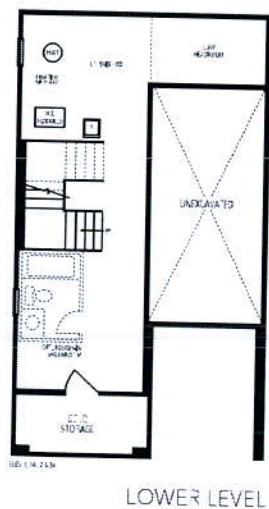

86/2

Alban ONE

2,028 SQ.FT. INCLUDES 20 SQ.FT. OF OPEN AREA

Orientation of home may be reversed and purchaser agrees to accept the same. Steps and porches may vary at any exterior entrance ways due to grading variance. Actual usable floor space may vary from the stated floor areas. All renderings are artists concept. Dimensions, specifications and architectural detailing subject to modifications. Roofline and adjoining model types may vary due to siting. E. & O. E. March 2019