

CONSTRUCTION SUMMARY

Mountainview Heights (G) - Russell Gardens Building Ltd.

PURCHASER: GOWSIGAN PUSHPANANTHAN

TEL: RES.: 289-981-7004

LOT / PHASE	REG. PLAN #	HOUSE TYPE		
169 / 2	62M-1238	Sawmill 2 Elev 3		

CABINETRY

1 - KITCHEN - DELETE CABINETS ABOVE STOVE - VENDOR WILL SUPPLY 6 INCH VENT AS PER CONSTRUCTION SPECIFICATIONS AND VENT MAY NOT BE IN THE APPROPRIATE LOCATION FOR INSTALLATION OF PURCHASER SUPPLIED VENT - PURCHASER TO SUPPLY OWN FAN AFTER CLOSING (TEMP. FAN MA 28Jun19 Note:	
1 - KITCHEN - DELETE HARDWARE NO HOLES DRILLED 28Jun19 Note:	

CABINETRY ACCESSORIES

1 - KITCHEN CABINETRY - BUILT-IN DOUBLE OVEN - STANDARD 28Jun19 Note: Specs. Attached	
1 - KITCHEN CABINETRY BASE - COOKTOP CABINET WITH POT DRAWERS (2 DRAWERS) - STANDARD 28Jun19 Note: Specs. Attached	
1 - KITCHEN CABINETRY UPPER - FULL DEPTH ABOVE FRIDGE - WITH GABLES - 600MM - PRICE IS EACH - STANDARD 28Jun19 Note:	
1 - KITCHEN CABINETRY BASE - PIE CUT CORNER CABINET - BASE CABINETRY - STANDARD 28Jun19 Note:	

CERAMIC TILE

1 - DELETE ALL CERAMIC BATHROOM ACCESSORIES - DELETE TOWEL BAR, PAPER HOLDER & SOAP DISH THROUGHOUT 28Jun19 Note:	
--	--

CONSTRUCTION

1 - DELETE BULK HEADS IN KITCHEN IF CONSTRUCTION PERMITS 10Jun19 Note:	
---	--

COUNTER TOP

1 - KITCHEN - HARD SURFACE COUNTERTOP 28Jun19 Note:	
--	--

ELECTRICAL

1 - BUILT IN OVEN AND COOKTOP PROVISION - PROVISION ONLY - ELECTRICAL ONLY 28Jun19 Note:	
1 - PLUG - ELECTRICAL PLUG - TO BE INSTALLED OVER FIREPLACE 10Jun19 Note:	
1 - RELOCATE STANDARD KITCHEN LIGHT TO BE CENTERED OVER ISLAND 10Jun19 Note:	
1 - LIGHT AND SWITCH - NO FIXTURE INCLUDED - LIVING ROOM 10Jun19 Note:	

FIREPLACE AND ACCESSORIES

1 - GAS LINE ROUGH-IN FOR DRYER (INCLUDES ELECTRICAL PLUG) - SECOND FLOOR 28Jun19 Note:	
1 - GAS LINE ROUGH-IN FOR STOVE (INCLUDES ELECTRICAL OUTLET) - FIRST FLOOR 10Jun19 Note:	

HARDWOOD FLOORING

1 - LAMINATE -UPGRADE TO LEXINGTON SERIES IN LIEU OF STANDARD LAMINATE 28Jun19 Note:	
---	--

CONSTRUCTION SUMMARY

Mountainview Heights (G) - Russell Gardens Building Ltd.

PURCHASER: GOWSIGAN PUSHPANANTHAN

TEL: RES.: 289-981-7004

LOT / PHASE 169 / 2	REG. PLAN # 62M-1238	HOUSE TYPE Sawmill 2 Elev 3		
------------------------	-------------------------	--------------------------------	--	--

1 - FIRST FLOOR - STANDARD NON-TILED AREAS - GROUP B - 5"

28Jun19 Note:

PLUMBING

1 - KITCHEN - BLANCO QUATRUS R15 SUPER SINGLE UNDERMOUNT SINK - #401518

28Jun19 Note:

1 - WATER LINE FOR FRIDGE - ROUGH-IN ONLY

10Jun19 Note:

PROMOTIONAL

1 - LESS BALANCE OF CREDIT FROM PURCHASER EXTRA SHEET IN OFFER

28Jun19 Note:

1 - PARTIAL REDEMPTION OF PROMOTIONAL PACKAGE \$8690.00 BALANCE FORWARD TO BE USED AT A LATER DATE.
ORIGINAL PROMOTIONAL PACKAGE OF \$10,000.00 AS PER SCHEDULE PE

10Jun19 Note:

STAIRS AND RAILINGS

1 - STAINED HANDRAIL, TREADS, RISERS AND STRINGER EXCLUDING PICKETS (FOR IRON PICKETS) - STANDARD STAIRCASE
- PRICE IS PER SET

28Jun19 Note:

1 - STAIRCASE - V-GROOVE HANDRAIL

28Jun19 Note: LARGER POST AND HANDRAIL

1 - STAIRCASE - EUROLINE 1 IRON PICKETS - BLACK

28Jun19 Note:

This Document is Extremely Time Sensitive - Printed 28 Jun 19 at 11:30

Purchaser: GOWSIGAN PUSHPANANTHAN

Property: 169

Telephone Res. / Bus: (289) 981-7004 /

Project: Russell Gardens Building Ltd.

Decor Advisor: Candace Forza

Model and Elevation: Sawmill 2 Elev 3

Lock Date: 28-Jun-19

28-Jun-19

Plan #: 62M-1238

Layout Changes: ☐ Yes ☒ No

Sketch Attached: ☒ Yes ☐ No

Exterior Colour Scheme:

1. Cabinetry

	Style and Colour	Hardware
Kitchen / Breakfast	EVEREST WHITE	N/A
Laundry Room	ELISSE	Standard
Powder Room	EVEREST WHITE	447SA
Master Ensuite Bathroom	EVEREST WHITE	447SA
Ensuite Bath - Bedroom 2	EVEREST WHITE	447SA
Ensuite Bath - Bedroom 3/4	EVEREST WHITE	447SA
	N/A	N/A
	N/A	N/A
	N/A	N/A

Appliances:

Built In Appliances ☒ Yes ☐ No

Slide In Stove ☐ Yes ☒ No

Dishwasher Cabinet ☐ Closed ☒ Open

41" Upper Cabinets ☒ Yes ☐ No

Please NOTE: Standard Cabinet Height is 30"

Stove Opening

NOTE: If not specified, opening will be set to builder's standard opening of approximately 30" width

Fridge Opening

NOTE: If not specified, opening will be set to builder's standard opening of approximately 37" width x 74" height

** Refer to Construction Summary

2. Counters

	Counter	Edge
Kitchen / Breakfast	QUARTZ-CALACATTA SM	#360 EDGE
Laundry Room	N/A	
Powder Room	LAMINATE-CARRARA BIANCO 6696-46	
Master Ensuite Bathroom	LAMINATE-PEARL SOAPSTONE 4886-38	
Ensuite Bath - Bedroom 2	LAMINATE-WHITE CARRARA 4924-38	
Ensuite Bath - Bedroom 3/4	LAMINATE-WHITE CARRARA 4924-38	
	N/A	
	N/A	
	N/A	

** Refer to Construction Summary

P.C.

Initial: _____

Purchaser: GOWSIGAN PUSHPANANTHAN

Property: 169

Telephone Res. / Bus: (289) 981-7004 /

Project: Russell Gardens Building Ltd.

Decor Advisor: Candace Forza

Model and Elevation: Sawmill 2 Elev 3

Lock Date: 28-Jun-19

28-Jun-19

Plan #: 62M-1238

3. Ceramic Flooring

		At a 45	Threshold-If App.
Entrance Vestibule	TILE-RAINBOW WHITE-13X13	<input type="checkbox"/>	metsl strip where applicable
Main Hall	STRIP	<input type="checkbox"/>	
Kitchen / Breakfast	TILE-RAINBOW WHITE-13X13	<input type="checkbox"/>	
Laundry Room	TILE-BEACH LIGHT GREY-13X13	<input type="checkbox"/>	
Powder Room	TILE-RAINBOW WHITE-13X13	<input type="checkbox"/>	
Master Ensuite Bathroom	TILE-GHAIA GRIGIO-12X12	<input type="checkbox"/>	
Ensuite Bath - Bedroom 2	TILE-BEACH LIGHT GREY-13X13	<input type="checkbox"/>	
Ensuite Bath - Bedroom 3/4	TILE-BEACH LIGHT GREY-13X13	<input type="checkbox"/>	
GARAGE ENTRY	TILE-RAINBOW WHITE-13X13	<input type="checkbox"/>	
	N/A	<input type="checkbox"/>	
	N/A	<input type="checkbox"/>	

** Refer to Construction Summary

4. Ceramic Wall Tile

Master Ensuite Bathroom	Selection	Describe
Tub Deck Wall		
Tub Deck	N/A	
Tub Deck Skirt	N/A	
Shower Stall	TILE-LUC CONCERT FERRO-8X16	
Bathtub Enclosure Walls	N/A	
Ensuite Bath - Bedroom 2	TILE-LUC BLANC GROENLANDIA-8X16	
Ensuite Bath - Bedroom 3/4	TILE-LUC BLANC GROENLANDIA-8X16	
GARAGE ENTRY	N/A	
	N/A	
	N/A	
Kitchen Backsplash	N/A	

**** Refer to Construction Summary - STANDARD GROUT THROUGHOUT UNLESS SPECIFIED**

5. Plumbing Fixtures

All Bathrooms	White	Whirlpool	Dishwasher Rough-In	Waterline for Fridge
N/A	N/A	N/A	<input checked="" type="radio"/> Yes <input type="radio"/> No	<input checked="" type="radio"/> Yes <input type="radio"/> No
N/A	N/A			
N/A	N/A			
N/A	N/A			
N/A	N/A			

**** Refer to Construction Summary**

6. Trim Carpentry

Interior Doors	800 SERIES
Interior Trim	As Per Construction Specifications
Door Handles	As Per Construction Specifications
Exterior Front Door Handle	As Per Construction Specifications

**** Refer to Construction Summary**

Initial:

Purchaser: GOWSIGAN PUSHPANANTHAN
Telephone Res. / Bus: (289) 981-7004 /
Decor Advisor: Candace Forza
Lock Date: 28-Jun-19

Property: 169
Project: Russell Gardens Building Ltd.
Model and Elevation: Sawmill 2 Elev 3
Plan #: 62M-1238

7. Other Flooring

Main Hall	STRIP-MIRAGE-RED OAK-DURAMATT-DRIFTWOOD-5"
Living Room	STRIP-MIRAGE-RED OAK-DURAMATT-DRIFTWOOD-5"
Dining Room	STRIP-MIRAGE-RED OAK-DURAMATT-DRIFTWOOD-5"
Family Room	STRIP-MIRAGE-RED OAK-DURAMATT-DRIFTWOOD-5"
Den / Library / Study	N/A
Basement Landing(If Applies)	N/A
Lower Landing (If Applies)	N/A
Upper Landing	STRIP-MIRAGE-RED OAK-DURAMATT-DRIFTWOOD-5"
Upper Hall	LAMINATE-LEXINGTON - HAZELWOOD OAK TL-21016-M
Master Bedroom	LAMINATE-LEXINGTON - HAZELWOOD OAK TL-21016-M
Bedroom #2	LAMINATE-LEXINGTON - HAZELWOOD OAK TL-21016-M
Bedroom #3	LAMINATE-LEXINGTON - HAZELWOOD OAK TL-21016-M
Bedroom #4	LAMINATE-LEXINGTON - HAZELWOOD OAK TL-21016-M
Bedroom #5	N/A
	N/A
	N/A
	N/A
Underpad	Type Area
	N/A N/A

** Refer to Construction Summary

8. Railings and Pickets

Railing Type	V-GROOVE	Colour	MIRAGE DURAMATT
Picket Type	EUROLINE 1	Colour	BLACK
Stringer / Riser	AS PER CONSTRUCTION SPECIFICATIO	Colour	MIRAGE DURAMATT
Treads	AS PER CONSTRUCTION SPECIFICATIO	Colour	MIRAGE DURAMATT
Red Oak Stairs with Semi Gloss Finish		<input checked="" type="radio"/> Yes <input type="radio"/> No	

** Refer to Construction Summary

9. Wall Paint Flat Finish

Main & Upper Hall	22 WARM GREY	Master Bedroom	22 WARM GREY
Living Room	22 WARM GREY	Bedroom #2	22 WARM GREY
Dining Room	22 WARM GREY	Bedroom #3	22 WARM GREY
Kitchen / Breakfast	22 WARM GREY	Bedroom #4	22 WARM GREY
Family Room	22 WARM GREY	Bedroom #5	N/A
Powder Room	22 WARM GREY	Master Ensuite	22 WARM GREY
Laundry Room	22 WARM GREY	Ensuite Bath - Bedroom 2	22 WARM GREY
Den/Library	N/A	Ensuite Bath - Bedroom 3/4	22 WARM GREY
Trim Paint-Semi Gloss	BIRCH WHITE		N/A
	N/A		N/A
	N/A		N/A

Smooth Ceilings First Floor ☐ Yes ☒ No

** Refer to Construction Summary

Initial: 

Purchaser:GOWSIGAN PUSHPANANTHAN

Telephone Res. / Bus: (289) 981-7004 /

Decor Advisor: Candace Forza

Lock Date: 28-Jun-19

Property: 169

Project: Russell Gardens Building Ltd.

Model and Elevation: Sawmill 2 Elev 3

Plan #: 62M-1238

10. Plaster Mouldings and Medallions

Entrance Vestibule	N/A	N/A	Kitchen/Breakfast	N/A	N/A
Main Hall	N/A	N/A	Den/Library	N/A	N/A
Living Room	N/A	N/A	Lower Landing	N/A	N/A
Dining Room	N/A	N/A		N/A	N/A
Family Room	N/A	N/A			

** Refer to Construction Summary

11. Fireplace

	Living Room			Family Room			Other Room - Specify		
	Purchased	As Per Plan	N/A	Purchased	As Per Plan	N/A	Purchased	As Per Plan	N/A
Fireplace Type	<input type="radio"/>	<input type="radio"/>	<input checked="" type="radio"/>	<input type="radio"/>	<input checked="" type="radio"/>	<input type="radio"/>	<input type="radio"/>	<input type="radio"/>	<input checked="" type="radio"/>
Mantle Type	N/A			FLAT ON WALL			N/A		
Colour / Stain	N/A			MANTLE M1-STANDARD			N/A		
Surround	N/A			AS PER CONSTRUCTION SPECIFICATIONS			N/A		
Hearth	N/A			NERO			N/A		
	N/A			NO			N/A		

** Refer to Construction Summary

12. Heating and Air Conditioning

Air Conditioning	NO	Gas Provisions Stove	YES
Gas Provisions Dryer	YES	Gas Provisions Barbecue	NO
Comment			

** Refer to Construction Summary

13. Electrical

Plugs and Switches	<input checked="" type="radio"/> White	DECOR	Above Kitchen Cabinet Light	<input type="radio"/> Yes	<input checked="" type="radio"/> No
Hood Fan	STANDARD WHITE TEMP.		Below Kitchen Cabinet Light	<input type="radio"/> Yes	<input checked="" type="radio"/> No
Appliances	Built in Cooktop	Built in Oven	Gas Stove	Microwave	
	<input checked="" type="radio"/> Yes <input type="radio"/> No	<input checked="" type="radio"/> Yes <input type="radio"/> No	<input checked="" type="radio"/> Yes <input type="radio"/> No	<input checked="" type="radio"/> Yes <input type="radio"/> No	
Dishwasher Rough-in	Yes				

** Refer to Construction Summary

14. General Comments

** Refer to Construction Summary

Disclaimers and Notes

- 1) Colours of all materials are as close as possible to builder's selection, but not necessarily identical due to variances in manufacturing.
- 2) Any extras listed above are null and void unless accompanied by a separate invoice/amendment. Said invoice must be paid in full.
- 3) The Purchaser agrees that this colour selection is final and that no changes will be permitted, unless required by the Vendor.
- 4) The Purchaser acknowledges reading and accepting document which contains other miscellaneous disclaimers.

Signature:  Date: June 20/19.

30" Gas Cooktop

800 Series – Stainless Steel NGM8056UC

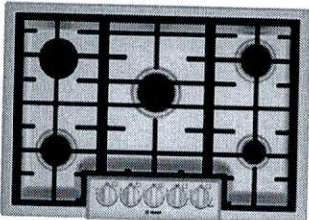

NGM8056UC
Stainless Steel

Also available in:
Black w/Black NGM8046UC
Stainless
Knobs

Bosch gas cooktops are engineered to perform precisely, offering high heat and low simmer options for optimal cooking flexibility.

Features & Benefits

Powerful 19,000 BTU burner for boiling, searing and stir-frying

OptiSim® Burner – simmer delicate sauces and melt chocolate without scorching

Electronic re-ignition will automatically re-ignite the burner in case the flame goes out

Seamless, one-piece stainless steel design makes clean-up simple

Distinctive red LED light indicates burners are on

General Properties	
Knob material	Metal
Sealed burners	Yes
Grate material	Cast iron
Element Performance	
Total BTU load (NG / LP)	50,000 / 43,200
Power of front left burner (NG / LP)	10,000 / 9,100
Power of back left burner (NG / LP)	5,500 / 5,000
Power of center burner (NG / LP)	19,000 / 15,000
Power of back right burner (NG / LP)	10,000 / 9,100
Power of front right burner (NG / LP)	5,500 / 5,000
Technical Details	
Watts	360 W
Circuit breaker	15 A
Volts	120 V
Frequency	60 Hz
Plug type	3 prong
Power cord length	60"
Energy source	Gas
Convertible to LP (kit required)	Yes

Dimensions & Weight	
Overall appliance dimensions (HxWxD)	3 13/16" x 31" x 21 1/4"
Required cutout size (HxWxD)	3 13/16" x 28 15/16" x 19 1/8"
Minimum distance from counter front	1 7/8"
Minimum distance from rear wall	3"
Net weight	37 lbs
Accessories – Included	
Included	LP conversion kit



Accessories: To purchase Bosch accessories, cleaners & parts please visit www.bosch-home.com/us/store or call 1-800-944-2904 (Mon to Fri 5 am to 6 pm PST, Sat 6 am to 3 pm PST).

Notes: All height, width and depth dimensions are shown in inches. BSH reserves the absolute and unrestricted right to change product materials and specifications, at any time, without notice. Consult the product's installation instructions for final dimensional data and other details prior to making cutout.

Warranties: Please see Use & Care manual or Bosch website for statement of limited warranty.

For more information on our entire line of products, go to www.bosch-home.com/us or call 1-800-944-2904

© BSH Home Appliances Corporation. All rights reserved. Bosch is a registered trademark of Robert Bosch GmbH.

30" Gas Cooktop

800 Series – Stainless Steel NGM8056UC



Installation Details

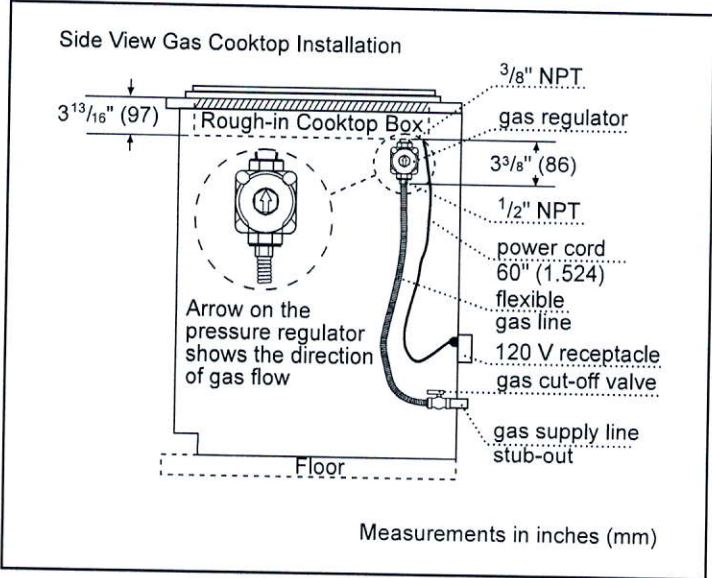
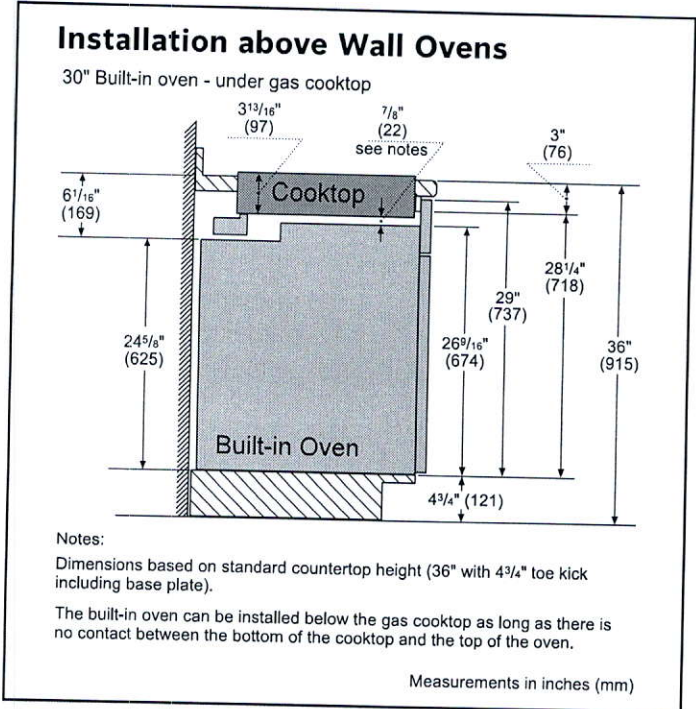
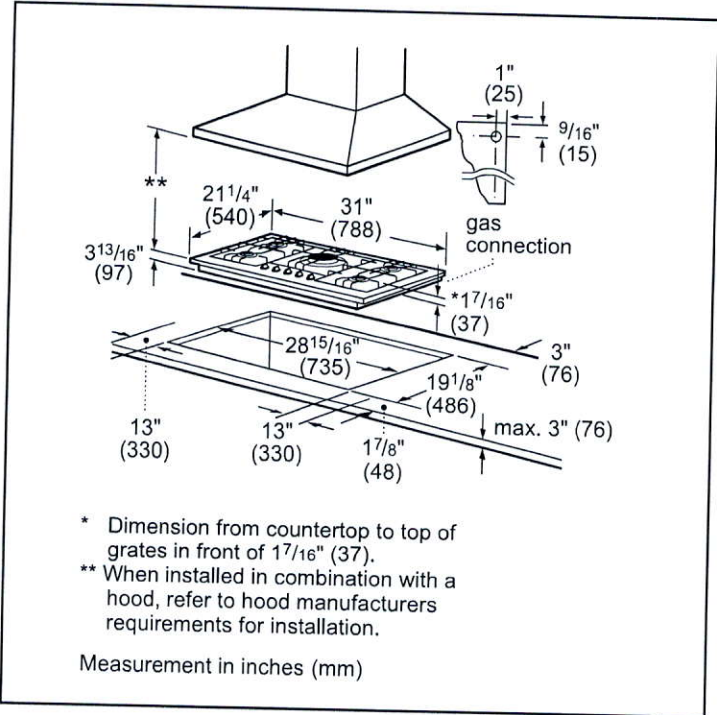

Accessories: To purchase Bosch accessories, cleaners & parts please visit www.bosch-home.com/us/store or call 1-800-944-2904 (Mon to Fri 5 am to 6 pm PST, Sat 6 am to 3 pm PST).
Notes: All height, width and depth dimensions are shown in inches. BSH reserves the absolute and unrestricted right to change product materials and specifications, at any time, without notice. Consult the product's installation instructions for final dimensional data and other details prior to making cutout.

Warranties: Please see Use & Care manual or Bosch website for statement of limited warranty.

For more information on our entire line of products, go to www.bosch-home.com/us or call 1-800-944-2904

© BSH Home Appliances Corporation. All rights reserved. Bosch is a registered trademark of Robert Bosch GmbH.

30" Gas Cooktop

800 Series – Stainless Steel NGM8056UC



Installation Details

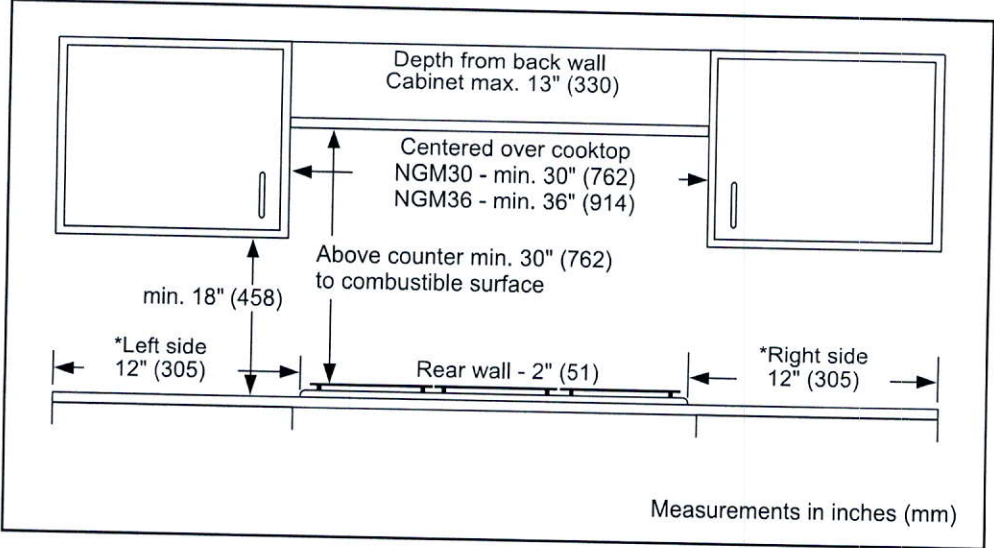

Accessories: To purchase Bosch accessories, cleaners & parts please visit www.bosch-home.com/us/store or call 1-800-944-2904 (Mon to Fri 5 am to 6 pm PST, Sat 6 am to 3 pm PST).

Notes: All height, width and depth dimensions are shown in inches. BSH reserves the absolute and unrestricted right to change product materials and specifications, at any time, without notice. Consult the product's installation instructions for final dimensional data and other details prior to making cutout.

Warranties: Please see Use & Care manual or Bosch website for statement of limited warranty.

For more information on our entire line of products, go to www.bosch-home.com/us or call 1-800-944-2904

© BSH Home Appliances Corporation. All rights reserved. Bosch is a registered trademark of Robert Bosch GmbH.

30" Self Cleaning Electric Double Wall Oven With Convection

Model #: PT7550SFSS

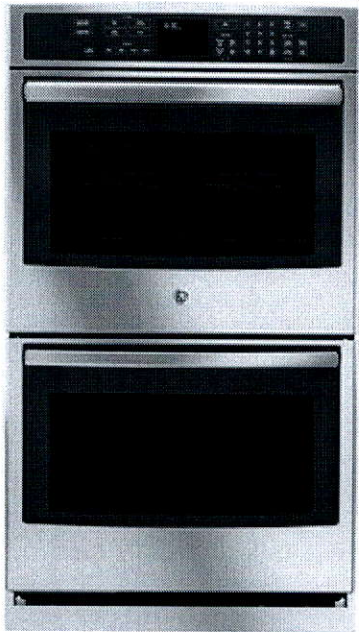

\$3,899

Approximate dimensions: 53 H x 29 3/4 W
x 26 3/4 D (in.)

Weight: 308 lbs

Features

True Temp System

GE's TrueTemp System "manages" oven temperatures to ensure accurate, consistent heating and total cooking performance. The SmartLogic electronic control, with platinum sensor, constantly monitors the oven's performance to ensure more precise temperature management.

PreciseAir Convection System

The Exclusive Precise Air convection system uses an innovative fan that rotates one way, then reverses direction to allow heated air to circulate evenly around food. Plus, a third heating element surrounds the fan and delivers consistent heat for True European convection.

Glass Touch oven Controls

Features a smooth glass design that is both easy-to-operate and easy-to-clean.

Extension Gliding Roller Rack

Glide smoothly in and out on stainless steel ball bearings for easy access, and are designed to remain in the oven during the self-clean cycle

Heavy Duty Self-Clean Oven Racks .

Porcelain enamel coated rack (speckled finish similar to the oven cavity)with 65% thicker tines and double crossbars that can easily support a 40-pound turkey.

Steam Clean

Fill the reservoir with water and set your oven to "Steam Clean". After 30 minutes you're able to wipe clean all grime and residue.

GE Fits! Guarantee

Replacing a similar Wall Oven or Cooktop from GE or another brand? GE Wall Ovens and Cooktops are guaranteed for an exact fit to make replacement easy!

Appearance

Frameless Oven Door(s)	Colour Matched	Oven Door with Window	Large
Handle Style	Sculptured	Flush appearance Installation	Yes
Colour Appearance	Stainless Steel		

Capacity

Upper Oven		5.0 ft ³		Lower Oven		5.0 ft ³	
Features							
Number of Ovens		Double		GE Fits! Guarantee		Yes	
Interior Lights		2		Self Clean		Yes	
10-Pass Bake Element		2850W		10-Pass Broil Element		4300W	
Convection Element		2400W		Fuel Type		Electric	
Automatic Meat Thermometer (Probe)		Upper		Temperature Display		Yes	
Start Pad		Yes		Delay Bake Option With Cook & Hold		Yes	
C° or F° Programmable		Yes		Audible Preheat Signal		Yes	
Auto Oven Shut-Off With Override		Yes		Electronic Clock & Kitchen Timer		Yes	
Control Lock Capability		Yes		Oven Light Pad		Yes	
SmartSet Controls		Glass Touch		Digipad		Yes	
Optional Clock Display		Yes		Variable Cleaning Time w/Delay Clean Option		Yes	
Variable Broil		Yes		Oven Interior Light		Halogen (2)	
TrueTemp™ System		Yes		Convection Conversion		Upper	
Automatic Self-Clean Oven Door Lock		Both		Oven Racks		2 Heavy Duty Self Clean Oven Racks (Lower)/ 1 Heavy Duty Self Clean Oven Rack & 1 Roller Rack (Upper)	
Embossed Rack Positions		7		Oven Interior		Convection Self-Clean	
Oven Cavity Colour		Black		Gliding oven racks		1	
Steam Clean		Yes		Certified Sabbath Mode		Yes	
Certified Sabbath Mode		Yes		Hidden Bake Element		Yes	
Proofing Mode		Yes		Optional Closed Door Broil		Yes	
Thermal Bake / Thermal Roast		Yes		Warm mode		Yes	
Precise Air Convection System		Upper					
Power & Ratings							
Amp Rating at 240V		40		KW Rating at 240V		9	
KW Rating at 208V		6.8		Amp Rating at 208V		40	
Warranty							
Full 1 Year		Entire Appliance; In Home; Parts & Labour					
Weights & Dimensions							
Cabinet Width Required (in.)		30		Overall Depth (in.)		26-3/4	
Overall Width (in.)		29-3/4		Approximate Shipping Weight (lbs.)		308	
Overall Height (in.)		53					

2 C CUTOUT FOR DOUBLE OVENS (2 THERMAL OVENS)

NOTE: If the cabinet does not have a front frame and the sides are less than 3/4" (1.9 cm) thick, shim both sides equally to establish the cutout width.

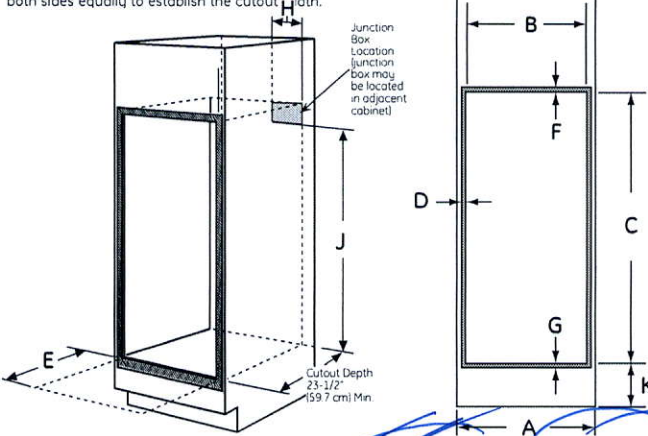

Dim.	Description	27" Double Oven	30" Double Oven with Pedestal	30" Double Oven without Pedestal
A	Cabinet Width	27" (68.6 cm)	30" (76.2 cm)	30" (76.2 cm)
B	Cutout Width	25" (63.5 cm) min. 25 3/4" (64.1 cm) max.	28 3/8" (72.4 cm) min. 28 3/4" (72.7 cm) max.	28 3/8" (72.4 cm) min. 28 3/4" (72.7 cm) max.
C	Cutout Height	49 11/16" (126.2 cm) min. 50 1/4" (127.3 cm) max.	51 1 1/8" (131.6 cm) min. 51 1 3/8" (131.9 cm) max.	50 1/4" (127.64 cm)
D	Overlap of Oven Over Side Edges of Cutout	1" (2.5 cm)	1 1/8" (1.75 cm)	1 1/8" (1.75 cm)
E	Clearance to Adjacent Corners, Drawers, Walls, etc., When Door Is Open	23" (50.8 cm) min.	23" (53.3 cm) min.	23" (53.3 cm) min.
F	Overlap of Oven Top of Cutout	1" (2.5 cm) min.	1" (2.5 cm) min. (1 3/4" (3.2 cm) for PT9550)	1" (2.5 cm) min. (1 3/4" (3.2 cm) for PT9550)
G	Overlap of Oven Bottom of Cutout	1" (2.5 cm) min.	1 1/4" (3.2 cm)	1 1/4" (3.2 cm)
H	Junction Box Location	8 3/4" (22.2 cm) max. right side only	9 1/2" (24.1 cm) max. right side only	9 1/2" (24.1 cm) max. right side only
J	Height to Bottom of Junction Box	44" (111.8 cm)	47" (119.4 cm)	47" (119.4 cm)
K	Recommended Cutout Location from Floor	13 3/4" (33.7 cm)	12" (30.5 cm)	12" (30.5 cm)

Continue to Section 3.

2 D CUTOUT FOR INSTALLATION OVER A WARMING DRAWER

NOTE: Install the oven only with specific models listed on the label located on top of the oven.

NOTE: Additional clearances between cutouts may be required. Check to be sure the oven supports above the Warming Drawer location do not obstruct the required interior depth and height.

When installing a Warming Drawer below a single or double oven, a separate 120V, 60 HZ, properly grounded receptacle must be installed. Refer to installation instructions packed with the Warming Drawer for specific installation requirements.

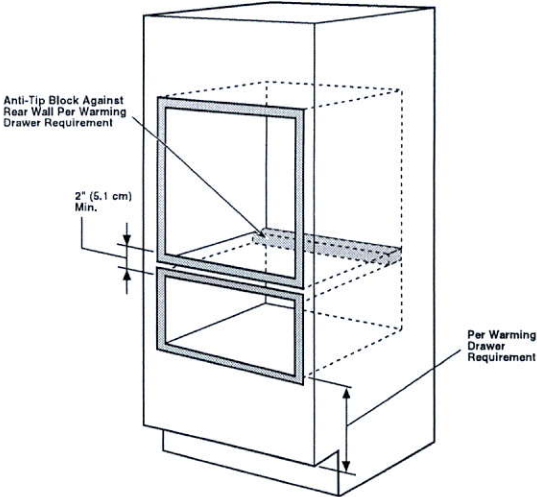

Continue to Section 3 for DWO with Pedestal. Otherwise, continue to Section 4.

Delete Cabinetry Above Cooktop

2 Pot + Pan Drawers

Base Pie Cut Corner Cabinet

Full Depth Fridge Upper with Table (24" Deep)

Built-In Double Oven

PC

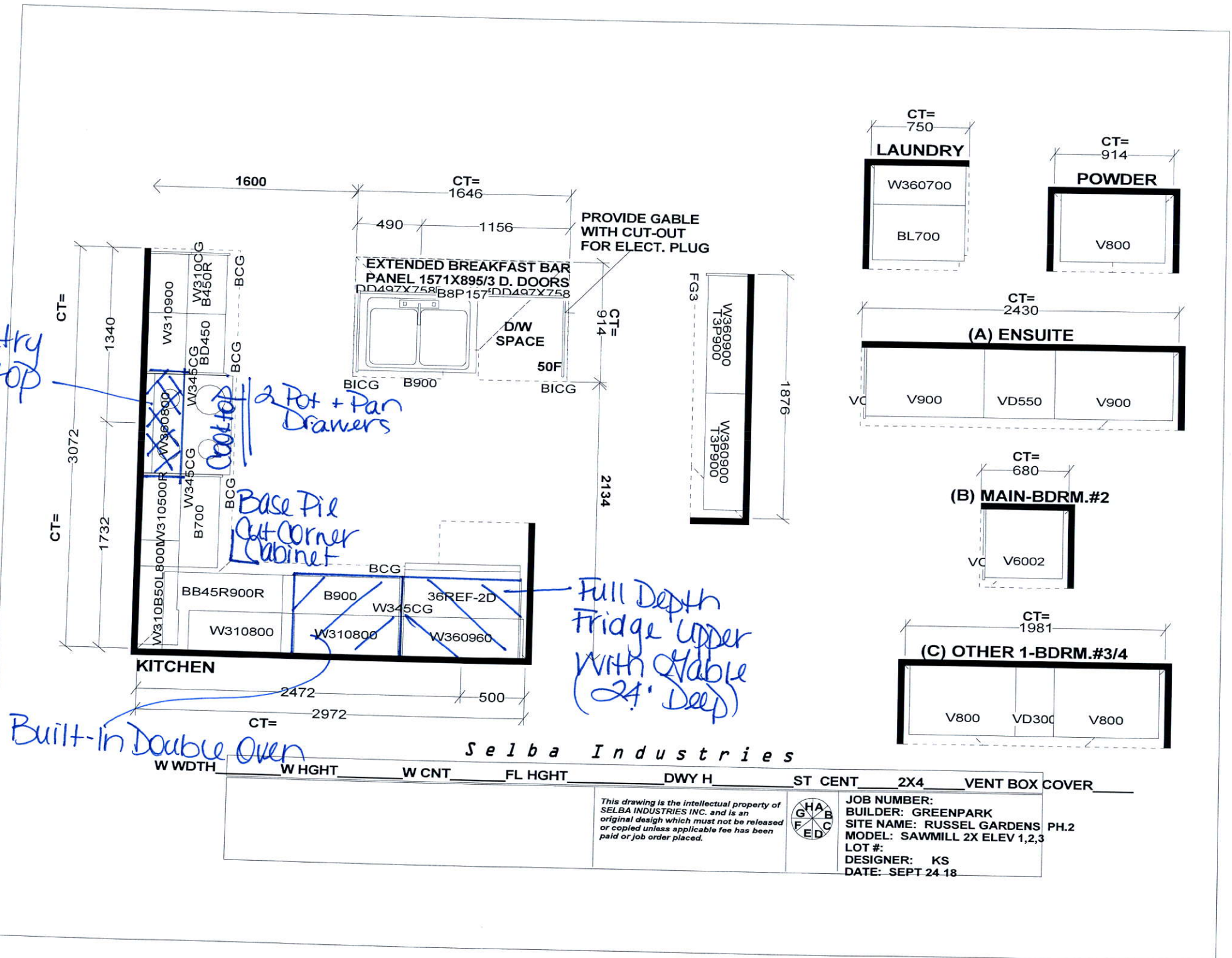

Selba Industries									
W	WDTH	W	HGHT	W	CNT	FL	HGHT	DWY	H
ST CENT 2X4 VENT BOX COVER									
<p>This drawing is the intellectual property of SELBA INDUSTRIES INC. and is an original design which must not be released or copied unless applicable fee has been paid or job order placed.</p>								<p>JOB NUMBER: BUILDER: GREENPARK SITE NAME: RUSSEL GARDENS PH.2 MODEL: SAWMILL 2X ELEV 1,2,3 LOT #: DESIGNER: KS DATE: SEPT 24 18</p>	

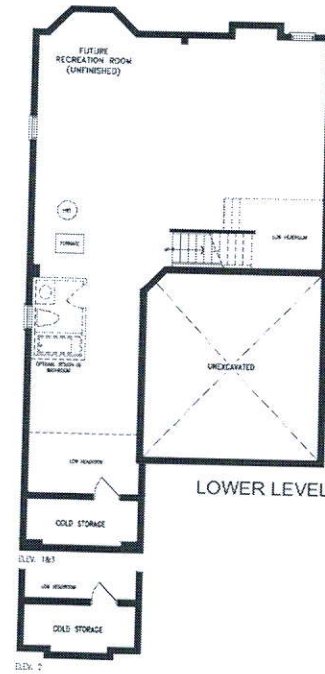
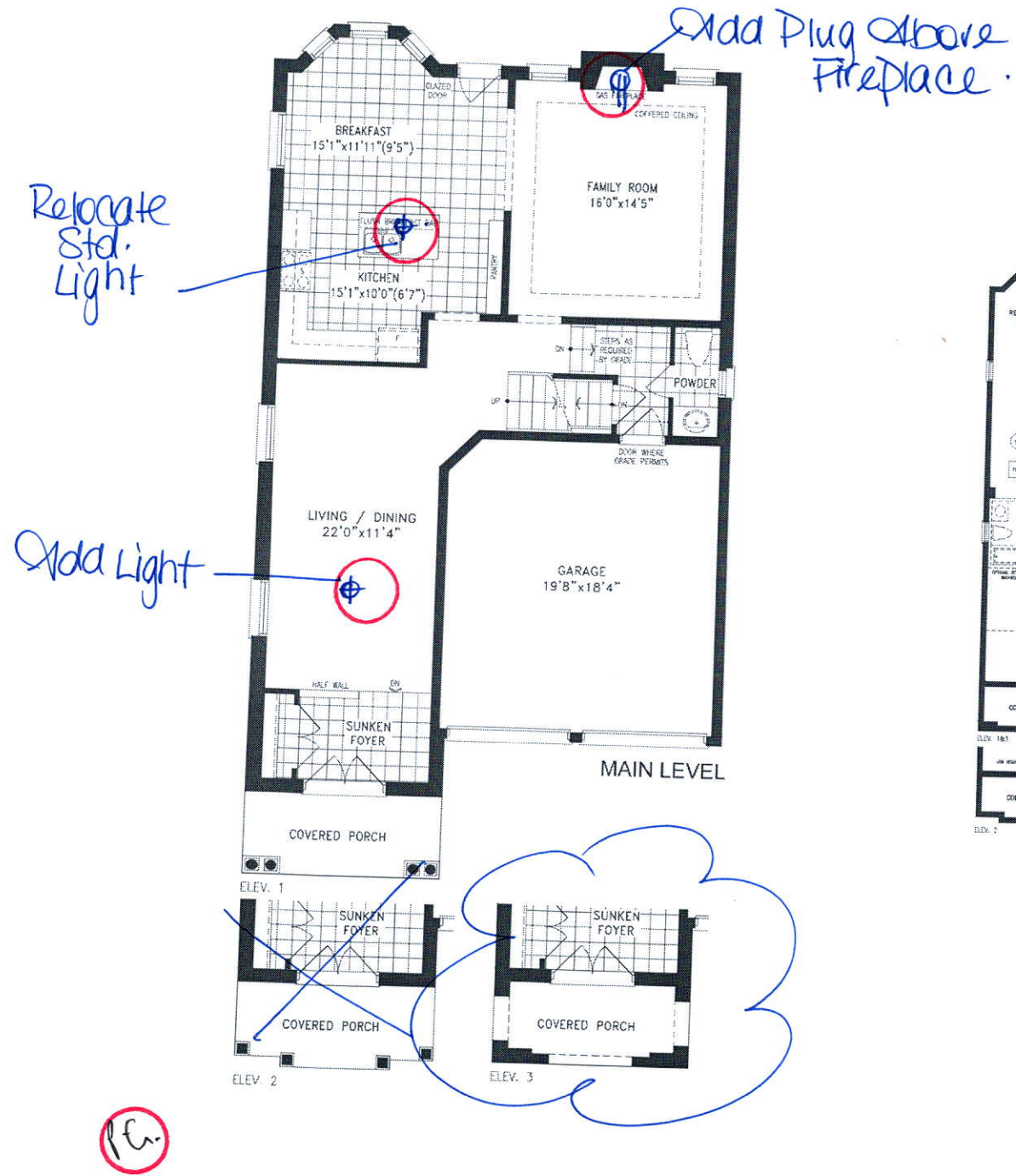

SAWMILL 2
2,654 SQ.FT.

