

CONSTRUCTION SUMMARY

Saddle Ridge (G) - Lecco Ridge Developments Inc.

PURCHASERS: Melissa F. A. LIMA and Nilton F. LIMA

TEL: RES.: 416-725-6609

LOT / PHASE Block 338 TH 4 / 1	REG. PLAN # 20M-1184	HOUSE TYPE Ivy 1 Elev 3		
-----------------------------------	-------------------------	----------------------------	--	--

CABINETRY

1 - KITCHEN - DELETE CABINETS ABOVE STOVE - VENDOR WILL SUPPLY 6 INCH VENT AS PER STANDARD CONSTRUCTION SPECIFICATIONS AND VENT MAY NOT BE IN THE APPROPRIATE LOCATION FOR INSTALLATION OF PURCHASER SUPPLIED VENT 24Jun19 Note: TEMPORARY HOOD FAN TO BE INSTALLED FOR OCCUPANCY PURPOSES ONLY - PURCHASER TO SUPPLY OWN CHIMNEY FAN AFTER CLOSING	
1 - CABINETRY - UPGRADE 2 - KITCHEN 24Jun19 Note:	
1 - KITCHEN - DELETE HARDWARE NO HOLES DRILLED 24Jun19 Note:	

CABINETRY ACCESSORIES

1 - PANTRY UNIT UPGRADE - TO GO FROM 300MM TO 600MM DEEP - PRICE IS PER FOOT - UPGRADE 2 24Jun19 Note:	
1 - KITCHEN CABINETRY UPPER - FULL DEPTH ABOVE FRIDGE - WITH GABLES - 600MM - PRICE IS EACH - UPGRADE 2 24Jun19 Note:	
1 - KITCHEN CABINETRY BASE - PIE CUT CORNER CABINET - BASE CABINETRY - UPGRADE 2 24Jun19 Note:	
1 - KITCHEN CABINETRY BASE - POT/PAN DRAWERS (CABINET) - UPGRADE 2 24Jun19 Note:	

CERAMIC TILE

1 - DELETE ALL CERAMIC BATHROOM ACCESSORIES - DELETE TOWEL BAR, PAPER HOLDER & SOAP DISH THROUGHOUT 24Jun19 Note:	
1 - TILE - UPGRADE 1 WALL TILE - - ENSUITE WALL TILE - SHOWER 24Jun19 Note:	
1 - TILE - UPGRADE 1 WALL TILE - - ENSUITE TUB - DECK AND SKIRT 24Jun19 Note:	
1 - TILE - UPGRADE 1 FLOOR TILE - - ENSUITE BATHROOM - FLOOR 24Jun19 Note:	
1 - TILE - UPGRADE 1 FLOOR TILE - - POWDER ROOM 24Jun19 Note:	
1 - TILE - UPGRADE 1 FLOOR TILE - - KITCHEN 24Jun19 Note:	
1 - TILE - UPGRADE 1 FLOOR TILE - - FOYER 24Jun19 Note:	

CONSTRUCTION

1 - LIVING/DINING ROOM - DO NOT INSTALL CORNER WALL - REFER TO SKETCH - IF CONSTRUCTION PERMITS 24Jun19 Note:	
--	--

HARDWOOD FLOORING

1 - LAMINATE - UPGRADE TO LEXINGTON SERIES IN LIEU OF STANDARD LAMINATE 24Jun19 Note:	
--	--

MIRRORS AND GLASS

1 - MASTER ENSUITE BATHROOM - DELETE STANDARD SHOWER DOOR - DO NOT INSTALL 24Jun19 Note:	
---	--

CONSTRUCTION SUMMARY

Saddle Ridge (G) - Lecco Ridge Developments Inc.

PURCHASERS: Melissa F. A. LIMA and Nilton F. LIMA

TEL: RES.: 416-725-6609

LOT / PHASE Block 338 TH 4 / 1	REG. PLAN # 20M-1184	HOUSE TYPE Ivy 1 Elev 3		
-----------------------------------	-------------------------	----------------------------	--	--

PROMOTIONAL

I - FURTHER DISCOUNT AS PER VENDOR 24Jun19 Note:	
I - LESS CREDIT FROM PURCHASER EXTRA SHEET IN OFFER 24Jun19 Note:	

This Document is Extremely Time Sensitive - Printed 24 Jun 19 at 16:45

SCHEDULE "PE"
PURCHASER'S EXTRA

Lecco Ridge Developments Inc. c.o.b. Greenpark Homes Vendor	Melissa F. A. LIMA Nilton F. LIMA Purchaser(s) Telephone Number: Cell: (647) 919-6354 Cell: (416) 725-6609
--	---

Lot Number Block 338 TH 4	House Type Ivy 1 Elev 3	Reg. Plan # 20M-1184	Phase	Date Ordered 13-Jun-2019
--	--	---------------------------------------	--------------	---

IN ACCORDANCE WITH THE PROVISIONS OF SCHEDULE "X" OF THE AGREEMENT OF PURCHASE AND SALE, THE PURCHASER HEREBY AGREES TO PURCHASE THE FOLLOWING EXTRA'S:

DESCRIPTION

Five (5) White Appliances as per PE Appliances
The Vendor agrees that notwithstanding any other term or provision in this Agreement included in the Purchase Price and in addition to those items detailed in Schedule GP to the Agreement of Purchase and Sale, the Purchaser is entitled to a credit of Ten Thousand Dollars (\$10,000.00) towards the purchase of upgrades at the time of colour selection from the Vendors Decor Centre. Any unused portion of the upgrade credit shall be forfeited by the Purchaser.
Complete central air conditioning, supplied and installed.
The Purchaser acknowledges that the Purchase Price is inclusive of all credits and promotional packages available at the time of purchase.

All promotional items and incentives available at the time of purchase have been given to the Purchaser at the time of sale. No further credits available. Any unused portion of the credit will be forfeited by the Purchaser.

Where applicable: Purchaser acknowledges being advised that the stain of pre-finished wood flooring and the stain of the stairs, railings, spindles and stair landing may vary, despite both having the same descriptive name and or code.

Paid: Included in the purchase price

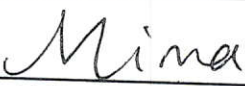
Purchaser: Melissa F. A. LIMA

Purchaser: Nilton F. LIMA

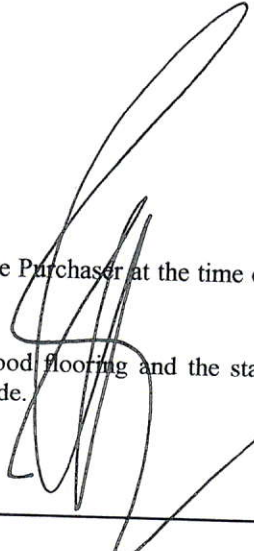
Vendor

Construction Scheduling Approval
Per: _____
Date: _____

<input type="checkbox"/> Greenpark	<input type="checkbox"/> Metropark	<input type="checkbox"/> Purchaser	<input type="checkbox"/> Construction	<input type="checkbox"/> Site Office	<input type="checkbox"/> Purchaser's Lawyer
---	---	---	--	---	--

Purchasers:

Melissa F. A. LIMA & Nilton F. LIMA

Property: Block 338 TH 4

Telephone Res. / Bus:

(416) 725-6609 /

Project: Lecco Ridge Developments Inc.

Decor Advisor:

Candace Forza

Model and Elevation: Ivy 1 Elev 3

Lock Date:

24-Jun-19

24-Jun-19

Plan #: 20M-1184

Layout Changes: ☐ Yes ☒ No

Sketch Attached: ☒ Yes ☐ No

Exterior Colour Scheme:

1. Cabinetry

	Style and Colour	Hardware
Kitchen / Breakfast	SONATA SATIN SNOW	N/A
Laundry Room	BASEMENT	N/A
Powder Room	MONACO W821XZ4	190SA
Master Ensuite Bathroom	MONACO W823XZ4	190SA
Main Bathroom	MONACO W823XZ4	190SA
	N/A	N/A
	N/A	N/A
	N/A	N/A
	N/A	N/A

Appliances:

Built In Appliances ☐ Yes ☒ No

Slide In Stove ☐ Yes ☒ No

Dishwasher Cabinet ☐ Closed ☒ Open

41" Upper Cabinets ☒ Yes ☐ No

Please NOTE: Standard Cabinet Height is 30"

Stove Opening

NOTE: If not specified, opening will be set to builder's standard opening of approximately 30" width

Fridge Opening

NOTE: If not specified, opening will be set to builder's standard opening of approximately 37" width x 74" height

** Refer to Construction Summary

2. Counters

	Counter	Edge
Kitchen / Breakfast	LAMINATE-ARGENTO ROMANO 6697-46	
Laundry Room	N/A	
Powder Room	LAMINATE-CALCUTTA MARBLE 4925K-07	
Master Ensuite Bathroom	LAMINATE-WHITE TIGRIS 4783-60	
Main Bathroom	LAMINATE-CARRARA BIANCO 6696-46	
	N/A	
	N/A	
	N/A	
	N/A	

** Refer to Construction Summary

Initials:

Purchasers:Melissa F. A. LIMA & Nilton F. LIMA

Telephone Res. / Bus: (416) 725-6609 /

Decor Advisor: Candace Forza

Lock Date: 24-Jun-19

Property: Block 338 TH 4

Project: Lecco Ridge Developments Inc.

Model and Elevation: Ivy 1 Elev 3

Plan #: 20M-1184

3. Ceramic Flooring

Entrance Vestibule	TILE-STONE LIGHT GREY-12 1/4X24 1/4"	At a 45 Threshold-If App.	
Main Hall	LAMINATE	<input type="checkbox"/>	metal strip where applicable
Kitchen / Breakfast	TILE-STONE LIGHT GREY-12 1/4X24 1/4"	<input type="checkbox"/>	
Laundry Room	N/A	<input type="checkbox"/>	
Powder Room	TILE-STONE LIGHT GREY-12 1/4X24 1/4"	<input type="checkbox"/>	
Master Ensuite Bathroom	TILE-STONE WHITE-12 1/4X24 1/4"	<input type="checkbox"/>	
Main Bathroom	TILE-RAINBOW WHITE-13X13	<input type="checkbox"/>	
	N/A	<input type="checkbox"/>	
	N/A	<input type="checkbox"/>	
	N/A	<input type="checkbox"/>	
	N/A	<input type="checkbox"/>	

** Refer to Construction Summary

4. Ceramic Wall Tile

Master Ensuite Bathroom	Selection	Describe
Tub Deck Wall	TILE-STONE WHITE-12 1/4X24 1/4"	
Tub Deck	N/A	
Tub Deck Skirt	N/A	
Shower Stall	TILE-STONE WHITE-12 1/4X24 1/4"	
Bathtub Enclosure Walls	N/A	
	N/A	
Main Bathroom	TILE-GLOSSY WHITE-8X10	***LAID HORIZONTALLY***
	N/A	
	N/A	
	N/A	
Kitchen Backsplash	N/A	

** Refer to Construction Summary - STANDARD GROUT THROUGHOUT UNLESS SPECIFIED

5. Plumbing Fixtures

All Bathrooms

White

N/A

N/A

N/A

N/A

N/A

Whirlpool

N/A

☐ Yes

☒ No

Dishwasher Rough-In

☒ Yes

☐ No

Waterline for Fridge

☐ Yes

☒ No

** Refer to Construction Summary

6. Trim Carpentry

Interior Doors	CLASSIQUE
Interior Trim	As Per Construction Specifications
Door Handles	As Per Construction Specifications
Exterior Front Door Handle	As Per Construction Specifications

** Refer to Construction Summary

Initials:  

Purchasers:

Melissa F. A. LIMA & Nilton F. LIMA

Property:

Block 338 TH 4

Telephone Res. / Bus:

(416) 725-6609 /

Project:

Lecco Ridge Developments Inc.

Decor Advisor:

Candace Forza

Model and Elevation:

Ivy 1 Elev 3

Lock Date:

24-Jun-19

24-Jun-19

Plan #:

20M-1184

7. Other Flooring

Main Hall	LAMINATE-LEXINGTON - HAZELWOOD OAK TL-21016-M	
Living Room	LAMINATE-LEXINGTON - HAZELWOOD OAK TL-21016-M	
Dining Room	LAMINATE-LEXINGTON - HAZELWOOD OAK TL-21016-M	
Family Room	N/A	
Den / Library / Study	N/A	
Basement Landing(If Applies)	N/A	
Lower Landing (If Applies)	N/A	
Upper Landing	LAMINATE-LEXINGTON - HAZELWOOD OAK TL-21016-M	
Upper Hall	CARPET-BEAULIEU - A4447 WEBSTER SDN - PEARL GREY 84195	
Master Bedroom	CARPET-BEAULIEU - A4447 WEBSTER SDN - PEARL GREY 84195	
Bedroom #2	CARPET-BEAULIEU - A4447 WEBSTER SDN - PEARL GREY 84195	
Bedroom #3	CARPET-BEAULIEU - A4447 WEBSTER SDN - PEARL GREY 84195	
Bedroom #4	N/A	
Bedroom #5	N/A	
	N/A	
	N/A	
	N/A	
	N/A	
Underpad	Type	Area
	STANDARD	STANDARD

** Refer to Construction Summary

8. Railings and Pickets

Railing Type	AS PER CONSTRUCTION SPECIFICATIONS	Colour	NATURAL
Picket Type	AS PER CONSTRUCTION SPECIFICATIONS	Colour	NATURAL
Stringer / Riser	AS PER CONSTRUCTION SPECIFICATION	Colour	NATURAL
Treads	AS PER CONSTRUCTION SPECS	Colour	NATURAL
Red Oak Stairs with Semi Gloss Finish		<input checked="" type="radio"/> Yes <input type="radio"/> No	

PURCHASER ACKNOWLEDGES AND ACCEPTS THAT LAMINATE FLOORING AND STAIRCASE COLOURS WILL NOT MATCH

** Refer to Construction Summary

9. Wall Paint Flat Finish

Main & Upper Hall	22 WARM GREY	Master Bedroom	22 WARM GREY
Living Room	22 WARM GREY	Bedroom #2	22 WARM GREY
Dining Room	22 WARM GREY	Bedroom #3	22 WARM GREY
Kitchen / Breakfast	22 WARM GREY	Bedroom #4	N/A
Family Room	N/A	Bedroom #5	N/A
Powder Room	22 WARM GREY	Master Ensuite	22 WARM GREY
Laundry Room	N/A	Main Bathroom	22 WARM GREY
Den/Library	N/A		N/A
Trim Paint-Semi Gloss	BIRCH WHITE		N/A
	N/A		N/A
	N/A		N/A
Smooth Ceilings First Floor	<input type="radio"/> Yes		<input checked="" type="radio"/> No

** Refer to Construction Summary

Initials: M R

Purchasers: Melissa F. A. LIMA & Nilton F. LIMA

Property: Block 338 TH 4

Telephone Res. / Bus: (416) 725-6609 /

Project: Lecco Ridge Developments Inc.

Decor Advisor: Candace Forza

Model and Elevation: Ivy 1 Elev 3

Lock Date: 24-Jun-19

24-Jun-19

Plan #: 20M-1184

10. Plaster Mouldings and Medallions

Entrance Vestibule	N/A	N/A	Kitchen/Breakfast	N/A	N/A
Main Hall	N/A	N/A	Den/Library	N/A	N/A
Living Room	N/A	N/A	Lower Landing	N/A	N/A
Dining Room	N/A	N/A		N/A	N/A
Family Room	N/A	N/A			

** Refer to Construction Summary

11. Fireplace

Living Room			Family Room			Other Room - Specify		
Purchased	As Per Plan	N/A	Purchased	As Per Plan	N/A	Purchased	As Per Plan	N/A
<input type="radio"/>	<input type="radio"/>	<input checked="" type="radio"/>	<input type="radio"/>	<input type="radio"/>	<input checked="" type="radio"/>	<input type="radio"/>	<input type="radio"/>	<input checked="" type="radio"/>
Fireplace Type	N/A		N/A			N/A		
Mantle Type	N/A		N/A			N/A		
Colour / Stain	N/A		N/A			N/A		
Surround	N/A		N/A			N/A		
Hearth	N/A		N/A			N/A		

** Refer to Construction Summary

12. Heating and Air Conditioning

Air Conditioning YES

Gas Provisions Dryer NO

Comment

Gas Provisions Stove NO

Gas Provisions Barbecue NO

** Refer to Construction Summary

13. Electrical

Plugs and Switches	<input checked="" type="radio"/> White	DECOR	Above Kitchen Cabinet Light	<input type="radio"/> Yes	<input checked="" type="radio"/> No
Hood Fan	STANDARD WHITE TEMP.		Below Kitchen Cabinet Light	<input type="radio"/> Yes	<input checked="" type="radio"/> No
Appliances	Built in Cooktop	Built in Oven	Gas Stove	Microwave	
	<input type="radio"/> Yes <input checked="" type="radio"/> No	<input type="radio"/> Yes <input checked="" type="radio"/> No	<input type="radio"/> Yes <input checked="" type="radio"/> No	<input type="radio"/> Yes	<input checked="" type="radio"/> No
Dishwasher Rough-in	Yes				

** Refer to Construction Summary

14. General Comments

** Refer to Construction Summary

Disclaimers and Notes

- Colours of all materials are as close as possible to builder's selection, but not necessarily identical due to variances in manufacturing.
- Any extras listed above are null and void unless accompanied by a separate invoice/amendment. Said invoice must be paid in full.
- The Purchaser agrees that this colour selection is final and that no changes will be permitted, unless required by the Vendor.
- The Purchaser acknowledges reading and accepting document which contains other miscellaneous disclaimers.

Signature: 

Date: June 24/19

Signature: 

Date: June 24/19

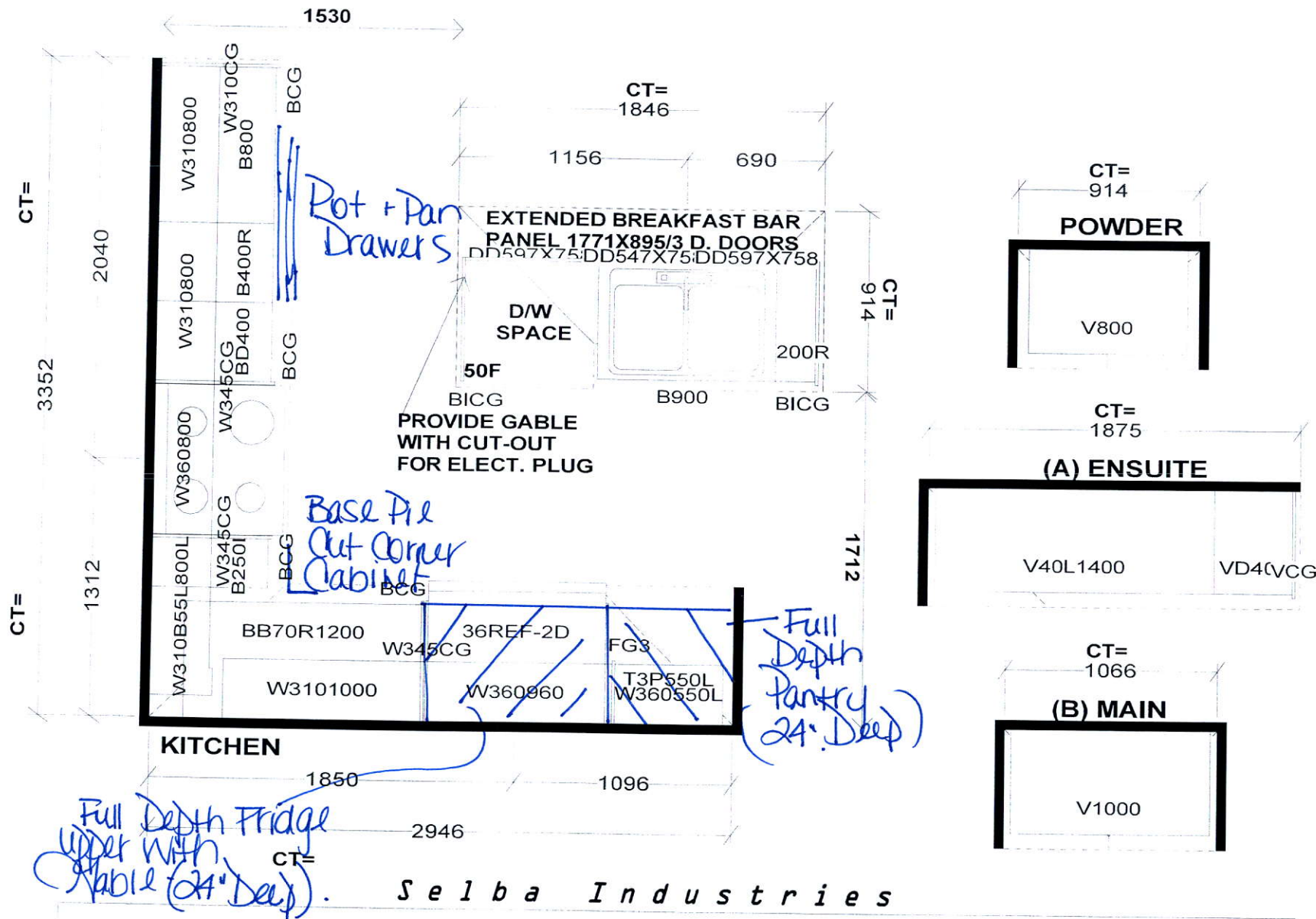

STANDARD FEATURES:

- 9' CEILINGS WITH D/C BOX
- 1040MM HIGH UPPER CABINETS
- DISHWASHER SPACE
- DUMMY DOORS ON EXPOSED BACKS
- LAMINATE KITCHEN & VANITY COUNTERTOPS

This drawing is the intellectual property of SELBA INDUSTRIES INC. and is an original design which must not be released or copied unless applicable fee has been paid or job order placed.



JOB NUMBER:
 BUILDER: GREENPARK HOMES
 SITE NAME: LECCO RIDGE, Milton
 MODEL: IVY 1X ELEV 1,2,3
 LOT #:
 DESIGNER: KS
 DATE: FEB 13 17

IVY 1

1,578 SQ.FT.

AVAILABLE IN BLOCK: 324, 327, 328, 329, 330, 332, 334, 335, 337, 338, 341, 342, 343, 344 & 345

Do Not
Install Wall
- If Construction
Permits -

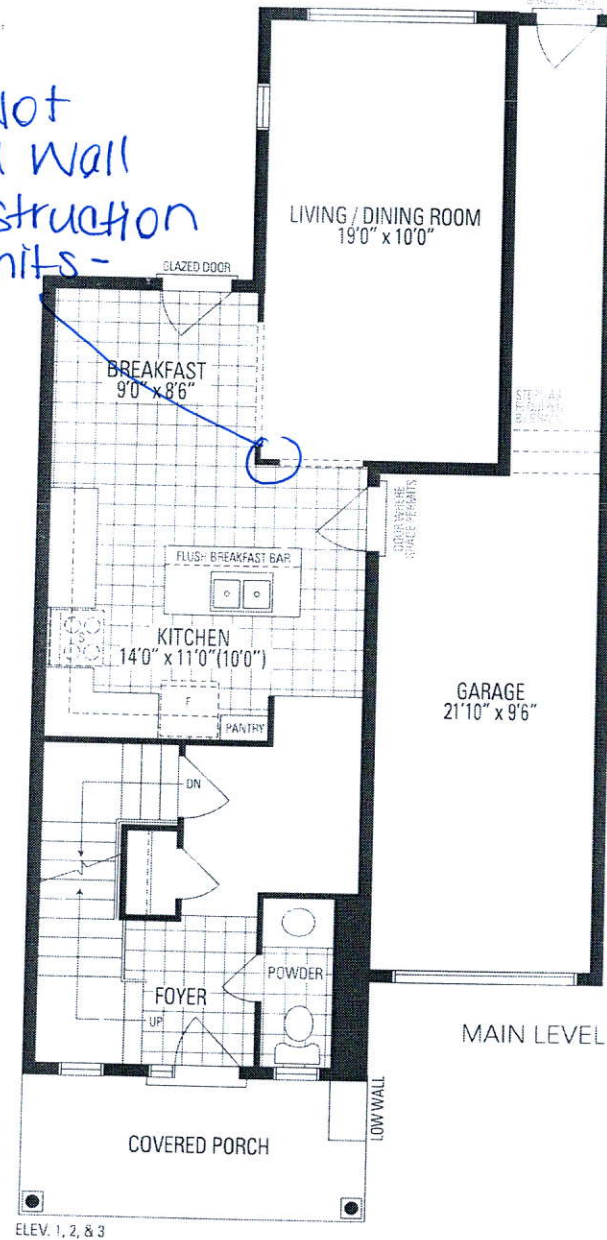
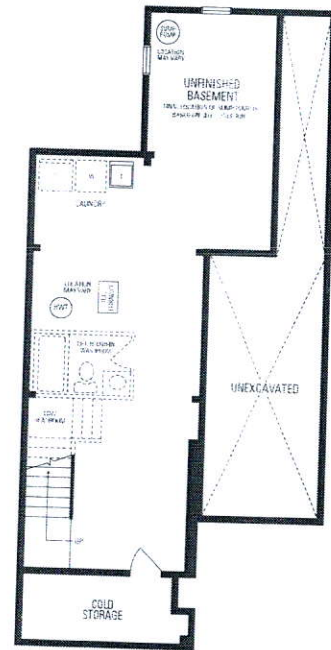

ELEV. 1, 2, & 3

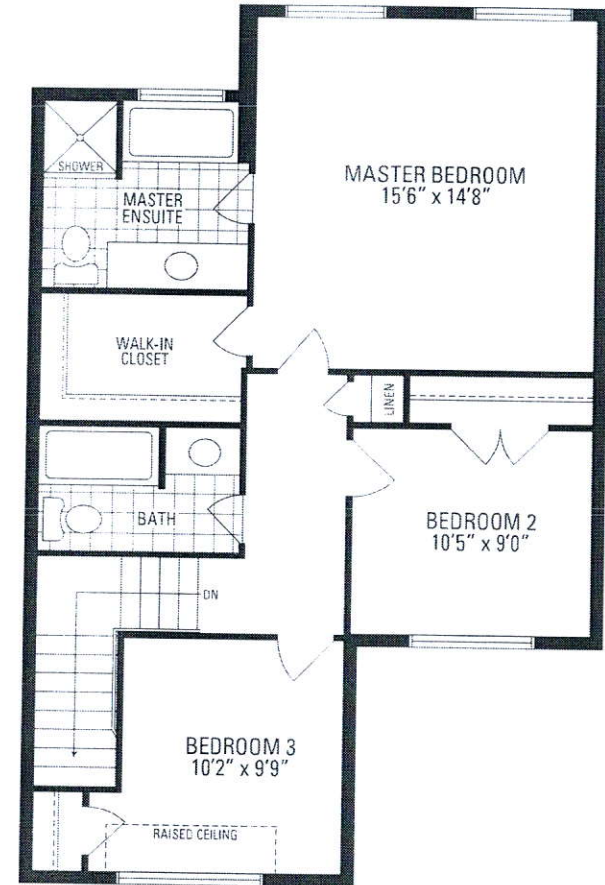

ELEV. 1 & 2

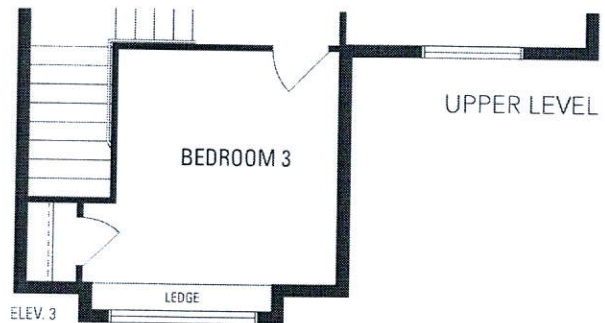

ELEV. 3

