

SCALE 1:300
10m 5m 0 10m 20metres

METRIC

DISTANCES SHOWN ON THIS PLAN ARE IN METRES AND CAN BE CONVERTED TO FEET BY DIVIDING BY 0.3048.

□	DENOTES MONUMENT SET
■	DENOTES MONUMENT FOUND
IB	DENOTES IRON BAR
SSIB	DENOTES SHORT STANDARD IRON BAR
D.U.C.	DENOTES DWELLING UNDER CONSTRUCTION
P.I.N.	DENOTES PROPERTY IDENTIFIER NUMBER
PL	DENOTES PLAN 62M-1238
P	DENOTES PORCH
T.O.W.	DENOTES TOP OF WALL ELEVATION

ALL FOUND MONUMENTS BY J. D. BARNES LIMITED, O.L.S.

ALL TIES TO CONCRETE FOUNDATIONS

BEARINGS ARE GRID AND ARE REFERRED TO THE
SOUTHEASTERLY LIMIT OF SKINNER ROAD AS
SHOWN ON PLAN 62M-1238 HAVING A
BEARING OF N43°07'10"E.

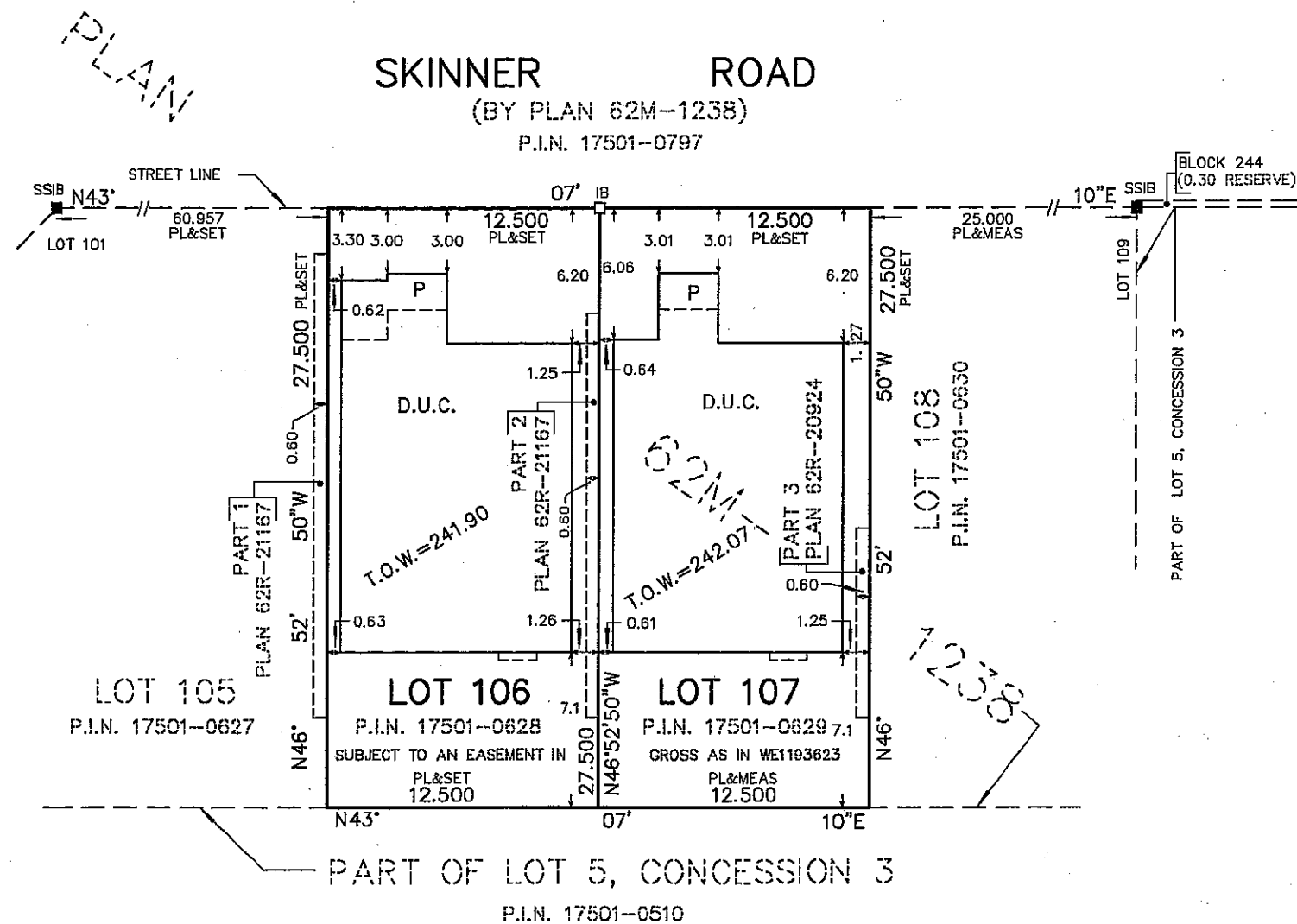

REGISTERED EASEMENTS AND/OR RIGHT-OF-WAYS: LOTS 106 AND 107
ARE SUBJECT TO AN EASEMENT IN GROSS AS IN WE1193623.
THIS PLAN DOES NOT CERTIFY COMPLIANCE WITH ZONING BY-LAWS

I CERTIFY THAT:

1. THIS SURVEY AND PLAN ARE CORRECT AND IN ACCORDANCE WITH THE SURVEYS ACT, THE SURVEYORS ACT AND THE LAND TITLES ACT AND THE REGULATIONS MADE UNDER THEM.
2. THE SURVEY WAS COMPLETED ON THE 30th DAY OF APRIL, 2019.

DATE May 28, 2019.

T. SINGH
ONTARIO LAND SURVEYOR

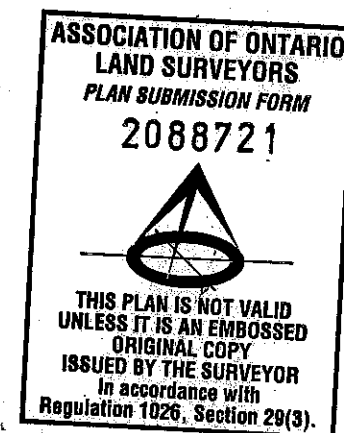

THIS REPORT WAS PREPARED FOR
GREENPARK HOMES
AND THE UNDERSIGNED ACCEPTS NO
RESPONSIBILITY FOR USE BY OTHER PARTIES

© R-PE SURVEYING LTD., O.L.S.2019.

rice

R-PE SURVEYING LTD.

ONTARIO LAND SURVEYORS

643 Chrislea Road, Suite 7
Woodbridge, Ontario L4L 8A3

Tel. (416) 635-5000 Fax (416) 635-5001

Tel. (905) 264-0881 Fax (905) 264-2099

Website: www.r-pe.ca

DRAWN: V.H.

JOB No. 18-067

CHECKED: G.Y./T.S.

CAD FILE No.1238(18-067)-106

18-067 *62M-1238 L106+107*

