

CONSTRUCTION SUMMARY
Saddle Ridge (G) - Lecco Ridge Developments Inc.

PURCHASER: INVENTORY HOME_B339_TH2 TEL:

LOT / PHASE Block 339 TH 2 / 1	REG. PLAN # 20M-1184	HOUSE TYPE Ivy 3 Elev 1		
-----------------------------------	-------------------------	----------------------------	--	--

CABINETRY ACCESSORIES

1 - KITCHEN CABINETRY UPPER - FULL DEPTH ABOVE FRIDGE - WITH GABLES - 600MM - PRICE IS EACH - STANDARD 07Jun19 Note:	
---	--

CERAMIC TILE

1 - TILE - UPGRADE 1 FLOOR TILE - - SIDE HALL 07Jun19 Note:	
1 - TILE - UPGRADE 1 FLOOR TILE - - POWDER ROOM 07Jun19 Note:	
1 - TILE - UPGRADE 1 FLOOR TILE - - FOYER 07Jun19 Note:	

HARDWOOD FLOORING

1 - KITCHEN & BREAKFAST - CLASSIC PLUS LAMINATE FLOORING 07Jun19 Note:	
1 - LAMINATE - CLASSIC PLUS SERIES - - SECOND FLOOR COMPLETE 07Jun19 Note:	
1 - LAMINATE -UPGRADE TO CLASSIC PLUS SERIES IN LIEU OF STANDARD LAMINATE 07Jun19 Note:	

STAIRS AND RAILINGS

1 - STAINED STAIRS, RAILING AND PICKETS – STANDARD STAIRCASE - PRICE IS PER SET 07Jun19 Note:	
--	--

This Document is Extremely Time Sensitive - Printed 7 Jun 19 at 15:20

RECEIVED JUN 10 2019

Purchaser:

INVENTORY HOME_B339_TH2

Telephone Res. / Bus:

/

Decor Advisor:

Candace Forza

Lock Date:

7-Jun-19

Property:

Block 339 TH 2

Project:

Lecco Ridge Developments Inc.

Model and Elevation:

Ivy 3 Elev 1

Plan #:

20M-1184

Layout Changes:

☐ Yes ☒ No

Sketch Attached:

☒ Yes ☐ No

Exterior Colour Scheme:

1. Cabinetry

	Style and Colour	Hardware
Kitchen / Breakfast	EVEREST WHITE	447SA
Laundry Room	ELISSE	Standard
Powder Room	EVEREST WHITE	431SA
Master Ensuite Bathroom	MONACO W821XZ4	447SA
Main Bathroom	MONACO W823XZ4	447SA
	N/A	N/A
	N/A	N/A
	N/A	N/A
	N/A	N/A

Appliances:

Built In Appliances

☐ Yes ☒ No

Slide In Stove

☐ Yes ☒ No

Dishwasher Cabinet

☐ Closed ☒ Open

41" Upper Cabinets

☒ Yes ☐ No

Please NOTE: Standard Cabinet Height is 30"

Stove Opening

NOTE: If not specified, opening will be set to builder's standard opening of approximately 30" width

Fridge Opening

NOTE: If not specified, opening will be set to builder's standard opening of approximately 37" width x 74" height

** Refer to Construction Summary

2. Counters

	Counter	Edge
Kitchen / Breakfast	LAMINATE-CARRARA BIANCO 6696-46	
Laundry Room	N/A	
Powder Room	LAMINATE-WHITE TIGRIS 4783-60	
Master Ensuite Bathroom	LAMINATE-CALCUTTA MARBLE 4925K-07	
Main Bathroom	LAMINATE-PALOMA POLAR 6698-46	
	N/A	
	N/A	
	N/A	
	N/A	

** Refer to Construction Summary

Purchaser:

INVENTORY HOME_B339_TH2

Telephone Res. / Bus:

/

Decor Advisor:

Candace Forza

Lock Date:

7-Jun-19

Property:

Block 339 TH 2

Project:

Lecco Ridge Developments Inc.

Model and Elevation:

Ivy 3 Elev 1

Plan #:

20M-1184

3. Ceramic Flooring

Entrance Vestibule	TILE-STONE WHITE-12 1/4X24 1/4"	<input type="checkbox"/>	At a 45 Threshold-If App.
Main Hall	LAMINATE	<input type="checkbox"/>	metal strip where applicable
Kitchen / Breakfast	LAMINATE	<input type="checkbox"/>	
Laundry Room	TILE-RAINBOW WHITE-13X13	<input type="checkbox"/>	
Powder Room	TILE-STONE WHITE-12 1/4X24 1/4"	<input type="checkbox"/>	
Master Ensuite Bathroom	TILE-RAINBOW LIGHT GREY-13X13	<input type="checkbox"/>	
Main Bathroom	TILE-RAINBOW WHITE-13X13	<input type="checkbox"/>	
GARAGE ENTRY	TILE-STONE WHITE-12 1/4X24 1/4"	<input type="checkbox"/>	
	N/A	<input type="checkbox"/>	
	N/A	<input type="checkbox"/>	
	N/A	<input type="checkbox"/>	

** Refer to Construction Summary

4. Ceramic Wall Tile

Master Ensuite Bathroom	Selection	Describe
Tub Deck Wall	TILE-NATURALE GRIGIO-8X10	***LAID HORIZONTALLY***
Tub Deck	N/A	
Tub Deck Skirt	N/A	
Shower Stall	TILE-NATURALE GRIGIO-8X10	***LAID HORIZONTALLY***
Bathtub Enclosure Walls	N/A	
	N/A	
Main Bathroom	TILE-GLOSSY WHITE-8X10	***LAID HORIZONTALLY***
	N/A	
	N/A	
	N/A	
Kitchen Backsplash	N/A	

** Refer to Construction Summary - STANDARD GROUT THROUGHOUT UNLESS SPECIFIED

5. Plumbing Fixtures

All Bathrooms

White

N/A

N/A

N/A

N/A

N/A

Whirlpool

N/A

☐ Yes

☒ No

Dishwasher Rough-In

☒ Yes

☐ No

Waterline for Fridge

☐ Yes

☒ No

** Refer to Construction Summary

6. Trim Carpentry

Interior Doors	800 SERIES
Interior Trim	As Per Construction Specifications
Door Handles	As Per Construction Specifications
Exterior Front Door Handle	As Per Construction Specifications

** Refer to Construction Summary

Purchaser:

INVENTORY HOME_B339_TH2

Telephone Res. / Bus:

/

Decor Advisor:

Candace Forza

Lock Date:

7-Jun-19

Property:

Block 339 TH 2

Project:

Lecco Ridge Developments Inc.

Model and Elevation:

Ivy 3 Elev 1

Plan #:

20M-1184

7. Outer Flooring

Main Hall	LAMINATE-CLASSIC PLUS - OLD OAK GREY QS-UM1382
Living Room	LAMINATE-CLASSIC PLUS - OLD OAK GREY QS-UM1382
Dining Room	LAMINATE-CLASSIC PLUS - OLD OAK GREY QS-UM1382
Family Room	LAMINATE-CLASSIC PLUS - OLD OAK GREY QS-UM1382
Den / Library / Study	N/A
Basement Landing(If Applies)	N/A
Lower Landing (If Applies)	LAMINATE-CLASSIC PLUS - OLD OAK GREY QS-UM1382
Upper Landing	LAMINATE-CLASSIC PLUS - OLD OAK GREY QS-UM1382
Upper Hall	LAMINATE-CLASSIC PLUS - OLD OAK GREY QS-UM1382
Master Bedroom	LAMINATE-CLASSIC PLUS - OLD OAK GREY QS-UM1382
Bedroom #2	LAMINATE-CLASSIC PLUS - OLD OAK GREY QS-UM1382
Bedroom #3	LAMINATE-CLASSIC PLUS - OLD OAK GREY QS-UM1382
Bedroom #4	N/A
Bedroom #5	N/A
KITCHEN / BREAKFAST	LAMINATE-CLASSIC PLUS - OLD OAK GREY QS-UM1382
	N/A
	N/A
Underpad	TypeArea
	N/A

** Refer to Construction Summary

8. Railings and Pickets

Railing Type

AS PER CONSTRUCTION SPECS

Colour

TORLYS OLD OAK GREY

Picket Type

AS PER CONSTRUCTION SPECS

Colour

TORLYS OLD OAK GREY

Stringer / Riser

AS PER CONSTRUCTION SPECS

Colour

TORLYS OLD OAK GREY

Treads

AS PER CONSTRUCTION SPECS

Colour

TORLYS OLD OAK GREY

Red Oak Stairs with Semi Gloss Finish

☒ Yes

☐ No

** Refer to Construction Summary

9. Wall Paint Flat Finish

Main & Upper Hall	22 WARM GREY	Master Bedroom	22 WARM GREY
Living Room	22 WARM GREY	Bedroom #2	22 WARM GREY
Dining Room	22 WARM GREY	Bedroom #3	22 WARM GREY
Kitchen / Breakfast	22 WARM GREY	Bedroom #4	N/A
Family Room	22 WARM GREY	Bedroom #5	N/A
Powder Room	22 WARM GREY	Master Ensuite	22 WARM GREY
Laundry Room	22 WARM GREY	Main Bathroom	22 WARM GREY
Den/Library	N/A		N/A
Trim Paint-Semi Gloss	BIRCH WHITE		N/A
	N/A		N/A
	N/A		N/A

Smooth Ceilings First Floor ☐ Yes ☒ No

** Refer to Construction Summary

Purchaser: INVENTORY HOME_B339_TH2

Property: Block 339 TH 2

Telephone Res. / Bus: /

Project: Lecco Ridge Developments Inc.

Decor Advisor: Candace Forza

Model and Elevation: Ivy 3 Elev 1

Lock Date: 7-Jun-19

7-Jun-19

Plan #: 20M-1184

10. Plaster Mouldings and Medallions

Entrance Vestibule	N/A	N/A	Kitchen/Breakfast	N/A	N/A
Main Hall	N/A	N/A	Den/Library	N/A	N/A
Living Room	N/A	N/A	Lower Landing	N/A	N/A
Dining Room	N/A	N/A		N/A	N/A
Family Room	N/A	N/A			

**** Refer to Construction Summary****11. Fireplace**

	Living Room			Family Room			Other Room - Specify		
	Purchased	As Per Plan	N/A	Purchased	As Per Plan	N/A	Purchased	As Per Plan	N/A
	<input type="radio"/>	<input type="radio"/>	<input checked="" type="radio"/>	<input type="radio"/>	<input type="radio"/>	<input checked="" type="radio"/>	<input type="radio"/>	<input type="radio"/>	<input checked="" type="radio"/>
Fireplace Type	N/A			N/A			N/A		
Mantle Type	N/A			N/A			N/A		
Colour / Stain	N/A			N/A			N/A		
Surround	N/A			N/A			N/A		
Hearth	N/A			N/A			N/A		

**** Refer to Construction Summary****12. Heating and Air Conditioning**

Air Conditioning	NO	Gas Provisions Stove	NO
Gas Provisions Dryer	NO	Gas Provisions Barbecue	NO
Comment			

**** Refer to Construction Summary****13. Electrical**

Plugs and Switches	<input checked="" type="radio"/> White	DECOR	Above Kitchen Cabinet Light	<input type="radio"/> Yes	<input checked="" type="radio"/> No
Hood Fan	STANDARD WHITE		Below Kitchen Cabinet Light	<input type="radio"/> Yes	<input checked="" type="radio"/> No
Appliances	Built in Cooktop	Built in Oven	Gas Stove	Microwave	
	<input type="radio"/> Yes <input checked="" type="radio"/> No	<input type="radio"/> Yes <input checked="" type="radio"/> No	<input type="radio"/> Yes <input checked="" type="radio"/> No	<input type="radio"/> Yes	<input checked="" type="radio"/> No
Dishwasher Rough-in	Yes				

**** Refer to Construction Summary****14. General Comments****** Refer to Construction Summary****Disclaimers and Notes**

- Colours of all materials are as close as possible to builder's selection, but not necessarily identical due to variances in manufacturing.
- Any extras listed above are null and void unless accompanied by a separate invoice/amendment. Said invoice must be paid in full.
- The Purchaser agrees that this colour selection is final and that no changes will be permitted, unless required by the Vendor.
- The Purchaser acknowledges reading and accepting document which contains other miscellaneous disclaimers.

Signature: _____ Date: _____

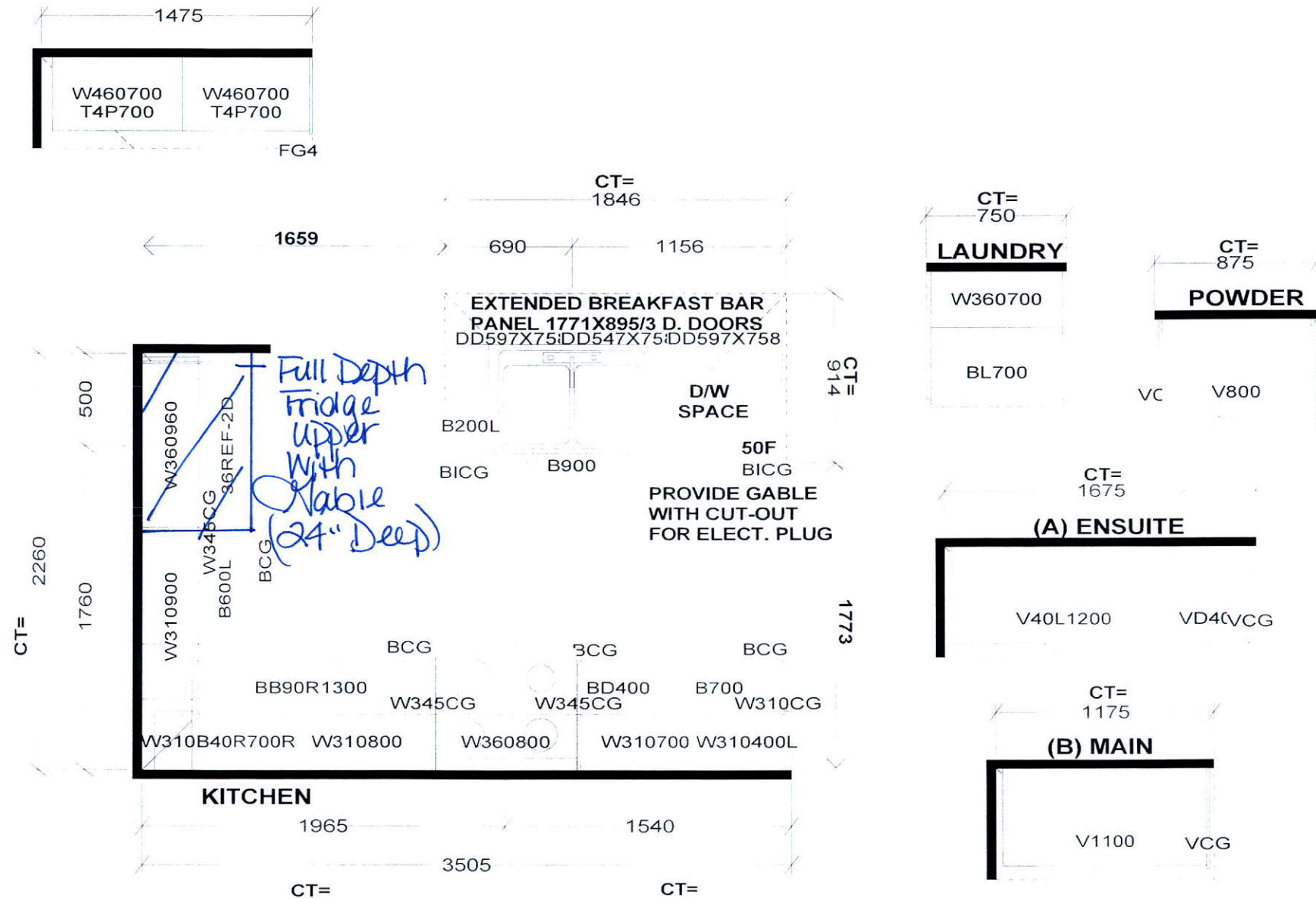

S e l b a I n d u s t r i e s

STANDARD FEATURES:

9' CEILINGS WITH D/C BOX
1040MM HIGH UPPER CABINETS
DISHWASHER SPACE
DUMMY DOORS ON EXPOSED BACKS
LAMINATE KITCHEN & VANITY COUNTERTOPS

This drawing is the intellectual property of SELBA INDUSTRIES INC. and is an original design which must not be released or copied unless applicable fee has been paid or job order placed.



JOB NUMBER:
BUILDER: GREENPARK HOMES
SITE NAME: LECCO RIDGE, Milton
MODEL: IVY 3X ELEV 1,2,3
LOT #:
DESIGNER: KS
DATE: FEB 13 17

IVY 3

1,883 SQ.FT.

AVAILABLE IN BLOCK: 324, 330, 332, 334, 335, 338,
339, 340, 342, 343, 344, 347 & 348

